"All the News That's Fit to Print."

The New York Times.

THE WEATHER
Fair and warmer today and Saturday; westerly winds.
Temperature yesterday—Max. 50, min. 39.
For full weather report see Page 15.

VOL. LXXI...No. 23,463. NEW YORK, FRIDAY, APRIL 21, 1922. TWO CENTS In Greater New York | THREE CENTS Within 200 Miles | FOUR CENTS Elsewhere

HYLAN BIDS MILLER MAKE GOOD THREAT OF DRASTIC ACTION

Will Ignore Governor's Warning Until Miller Attempts to Override Him.

GOING TO STAY ON HIS JOB

Subway Contracts Held Up Because Some Were 35 Per Cent. Above Market.

SEES 'TRACTION GANG' BUSY

Estimate Board Ready to Act on All Transit Work Based Upon Ruling Costs.

Mayor Hylan, in a statement issued at the City Hall and a speech at the luncheon of the Bronx Board of Trade at the Hotel Commodore, replied yesterday to Governor Miller's threat to take "drastic action" against the City Administration unless it abandoned what the Governor called a policy of obstruction in transit matters, and virtually dared the Governor to remove him.

"I have been on the job, I am still on the job; I have been hired by the people of the city to do a certain job and I am going to do that job and remain in office until my term of office expires," the Mayor said at the Commodore.

"If the traction gang has more power than the citizens of the city let us know that right now. If the gambling and vice interests who seek to drive the Police Commissioner and myself out of office have more power than the people of this city let us know that. If the Gary School System crowd, who say the children of the poor are only fit for the mill and factory, have more power than the people let us develop all these issues now. I stand for the policies which I enunciate and I will continue to stand for them until my last day in office.

Speaking later in Brooklyn, the Mayor dealt with the charge of needless delay in approving contracts.

"As fast as the Transit Commission tenders contracts based on prevailing market conditions the Board of Estimate and Apportionment is prepared to act immediately after the items of cost have been thoroughly checked up," he said.

"This function of exercising discretion in the public interest, vested in the Board of Estimate and Apportionment, will be fulfilled by that body and by myself, but no delay will ensue for that reason in progressing the Fourteenth Street-Eastern District line. It is up to the Transit Commission to tender proper contracts to supersede the state contracts based on excessive prices that have been sent back to them for proper revision."

Challenges Miller's "Bludgeon."

In his statement the Mayor said that "whatever threat may be contained in the speech of the Governor need not be considered until the Governor, either himself directly or through some agency, attempts to override the rights, powers and duties of the Board of Estimate or other local governing body or official in this city. The Governor's challenge contained in his threat will then be accepted and a test made whether government by coercion and bludgeon or government by law will prevail in the city and State of New York.

"'Threatened men live long.' I have been threatened before. Two years ago, the Interborough crowd threatened to seek my removal and they prepared procedure to that end. Since then the public has passed judgment on the Interborough, the State Transit Commission, the Governor and myself. I and my colleagues will continue to serve the public interest without regard to threats."

The Mayor's statement was a direct reply to Governor Miller's speech at the luncheon of the Fifth Avenue Association on Wednesday. In it the Mayor declared that the Governor apparently was desperate because the Transit Commission could not "put over" his reorganization plan, intimated that the Governor would be defeated if he ran for re-election, asserted that the stockholders and bondholders of the New York traction corporations were the largest contributors to Governor Miller's campaign in 1920, and renewed his pledge to maintain the five-cent fare.

Amused by the Governor.

"I have read with interest and amazement Governor Miller's speech before the Fifth Avenue Association, and am astonished at its tone," Mayor Hylan said. "The Governor seems to have lost sight of the fact, judging from his speech, that in this country we have a government of laws and not of men, and that vague threats of removal and political coercion directed against locally elected public officials vested with discretionary powers and duties have no proper place in the conduct of governmental business in this State or in any municipality.

"The Governor's speech is all the more amazing because he was once a Court of Appeals Judge. He seems to have lost his judicial temperament in his desire to obtrude himself into a position of absolute control and domination of traction and other utilities affairs in this city.

"I am not surprised at the Governor's apparent desperation, as expressed in his speech, when I consider that his term of office expires next December, and that the five-cent fare is still an actuality in the City of New York despite the fact that the Governor's State Transit Commission has been trying for more than a year to raise this fare under the guise of a so-called 'unification' plan. One of the largest contributors to the Republican State campaign fund in 1920, when Governor Miller was elected to office, were the leading stockholders and bondholders of the New York City traction corporations, the anxiety through the State Transit Commission to 'unify' all the city transportation lines along the lines proposed by them, before his term of office expires, is not surprising.

"The Mayor, giving further reasons why he had not been surprised, said he recalled that Governor Miller, before becoming Governor, had been a paid attorney of the Brooklyn Rapid Transit Company in its action to compel the city to pay a "prior determination" account through which the company

Continued on Page Four.

Do you know what makes you flappers so restless and nervous? Constipation, sister! It is that glorious thing called life coursing through your veins and clamoring for an outlet! So says Elinor Glyn, noted writer, who has the confidence of the world's most beautiful women. In the "Flapper" page for the American Pictorial section of The New York American. The first article appears next Sunday.

Employment Is Showing Continued Upward Trend

WASHINGTON, April 20.—A decided and continued upward trend in employment throughout the country during the last thirty days was reported today by the President's conference on unemployment. For every 100 jobs available there are now 160 applicants, as compared with 226 applicants in January, the statement said.

"In other words," the conference's statement said, "where there was work for only 44 per cent. of the seekers three months ago, there are now jobs for 62 per cent."

B. R. T. NAMES CITY IN $30,000,000 SUIT

Damages Alleged From Delay in Completing Subways Under Dual Contracts.

14TH ST. LINE THE BASIS

Route on Which Governor Miller Centred Fire Could Be Opened at Small Cost.

Suit against the city for $30,000,000 damages resulting from alleged needless delay in subway construction was started yesterday by Lindley M. Garrison, receiver of the New York Municipal Railway Corporation and the New York Consolidated Railroad Company, two subsidiaries of the Brooklyn Rapid Transit Company.

The action, filed in the United States District Court, Manhattan, followed Governor Miller's arraignment of Mayor Hylan and his administration in a speech at the luncheon of the Fifth Avenue Association, and his implied threat to remove the Mayor if the latter persisted in what the Governor called a policy of obstruction. The failure of the Board of Estimate to approve contracts for the completion of the subway part of the Fourteenth Street-Eastern District rapid transit line, which the Governor used to illustrate the alleged shortcomings of the City Administration, was one of the principal grounds of complaint made by Mr. Garrison in his action.

The suit brought by Receiver Garrison is known as an ancillary action. It was said by a person in authority that it was a genuine action, brought in the expectation of collecting a judgment against the city and not a mere move in the transit game. This was the view taken at the offices of the Transit Commission, where it was said that the starting of the action on the day following Governor Miller's arraignment of Mayor Hylan was merely a coincidence.

It was recalled that Colonel Timothy S. Williams, former President of the Brooklyn Rapid Transit Company, brought an action for $20,000,000 damages against the city on similar grounds several years ago. After Mr. Garrison became receiver he discontinued this action with the stipulation that it might be revived upon reasonable notice.

The present suit, however, is an entirely new action. In the bill of complaint Mr. Garrison seeks to compel the city to perform its alleged obligations under contract No. 4 of the dual subway contracts, entered into in 1913, and to recover damages alleged to have been sustained by the receiver and the companies because of the city's failure to carry out its part of the contract to construct the lines with reasonable diligence. The alleged violations complained of for the most part took place before the appointment of the present Transit Commission, but the commission was made a technical defendant.

The complaint alleges that, as a result of the city's failure to perform its contract obligations, the receiver and the companies have sustained ascertainable damages of at least $30,000,000 and that these damages are continuing and will continue to increase until the city constructs and delivers the uncompleted sections of the B. R. T. subways to the companies. In making up the estimate of damages $20,000,000 is claimed on the ground that the company had been forced to pay $20,000,000 more than originally contemplated because of the advance in prices of material and labor, $4,000,000 for additional expense in providing the additional money, $5,000,000 in loss of anticipated revenues

Continued on Page Eight.

'SNOWBALL' STRIKES CRIPPLE BUILDERS, MENACE HOUSING

Bricklayers and Plasterers Start Endless-Chain System to Get Higher Wages.

WIN $12 A DAY; SCALE $10

Orders of International Unions to Return to Work Under Agreement Are Disobeyed.

HOME BUILDING HAMPERED

Work on Big Business Structures Stopped and School Construction Is Delayed.

On the eve of the resumption of public hearings by the Lockwood Committee today, C. C. Norman, Chairman of the Board of Governors of the Building Trades Employers' Association, in a statement last night, asserted that the "snowballing" strike was being used by bricklayers and plasterers to increase wages despite agreements with employers. Construction jobs aggregating millions of dollars have already been tied up according to Mr. Norman, and the big housing and school building programs are imperiled by the "snowballing" strike.

"Snowballing" is a term used in the building trades when a group of mechanics on a job quits work because of some real or imaginary grievance, despite an agreement with the employer, and consents to return if the wages are increased. When the workers on other jobs hear of the success of the first group, they, too, quit work until their wages equal that of their comrades. The idea spreads and, like a snowball that children roll for several blocks until it attains huge proportions, it finally results in an advanced wage for everyone in the trade.

"The 'snowballing' began about a month ago," said Mr. Norman. "It met with success. It began with the tying up of a job and the offer to return to work at $11 a day. The builder gave in. The strike then spread to other jobs and within four weeks practically all of the building speculators had been 'whipsawed' and were paying the $11 day rate.

"The campaign then shifted to Brooklyn and the 'ante' was raised another dollar and many speculators succumbed. The men who deserted the jobs of the members of the Building Trades Employers' Association and the other contractors working under an agreement with the union went to work for the speculative builders. The volume of this speculative work, however, is so great that the payment of the $11.50 and $12 rate has not resulted in the adequate manning of the jobs.

"Ten dollars a day is now the agreed rate for bricklayers and plasterers, and the journeymen have again resorted to the outlaw or 'snowballing' strike to raise their wages. They have deserted the jobs of a number of members of the Building Trades Employers' Association, including the new Bowery Savings Bank Building, Park Avenue and Forty-second Street, for which the George A. Fuller Company is the general contractor.

"They have deserted the jobs of Dwight P. Robinson & Co., Inc., at Park Avenue and Fifty-eighth Street, and the J. G. White Engineering Corporation, at Elmhurst, L. I. These two firms are working under an agreement with the bricklayers' union which has been underwritten or guaranteed by the international union. Three hundred bricklayers have left the work of the members of the employers' association and that of the other contractors named.

"Officers of the international union have ordered the men to return to work on the jobs of the Robinson Company and the White Engineering Corporation and the officers of the local bricklayers' executive board have ordered the men to return to work on the jobs of the employers' association. These orders have not been obeyed by the men, and the Bowery Savings Bank Building has been shut down, and the contractor is advertising for bricklayers at the $10 rate.

"The ambitious school building program of the city is affected and the condition of the school work under construction is exceedingly bad. This work was floored by contractors at the agreed rate of $10 a day for bricklayers and plasterers. On new Public School 80, Amsterdam Avenue at 188th and 189th Streets, where fifty bricklayers should now be working, four are employed. On new Public School No. 58, 176th Street and Washington Avenue, seven bricklayers are working and thirty-five should be employed. The new Brooklyn schools under construction are 75 per cent. undermanned.

Mondell Tells House Members They Are Underpaid at $7,500

Special to The New York Times.

WASHINGTON, April 20.—Members of the House of Representatives are as a rule underpaid when their ability and worth are taken into consideration, Representative Mondell, the Republican floor leader, assured his colleagues today in urging them to support a recommendation for salary increases for officers of the Shipping Board.

"The Government commands a very great deal of talent of a very high order generally at very low salaries," he said. "That is true of this House. There are a great many men here who could earn many times the salary they receive here in private life, giving to private business no more time and attention than they do to public business. There is no question about that."

The salary of a House member is $7,500 and mileage.

JOIN THE LEAGUE, LADY ASTOR'S PLEA

Cites 3 Wars Prevented, 100 Treaties Made, 400,000 Prisoners Repatriated.

REPROOF FOR ANGLOPHOBES

Tells Biltmore Dinner Guests She Is a Link, 'Perhaps Frail,' Between the Two Nations.

Expressing regret that America had not joined in the Genoa conference, Lady Astor, Virginia-born member of the British Parliament, made an earnest plea last night to this nation to join in the League of Nations and followed her call to end wars with a sharp reproof to those here who "abuse" England.

"You needn't call it a League of Nations," she told 1,000 members and guests of the English-Speaking Union at its dinner in the Hotel Biltmore; "you can call it what you like—give it a new name every week—but for God's sake, give it a chance. The United States and Great Britain are the ones who can provide this chance."

Clad in a delicate gown of orchid hue, speaking in low tones and dropping her "rs" in true Southern fashion, the slim member for Plymouth appeared perfectly at ease—she might have been standing in the portico of her old home, the Langhorne mansion, in Virginia, rather than before a critical audience dealing with international questions.

At the conclusion of Lady Astor's speech, former Ambassador John W. Davis, as toastmaster, sprang a surprise—Lord Astor as an "added speaker." The Viscount paid a tribute to his wife's political achievements, and alluded to the fact that when she stands for re-election this Autumn she "is to be unopposed."

"I don't want to recriminate America," she said, "but I do want to help Europe. I wish that America had been at Genoa. I can see the starving thousands of children in Europe and I do want all to help. Maybe it is Europe's fault, but it will be our fault if we don't help. I am not criticising America, mind, but I wish she had been at Genoa."

Doesn't Hate Even Germany.

Ties between the United States and Great Britain on the basis of promotion of "peace and good will toward men" she declared were essential to the future good of the world. And she had only "sorrow" for those who try to pull them apart." Touching lightly on the war against "German imperialism," she urged all to concentrate on the future because "it's hopeless trying to go forward when you are looking backward," adding: "We have had enough hate and I for one am not prepared to hate, not even the Germans, any longer."

Assuring her auditors—who had given her a warm welcome as she entered to the strains of "Rule Britannia"—that she had quite recovered from her fear that New York audiences would prove rather critical, she accepted the keynote suggested by Toastmaster Davis, the part women have taken or are taking in world betterment, and said that the way out for the world "is in some association of nations."

"I'll now take a plunge in where angels fear to tread," she remarked. "I'll speak of that misrepresented and much despised League of Nations which has already prevented three small wars—not a bad record for half a league."

On the subject of criticism of England in this country, she interjected:

"They are very generous in the House of Commons to the United States, far more generous than some people in the Senate"—she paused here and rephrased her remark to "far more generous than some prominent people are in America when they speak of England"—"I don't believe any one could get up in the House of Commons and abuse the United States. They'd be told 'that's not cricket.' It is this spirit that is the strength of Great Britain. They may be limited, but they are not little."

Heart Safer Guide than Head.

"I am not really afraid to speak here tonight," she said smilingly, as she looked around at the 1,000 or so in the big ballroom. "I was a little afraid last night—I didn't know quite whether New York audiences would be as kind as Plymouth audiences. I see that they are much the same. They forgive shortcomings in the way of scholarly or oratorical attainments when they see that you are speaking from your heart. I usually do speak from my heart. It has been a safer guide to me than my head, and here tonight it's easy, for surely no people on earth have understood a woman's heart better than the English-speaking nations.

"Last night," she continued, "I told the women voters that I was not a pet

Continued on Page Fourteen.

Atlantic City Special Sunday Trips. Leave New York 8:40 A.M. Sunday, April 23. Tickets, Parlor Car and Coach Seats, Stop-over Privileges. Apply Ticket Agents.

IRISH LEADERS FAIL TO COME TO TERMS; TERROR IS RAGING

Conference Adjourns Again Without Any Action to Bring Peace to Ireland.

ONE-DAY STRIKE IS CALLED

Labor Demands Dail Assert Its Authority or Confess Its Impotence.

FIERCE FIGHTING IN DUBLIN

Rebels Attack Free State Barracks —Five Killed, 15 Wounded in Belfast.

Copyright, 1922, by The New York Times Company.
Special Cable to THE NEW YORK TIMES.

DUBLIN, April 20.—Once again anxious crowds thronged round Mansion House today watching the appearance of the delegates for still another conference on Irish peace. For many decades this building had been the scene of efforts by Irishmen to settle their differences with England, and countless multitudes have waited, watched, cheered and hoped. Now the differences are internal and the prospect of a settlement was never more remote.

Stephen O'Mara, the Lord Mayor of Limerick, arrived first. Soon Archbishop Byrne stepped from a motor car, and a preliminary conversation was held between him and Lord Mayor O'Neill and the Chairman and Secretary of the Irish Labor Party. Arthur Griffith arrived amid great cheering. Then Eamon de Valera, who was also cheered. Michael Collins next underwent an ordeal with the camera men, and he like Griffith got a hearty welcome. Charles Burgess as usual cycled up to the building.

The conference began at 3:15 o'clock and the Labor men left the building. The conference, however, proved fruitless and broke up at 4:40. Lord Mayor O'Neill, questioned by newspaper men, said:

"All I am at liberty to say is that the conference is adjourned till Wednesday next."

When the news of the adjournment of the conference became known, the waiting crowd manifested a feeling of deep despondency as people shook their heads and walked away disgusted. To them, as to all, another adjournment means failure. Coming away with such a feeling and viewing the big bullet marks in the buildings after last night's orgy and looking across the river at the four courts held by Rory O'Connor's Republican soldiers and full of arms and highly explosive ammunition, those feelings were enhanced and the black outlook looks blacker still.

The streets this evening were lively with regular troops flying about in steel plated tenders and with rifles, machine guns and armored cars. It all looks as if the inevitable clash is at hand.

It is learned that no constructive proposal which would be mutually acceptable to the contending parties was forthcoming at the conference, and, moreover, the de Valera faction has ceased to control the seceding army.

Labor Calls One-Day Strike.

The Irish Labor Party and the Trades Union Congress, in a manifesto tonight, declared a one day's stoppage of work all over Ireland from 6 o'clock Monday morning to 9 o'clock at night, humanitarian services excepted, as a protest against militarist dominion over the civil population by the rival armies. They state the protest is not directed against one side alone. In the present conflict, they assert, they have ample evidence that men in both forces have been guilty of many instances of inexcusable aggression and of a desire to domineer over the unarmed people. They demand that this state of affairs should cease and that the military forces should recognize the sovereignty of the people.

The controversy, they say, must be decided by those who have consistently stood by the cause of freedom, and the intrusion and ascendency of the new apostles of democracy and freedom, and their followers, who had always been found on the side of the enemies of liberty, they state, is regarded as an insult and a danger.

It is understood that the strike will affect all railways and postal and telegraph services.

Law administration was resumed at King's Inns today. Many barristers, however, are without wigs, gowns or briefs, all of which are at the Four Courts. Application to the irregulars there for possession of this legal equipment has proved futile.

Demand Dail Assert Authority.

DUBLIN, April 20 (Associated Press).—The manifesto issued this evening by the Labor Party and the Trades Union Congress demands that the Dail Eireann assert its authority, reunite the army under single command and accept the responsibility of government, or confess its impotence and make way for the people to decide the issues.

The manifesto says the Lord Mayor and the Archbishop of Dublin have been requested to invite the representatives of the Executive Council of the dissident section of the army [that headed by Rory O'Connor] to the adjourned session of the peace conference between representatives of the Free State and the Republicans next Wednesday.

It asserts that the Labor Party and the Trades Union Congress have consulted the leaders of the contending parties and peace have been assured on all sides that many deeds of aggression

Continued on Page Three.

Too flappers have everything in your own hands. Your boy friends think about this is an observation by Elinor Glyn, celebrated writer, in a series of articles on the Flapper just completed for the American Pictorial section of The New York American. The first of these remarkable articles will appear next Sunday morning.

LLOYD GEORGE SAYS CONFERENCE IS SAVED; GERMANS WILL ACCEPT THE ALLIED BAN; RUSSIANS WANT A 15-YEAR MORATORIUM

Russians Reject the Debt Commission Plan; Seek Fifteen-Year Moratorium and a Loan

Copyright, 1922, by The New York Times Company.
Special Cable to THE NEW YORK TIMES.

GENOA, April 20.—Far from being an acceptance of the allied conditions the Russian reply constitutes, according to M. Rakovsky, "a refutation of the memorandum of London" upon which the allied conditions were based.

Rakovsky declared that Russia would not accept the allied plan for a debt commission in Russia. He said the Cannes conditions provided non-intervention, and that Russia having accepted that condition found the Allies trying to impose capitulations. He characterized the conference called for peace and an economic settlement as a debt-collecting effort on the part of the Allies, and he called the allied plan "inconsistent with the existence of a free State."

It was reported this morning that Chancellor Wirth had sought to have the Russians agree to renounce the treaty. This the Germans denied, and the Russians said they would under no condition accept such a proposal.

In the Russian reply, it is understood, will be none of the counter-proposals they promised, but rather an effort to tear down the allied case for Russia's payment of her debts when she becomes able to do so. It probably means the inauguration of at least a week of discussion before real progress can be made with the Soviet delegation, which intends to fight to have other nations make a treaty like that with Germany.

Want Workers and Peasants to Subscribe.

Copyright, 1922, by Chicago Tribune Co.

GENOA, April 20.—The Russian reply, which is completed and is being translated to be handed to the Entente tomorrow, consists of a repudiation of the "basea of the London memorandum and points out fundamental contradictions between the memorandum and the Cannes resolutions," it has been officially announced. Although the contents of the reply have not been divulged, I have learned from an authority who has seen the document that the leading points are:

Russia recognizes the pre-war debts and asks for a moratorium until 1937, or fifteen years instead of five, which the Entente offered. Moreover, Russia asks for an international loan in the form of popular subscriptions, permitting workers and peasants of every land to subscribe. Russia maintains the loan is necessary if it is to recognize the debts.

HUNDREDS PERISH IN MONASTIR BLAST

Thousands Wounded When 400 Carloads of Munitions Are Blown Up.

CITY ON FIRE, PEOPLE FLEE

Children and Soldiers Overwhelmed—Mrs. Brewster of New York Not Heard From.

BELGRADE, April 20 (Associated Press).—Four hundred carloads of ammunition and high explosives stored near the railroad station at Monastir, in Southern Serbia, exploded at noon Tuesday, killing several hundred persons, wounding thousands and virtually destroying the heart of the city.

It is estimated that 30,000 persons were homeless.

The victims were mostly children and soldiers. A church in which children were worshipping collapsed under the detonation, while the barracks in which 1,800 soldiers were having lunch was destroyed.

Immediately after the explosion fire broke out in various parts of the city. The panic-stricken inhabitants, including Turks and Bulgarians, fled to the nearby woods and mountains, from which they watched their homes burn.

All telegraph and telephone communication from Monastir to the outside world was cut off. The first news of the disaster reached Belgrade from refugees who managed to reach Prilep, thirty miles northwest of Monastir.

Several Serbian relief units were immediately organized and started for the scene.

Six American women doctors of the American Woman's Hospital at Veles left there for Monastir as soon as the news of the explosion was received. They were headed by Dr. Esther Lovejoy of Richmond, Va. They expected to cover the fifty miles of bad roads over the mountains to Monastir and reach the stricken city this evening.

Mrs. William Brewster of New York City, who conducted an American missionary school in the centre of Monastir, has not been heard from since the explosion.

King Alexander has sent a message of sympathy to the victims. The Government is dispatching a large sum of money for the immediate relief of the homeless.

The last reports from the scene are that soldiers and gendarmes are engaged in rescue work.

The exact number of persons killed may never be known, as far as civilians are concerned. The roll call of the soldiers is being made, however, and it is said that the number of missing from their ranks already amount to more than 400.

The damage, it is reported, will amount to many millions of dollars. The explosion blew up all the dumps in which was gathered all the ammunition of the former allied armies in the Near East.

Shells Fell on Children at Church.

ATHENS, April 20 (Associated Press).—Advices from Saloniki today report great loss of life at Monastir as a result of an explosion of war material stored 200 meters from the railway station:

There hundreds of children were buried in the ruins of a church on which shells fell, the advices stated, and it was believed that many soldiers were buried in the ruins of their barracks, which were demolished.

The disaster occurred at noon. Details of the damage done and the exact number of victims are lacking.

The soldiers were having dinner when their barracks were destroyed, and a large number are known to have been killed. The railway station was demolished.

Fires immediately broke out in several places, and the inhabitants fled in panic as the entire town was endangered.

KEEP WELL AND FOR PROTECTION IN YOUR TRAVELING BAG—Adv.

FRANCE TO PROPOSE ACTION BY ALLIES

Officials Declare Balance of Power Has Been Upset and New Measures Are Needed.

EXPERTS STUDY COMPACT

Reparations Commission to Say Whether Russo-German Treaty Violates Versailles Terms.

PARIS, April 20 (Associated Press).—An international gathering after the Genoa conference, which will include representatives of the Little Entente, is foreseen in French official circles, to deal with problems raised or brought to a head by the Russo-German Treaty of Rapallo, which will go beyond the scope of the Ambassadors' Council.

French officials point out that the Rapallo Treaty revealed the existence of collusion between Moscow and Berlin which had previously been only suspected, thereby upsetting the balance in Europe, and they declare it is incumbent upon the Allies to deal with the new conditions without undue delay.

Certain precautionary measures are considered imperative, particularly as the Inter-Allied Commission in Silesia disappears automatically a month after arbitration, which is now imminent, and because of the presence of arms and munitions, as demonstrated by the Gleiwitz explosion.

The French Government has submitted or will submit these considerations to the Entente Governments in the hope of convincing them of the necessity of an inter-allied examination of the general political situation as modified by recent events.

The energetic attitude of Premier Lloyd George causes great satisfaction among French officials, and it is regarded as a fresh pledge of agreement between Paris and London, which might at an early date take definite form. It is recalled that the question of a France-British compact prepared at Cannes has only been postponed, and the French view is that it is to the best interests of these two countries, confronted with an altogether new situation created by the action of Germany, to form a closer alliance and clearly define its terms.

The allied Reparations Commission held an extraordinary meeting this afternoon to take up the question of the Russo-German Treaty signed at Rapallo last Sunday, as laid before the commission by President Poincaré.

The commission decided to intrust to a committee of reparation experts a study of the treaty, and this committee was instructed to report on the question as to whether the treaty violates the Treaty of Versailles, with special reference to reparations clauses.

The commission will ask the German Government for an official copy of the treaty of Rapallo. Its legal experts will consider the treaty immediately, however, without waiting for the official copy, to ascertain in what respects, if any, the treaty affects the clauses of the Versailles Treaty, and wherein the Rapallo treaty constitutes an infraction of the rights and prerogatives of the Reparations Commission.

Instructions sent by Premier Poincaré to the French Ambassadors in the capitals of the Allies, and which are fully approved by the Cabinet, are to insist that energetic measures must be taken and penalties applied to Germany if the Russo-German Treaty is not abrogated, regardless of what the Genoa conference may decide.

The Premier's position is that there can be no more hesitation in the execution of the Treaty of Versailles, and that unless its execution is insisted upon now with evidences of determination on the part of the Allies, the Ver-

Continued on Page Two.

GERMANS WORK ON REPLY

Wirth Yields After Clash With Rathenau, Who May Resign.

BRITISH LOOK TO LEAGUE

Lloyd George Tells 800 Correspondents He Hopes It Will Complete Conference's Work.

ANSWERS THEIR QUESTIONS

Asks German Writers Not to Press Certain Queries and They Withdraw Them.

By EDWIN L. JAMES.

Copyright, 1922, by The New York Times Company.
Special Cable to THE NEW YORK TIMES.

GENOA, April 20.—Some days it rains in Genoa and some days the sun shines. When it rains it is the most dismal of dismal places and when the sun shines it is beautiful. Today the sun shone on Genoa and its conference.

Having gotten the Germans to agree to accept punishment for making the separate treaty with Russia and stay away from future Russian discussions here, and having gotten France to withdraw her demand for annulment of the German-Russian treaty, Mr. Lloyd George declared to the world that, the conference being saved from breaking up, he now intended to lead it to a successful conclusion.

His way of doing this was to call together in St. George's Palace, where the conference held its opening session, 800 correspondents representing the press of the whole world and give them the benefit of the sunshine of his smile. When the stage was all set at 4 o'clock the doughty little Welshman, looking ten years older than he did ten days ago, marched briskly in and said: "Gentlemen, God's in his heaven and the Genoa conference still lives." He added: "And it's going strong."

Profound Impression Created.

Because of the unfortunate progress of the conference, many correspondents believed the British Premier had called them together to announce the failure of the conference and place the blame on the Germans. Therefore Mr. Lloyd George's declaration that, having saved the conference, he purposed to push it to success created a profound impression.

This impression quickly spread all over the city and among the delegates of the thirty-odd nations. Although they regarded the British leader's optimism and new determination as important, they did not share it.

Few of those present will ever forget the scene of the fighting little Prime Minister uttering advance damnation on the head of any one who attempts to burst his conference.

"With regard to the Genoa conference," he said, "there are two sets of people in the world. There are those who hope for its success and those who hope for its failure. For those latter I have no encouragement. The Genoa conference is still going and will keep going. We have had very grave difficulties. The conference has been in peril.

"There was the incident of the German-Russian treaty. It looked as if it had wrecked the conference, but I am happy to say that it now seems arranged, and I hope it will give no further troubles. We told the Germans that they could denounce the treaty or withdraw from future discussions of Russia. I am informed just now that they will accept the second alternative.

"Then there was difficulty over the Russian claims. But we are hoping some time today to have the Soviet reply, and I am convinced it will not be of a nature to prevent the conference going on.

"Gentlemen, this conference is going to succeed because it must succeed. I feel as confident as ever it will be a success and will end in the pacification of Europe and in plans which will help to mend this badly broken continent."

Premier Answers Questions.

In response to questions Mr. Lloyd George denied that Dr. Rathenau had ever informed him of the treaty and said the first he knew about it was when newspaper men told him on Monday. "I was full of surprise and regret," he added.

Some one asked him if the German-Russian treaty was not an insignificant affair.

"It was not," replied Mr. Lloyd George. "We met here on equal terms, and while the commission on which Germans were members was discussing Russia, the Germans signed a separate treaty behind our backs. If every nation did that the conference would fail. I don't think any one should judge, but I feel very strongly about what sort of procedure that was. It was disloyal to say the least."

In response to a question Mr. Lloyd George denied he thought that Germany and Russia were deliberately trying to break up the conference.

"The incident might well have had that result," he said, "but I don't believe that was the primary object of the Germans and Russians."

Mr. Lloyd George was asked about his non-aggression pact.

"I am confident we shall reach such an arrangement," he said. "Unless this conference ends in a compact signed by all the nations not to commit aggression it will go a failure."

Continued on Page Two.

Glotzbach Sues Matzenauer for Divorce; Says He Had "to Button Her Up the Back"

SAN FRANCISCO, Cal., April 20.—Floyd Glotzbach of Del Monte, Cal., chauffeur, filed suit today for a divorce from Margaret Matzenauer, opera singer, charging that she caused him "grievous mental suffering."

Glotzbach, through his attorney, said he did not intend to answer Mme. Matzenauer's divorce suit in New York, charging infidelity, except with denials obtained in Del Monte intended to refute charges that he was false to his vows.

No correspondent was named in the New York action, it was stated, and therefore no cross-complaint would be filed. Instead, the chauffeur will concentrate virtually all of his attention on the San Francisco action.

Today's complaint states that the "wedding blossoms had hardly faded" before his troubles began. Although all his life he had been used to packing up limousines and tuning up motors, he said, he was called "to button the madame up the back and lace her shoes."

He did not like these tasks, he said, and after two weeks suggested calling for maid at the Swiss hotel in which they were staying. A quarrel ensued.

In Holland, he said, Mme. Matzenauer accused him of receiving mail secretly. He explained that no one knew his address in Holland, and that therefore he could not receive mail secretly.

On one occasion at a European resort, when Glotzbach wanted to take a walk, according to the complaint, the mere suggestion caused the madame to tear off her wedding and engagement rings and fly into a terrible rage. She threw the rings in his face, the document continues, and then tore up a photograph she had given him and stamped on it.

Regarding their separation, Glotzbach walked out of the house on his own volition, his complaint said, asserting he was not ordered out, as was generally reported. He stated that the opera singer was "an orchid and he was wild mustard, and that the two did not make a good domestic bouquet."

Glotzbach was introduced around in the German language while the couple was touring Germany, he said, and as he did not understand the language he requested his wife that she introduce him in English, but was ignored.

On one occasion in New York she was "strangely calm," he said, "and when asked for her reason, she informed him that she had instructed her attorney to file a divorce action. Then he packed his suitcase and went back to Del Monte. He asserted that his return to his Pacific Coast home and his former occupation of chauffeur a month ago was "because he was no lady's maid."

Edwin D. Worcester, of the firm of Worcester, Williams & Sax, attorneys for Mme. Matzenauer, said last night that he had received no official notice of the divorce suit filed in California by Floyd Glotzbach, the singer's husband. He added that if there was such a suit it would in no way affect the divorce proceedings begun in New York by Mme. Matzenauer against Glotzbach.

"These will be carried through, regardless of any action which may be taken in California," said Mr. Worcester.

Continued on Page Fourteen.

Atlantic City Special Sunday Trips. Leave New York 8:40 A.M. Sunday, April 23. Tickets, Parlor Car and Coach Seats, Stop-over Privileges. Apply Ticket Agents.

WHITE SULPHUR SPRINGS, famous now for rest and sport. Golf, tennis, horseback, Fabulous baths. Overnight from N. Y.—Adv.

Paul Rich Furnace Cleaning Co., 1 Madison Square West—Adv.

conference should end, and will end, in a compact of peace."

Mr. Lloyd George had spoken of a set of people who wished the conference might fail. Asked to identify them he said:

"I mean those people who are quarrelsome, who still wish to keep up quarrels among the nations."

Asked about the role of the League of Nations, he said he believed a great part of the work of Genoa would be turned over to Geneva for completion and execution. "As for Germany and Russia becoming members of the league," he added, "I believe the league will never bring peace until all nations belong to it, and certainly that applies to the two nations who form half of Europe."

The Germans made no statements today.

It is revealed that there is division in the delegation as to the wisdom of the Russian treaty and there is even talk of Dr. Rathenau resigning. Rathenau opposed accepting the conditions of the Allied censure, but it seems that Mr. Lloyd George won over Chancellor Wirth and the French helped him.

The chief obstacle to the fruition of Mr. Lloyd George's hopes is the spirit which now permeates the conference. The German-Russian combination has no little support among the neutrals and it is certain that these two nations are going to work together. This places the Allies closer together and since he is trying to counteract the pessimistic accounts of the conference which in the last few days have gone all over the world. As they see it, the British Premier made a heroic effort to save from failure the conference which he created. He needs more help than he has been receiving up to this time.

Germans Still Debating Reply.

GENOA, April 20 (Associated Press).—The economic conference was tonight without a definite settlement of the Russo-German incident after a day given over to private conversations, conferences between the Germans and Russians and all sorts of ententes, and a great assembly of the world's press, called by Premier Lloyd George, who addressed the newspaper representatives of forty nations and announced that the Germans would accept the conditions imposed by the Allies and that the Russian attitude toward the London experts' report would be such that further negotiations would be possible.

After Mr. Lloyd George had made his statement, the Germans announced that they were still considering their reply to the note of the big and little Ententes denying them admission to discussions of the Russian question unless the Russo-German treaty was rescinded, or at least amended and approved by the conference. The Germans are said to be divided in their delegation. This is the reason for their delay in coming to a decision for submission to the Allies.

In short, the day closed with no definite advance over the position of the previous day, but with a general feeling that the Germans will take an attitude which will make the situation easier and pave the way for a conference agreement on the Russian problem.

One of the Italian delegates said the German answer was expected tomorrow (Friday) morning, at which time Signor Schanzer, the Italian Foreign Minister, would convene a meeting of the Allies, together with Rumania, Poland, Switzerland and Sweden, for an exchange of ideas on the Russian reply, which may have been delivered by then.

According to the French spokesman tonight, the delegates of one of the allied powers, not France, after the announcement of the Russo-German treaty, had prepared a resolution calling for adjournment of the conference. The delegation brought the resolution to the meeting which drew up the protest to Germany, but being satisfied with the text of the protest decided not to present the resolution.

This spokesman added that the French were not so optimistic as Mr. Lloyd George; certainly France was not willing to pay a price without limit merely to bring about a successful conference. As indicative of the confusion here, he explained that the French information tonight was that the Germans might decide to go back to Berlin with the understanding that they should return to Genoa when their participation in the deliberations was required.

No Time Lost, Says Lloyd George.

Prime Minister Lloyd George's decision to talk to the press today was an outgrowth of the system at the Washington conference, where the custom of the leading delegates to receive the newspaper men daily worked so well. Removing his Winter overcoat, with which Mr. Lloyd George seeks to avoid the April chills of Genoa, he rather wearily stroked his thick white locks.

An announcement that after he had addressed his remarks to the assembly questions might be asked with the understanding that all must be submitted in writing curbed the enthusiasm of some who seemed prepared to submit the British leader to a grilling cross-examination.

In answering a question Mr. Lloyd George remarked that the German incident had not consumed useful time of the conference, which had to wait anyway for an answer from the Soviet delegates.

One written question read as if it emanated from the correspondents of the neutral countries, which have been complaining about the private negotiations among the "Big Four"—"Are small informal conferences justified behind the back of the conference?"

"Yes," replied the Premier. "I consider such informal conferences essential to the congress. At the Washington Conference, which was a remarkable success, there were innumerable informal discussions between the delegates. At all conferences it is the same thing. Such talks are desirable and conducive to success."

The German correspondents passed up a number of sheets of paper. They wanted to know the exact conditions under which the Russo-German Treaty was arranged and signed.

"I regret these questions," said the Premier, "and I hope that the German writers will not insist upon them. I will answer if they insist, but I think it prudent not to aggravate the present situation. I have said that the treaty was not an attempt to wreck the conference, though the effect might have been that. I do not want to engender controversies, but to restore harmony."

The Germans withdrew the questions.

"Do you believe in an absolutely favorable issue of this conference?" was the next question.

"I do. I was confident before I came here and my confidence has grown despite all the difficulties which have arisen. I never saw a conference without difficulties. And the more important the conference the greater are the difficulties.

"I have no hesitation in saying that this conference will end in complete restoration of the harmony of Europe. It is the first time we have called all Europe together. I have a profound faith and conviction that it will end in the reconstruction of Europe."

The British Prime Minister had a great ovation as he walked out of the palace between lines of guardsmen. His final words were: "When you have other questions, let me know."

Day of Negotiations.

The hopeful statement made by Mr. Lloyd George was led up to by a series of negotiations and conferences. During the night the situation created by the signing of the Russo-German Treaty had reached a deadlock and Foreign Minister Schanzer of Italy determined to do his utmost to bridge the differences. He sent an envoy to Dr. Walter Rathenau of the German delegation, and this morning the German Foreign Minister visited Signor Schanzer. Their conversation lasted two hours, during which Signor Schanzer insisted on a compromise.

Afterward the Italian Foreign Minister went to the Hotel Miramare, where he had a long interview with Prime Minister Lloyd George concerning Signor Schanzer's discussion with Dr. Rathenau. The two remained together until Vice Premier Barthou of France and other of the delegates who signed the protest against Germany's arrived for luncheon, to which they had been invited by Mr. Lloyd George after a meeting of the British delegation this forenoon at which the entire political situation was discussed. Those present were the heads of the inviting powers, and also the representatives of the Little Entente and Portugal.

After the luncheon Mr. Lloyd George and his guests retired to an adjoining room to discuss the situation in view of the latest developments. The sitting lasted until 2:30 o'clock, when Mr. Lloyd George left for the Palace for his meeting with the journalists.

M. Tchitcherin, the Soviet Foreign Minister, when asked today why the Russo-German treaty was not communicated to Mr. Lloyd George, replied:

"For the simple reason that Russia is not a British colony."

When further asked whether the treaty meant also a Russo-German alliance, M. Tchitcherin replied:

"Wait and see. All the fuss made over this treaty is quite unjustified. I think it should be taken as a model for the Genoa conference. The Republic of the Soviets would be glad to conclude similar treaties with other countries, especially the United States."

Wanted to Keep Treaty Secret.

BUENOS AIRES, April 20.—The Russo-German treaty originally was intended to be kept secret, La Nacion's Rome correspondent, in a dispatch to his paper today, says he has learned from trustworthy sources. News of its signing, he says, leaked out in conference circles through the indiscretion of Italian Communists to whom the Russian delegates to the economic conference divulged it.

Thereupon, the Germans, in order to avoid suspicion of a disloyal attitude, decided it was best to communicate the treaty officially.

The correspondent names the Communist Deputies Grasiadel and Bombacci as among those to whom the treaty was confided.

CONFIRM LENIN'S ILLNESS.

One of German Doctors Who Attended Him Says He Is Overworked.

Copyright, 1922, by The Chicago Tribune Co.

BERLIN, April 20.—German doctors corroborate the Soviet report on Premier Nikolai Lenin's illness.

"Lenin is not dangerously ill. He is only overworked, since for a month he has been working eighteen hours a day," says Professor Forster Breslau, who just returned from Moscow. "It is true he will have to undergo a slight operation for the extraction of three bullets from under the skin above the knee."

Professor Forster and Professor Klemperer were not called to Moscow for Lenin's health alone. For ten hours a day they examined the constitution of all the governing men, Generals and high officials of Russia. The Soviet Government wants to discard the weak and ailing and keep none but the strong as leaders of the country.

The two German professors, who have just returned, received the highest fee ever received by German professors, at least in marks. They obtained 500,000 marks (about $1,650.)

ZANELLA FILES PROTEST.

Says Fiume Will Not Recognize Agreements Made at Rapallo.

FIUME, April 20 (Associated Press).—Former President Zanella of Fiume has sent a message to Premier Facta, saying:

"I consider it my duty to inform you that the legally constituted Government of Fiume has not authorized any one to treat in the name and for the City of Fiume, still less to stipulate agreements for ports and railroads. Fiume cannot recognize as valid, or as entailing any responsibility, these negotiations and agreements without its legal participation and acceptance."

The negotiations referred to are the Italian-Jugoslav conferences at Rapallo for the readjustment of the Fiume question.

FRAUD IN FRENCH STATUES.

Police Find Alabaster Has Been Exported as Marble.

Copyright, 1922, by The New York Times Company
Special Cable to THE NEW YORK TIMES.

PARIS, April 20.—A determined effort by the police to put a stop to the fraudulent selling of alabaster statues for works in marble was undertaken today. A number of statuary housed were visited by agents of the fraud service and statues were taken for examination. All the works from one large store when examined in the laboratory of the Ministry of Agriculture proved to be made of alabaster.

This store, operated by a manufacturer, like many others carries on a considerable export trade with the United States, according to the police. Hence suppression of false representation is not only to protect American buyers and tourists here, but will prevent further exportation of fake statues to America.

ALLIES ASK AMERICA TO ANSWER ON DYES

Want Decision on Renewing Support of Textile Alliance—German Deliveries Incomplete.

PARIS, April 20 (Associated Press).—The Allied Reparations Commission has again cabled an urgent request to the State Department in Washington to decide definitely whether the American Government desires to renew its official support of the textile alliance, through which the textile industry is receiving all its German dyes, or to make some new arrangement.

The dispute grew out of the protest made by the minority American dye interests following the conclusion of a two-year agreement between the alliance and the Reparations Commission the first of this year. The failure of the State Department to make a decision resulted two months ago in the refusal of the German dye manufacturers to deliver any more dyes to the alliance, seriously handicapping the American textile industry, according to dye experts.

Within the last ten days Germany has resumed partial deliveries of dyes to the alliance, but officials of the Reparations Commission say that the dispute has seriously disturbed the whole machinery of the commission, through which the Allies obtain 25 per cent. of all the dyes made in Germany.

Germany is still withholding some of the important dyes which the alliance had ordered, and as a result many orders have been held up for six months, it is declared, with no prospects of their being filled. Officials of the alliance in Paris say that the opposition comes from American agents of the German dye interests, who want to eliminate the alliance and sell direct to America as before the war.

Germany now gets none of the money paid to the commission for dyes, receiving credit on her reparations account instead.

STREET BATTLE IN TRIESTE.

Fascisti Plan Reprisals for One Man Killed and Three Wounded.

ROME, April 20 (Associated Press).—Sporadic disorders, attended by considerable bloodshed, are recurring between Communists and Fascisti in various parts of Italy. At Trieste a street battle resulted in the killing of one of the Fascisti and the wounding of three others, when the Fascisti invaded the Communist quarter of the city. Reprisals are planned by the Fascisti, among whom the nationalistic spirit is running high. The Government has reinforced its troops to meet eventualities.

The Fascisti also aroused the ire of the Catholics in Trieste by interrupting a religious procession.

In Perugia one man was killed and a score of others were wounded in several duels between Communists and Fascisti. In Florence a peasant was killed and two persons were wounded in a nocturnal conflict among the Extremists.

In Rome, the police, on instructions from the Government, have prohibited all anti-Fascisti demonstrations on Friday, the anniversary of the founding of the city. The Fascisti had planned an enormous parade, with a pilgrimage to the tomb of the Unknown Soldier, but the authorities, fearing disorder, have forbidden the demonstration.

RUSSIANS GIVE VIEW ON RECONSTRUCTION

Krassin Wants All Raw Materials, Including Gold, Distributed Equally.

IS OPPOSED TO FREE TRADE

Rakovsky Tells How to Organize Transport—France, Italy, Belgium to Maintain Currency Parity.

Copyright, 1922, by The New York Times Company.
Special Cable to THE NEW YORK TIMES.

GENOA, April 20.—The Russian delegates dominated the work of two of the biggest subcommissions which sat today when Krassin and Rakovsky submitted their plans for the reconstruction of Europe.

Krassin, in the Economic Commission, told the delegates that before anything could be done there must be an equal distribution of all raw materials, including gold. Then he proceeded to show why no country, and least of all Russia, could adopt a free trade standard of exports and imports.

In the first place, he said, freedom of trade could not be effected till the economic reconstruction of all countries had been accomplished. Secondly, they could not do it at all till they had obtained economic equilibrium and stability of exchanges.

But at the end of his speech Krassin took the particular case of his own country and declared that the aim of the Soviet Government was still communism and that for that reason if for no other it could not renounce control of exports and imports. Their communist system demanded that production, export and import be systematized and a limitation set on external trade. That limitation the Soviet Government had no intention of renouncing. They were strong protectionists in the national interests.

Would Share Rolling Stock.

It was in the Transport Commission that the Bulgarian Rakovsky gave the conference the benefit of his views on how world transport should be organized—Russia having proved so encouraging an example. He wanted a permanent organization set up which would systematize international transport on both railroads and waterways. This organization would begin its work by distributing railroad stock in such way that every country, including Russia, would have a fair share. Only in that way, said Rakovsky, could international trade be helped to its pre-war efficiency.

For this view there was some support, but the plan appeared much too vast for even the Genoa conference, in the opinion of some delegates, and the French reminded the Russians that there was already in existence a League of Nations commission which was prepared to help all countries reorganise their international transport, as had been done at Barcelona and Portorosa.

In the special sub-commission on currency and exchange the experts' report which has the strong backing of England came in for a good deal of opposition. The special ground of the debate was a proposal that those countries in which the old parity seemed impossible of recovery should adopt a new parity.

France, Italy and Belgium lined up against any suggestion that they should alter their parity, their contention being that they still had good hope that their money value would recover sufficiently to justify the maintenance of the old parity. This view seems likely to be adopted with regard to these countries, and the suggestion will be applied only to those countries of Central Europe where money value has depreciated far below any prospect of recovery.

Co-operative Alliance Suggestions.

GENOA, April 20 (Associated Press).—Albert Thomas, Director of the International Labor Bureau associated with the League of Nations, has submitted to the economic conference a resolution adopted by the International Co-operative Alliance, comprising 28,000,000 families of all countries, which declares that the Genoa conference is proof that, politics having failed, the reconstruction of the world can only be reached through economic measures of an international character.

The resolution urges the concession of credits to countries whose economics and production have been damaged by reason of the war, and proposes the formation of a world organism which, taking the place of both creditors and debtors, should insure punctuality in the continuance of payments. It ends by claiming that the alliance should be represented at the conference.

To Pin Russians to Hard Facts.

LONDON, Friday, April 21.—Leslie Urquhart, Chairman of the Russo-Asiatic Consolidated Company, Ltd., which prior to the revolution in Russia owned large gold mines in that country, will leave for Genoa today to join the other experts in advising the British delegation to the economic conference, says The Daily Mail today.

The newspaper announces that this apparently indicates that the way now is open for the discussion of hard trade facts with the Bolsheviki.

PLEA FOR RUSSIAN AID.

Clare Sheridan Turns From Society to the Workers for Help.

Earnest appeals in behalf of the starving children of Russia were made at the regular meeting last night in Beethoven Hall, 210 Fifth Street, of the Central Trades and Labor Council by Clare Sheridan, the sculptress; Captain Paxton Hibben, American Secretary of the Committee for the Relief for Russian Children, and Paul Manley, secretary of the NationalC ommittee for Russian Famine Sufferers.

"If I was a mother and my children were starving before I'd let them suffer. I'd do the same as the Russian mothers are doing, and kill them," Mrs. Sheridan said. She remarked that she was tired of appealing to fashionable groups and was now seeking aid for the sufferers from the workers.

RUSSIAN FORCES REPORTED MOVING

Pskov Dispatch Tells of New Levies—Monarchists More Active in Border States.

RIGA, April 20 (Associated Press).—Although reports received by the allied military observers here are to the contrary, the Riga Courier today publishes a dispatch sent from Pskov, Russia, by its own correspondent, to the effect that a Bolshevist proclamation posted in Pskov calls for army service all males from 18 to 40 years of age.

The dispatch adds that the Red forces are concentrating great numbers of men opposite Poland and Rumania; that during one day seventeen loaded troop trains, all the men having fighting equipment, passed the railroad junction of Pskov, bound westward.

The Courier is a Russian language newspaper. It is understood to be controlled by Polish interests.

The allied military observers here say they have not heard of any activity on the western Russian front since Leon Trotsky, the Bolshevist Minister of War, moved up considerable forces of infantry, cavalry and artillery to various places opposite Poland and Rumania for "political effect" a few weeks prior to the opening of the Genoa conference.

Increased Russian monarchistic activity in States bordering on Russia has led to numerous additional arrests, according to reports received here from Rumania, Poland and Esthonia.

Secret Service men in Bucharest raided monarchist headquarters in the Rumanian capital and arrested many persons and confiscated maps, documents and chemicals. The Rumanian police also claim they found evidence of a Russian spy system directed by General Alexis A. Brussiloff. The system is said to be in operation in the border States for the purpose of keeping a check on the white and anti-Bolshevist organizations, particularly in Warsaw, where they are numerous.

In Reval, Esthonia, eleven accused plotters have been turned over to the army court-martial authorities, while twelve others have been ordered deported.

The Latvian secret service men are working overtime, as it is reported that some leaders of monarchist societies, one of them a Grand Duke, are being driven from one country to another and are seeking refuge in Latvia or at any place where they can hide. The secret service officials say that many of these Russians are traveling under assumed names and false identification papers.

ROBBERS LOOT A TRAIN OF 250,000 FRANCS

Two Disguised Men Seize Money Intended for Paying Wages at La Ciotat Shipyards.

Copyright, 1922, by The New York Times Company.
Special Cable to THE NEW YORK TIMES.

PARIS, April 20.—From Marseilles it is learned that two men whose faces were blackened, today held up at the point of revolvers the chief guard and baggageman of the Toulon train as it was passing through a tunnel and took from them sacks containing 250,000 francs. The robbers then leaped from the moving train and disappeared with their booty.

The money comprised that for the payrolls of shipyards at La Ciotat and mystery is added to the hold-up by the fact that few persons knew it was on the train. When the robbers boarded the train they attracted the notice of several persons because of their blackened countenances. It was thought, however, that they were youngsters out on a lark.

As the train entered the tunnel De La Blancarde, the men advanced to the baggage car and brandishing their revolvers, forced the trainmen to turn over the sacks of money. As the train emerged from the tunnel they backed to the door and leaped out.

One robber was seen to turn his foot and fall. His companion was forced to pick him up and help him flee. A trackman who saw the men leap from the train, gave pursuit but they disappeared.

MEXICO RECOGNITION RUMOR

Officials Said to Have Been Summoned to Washington.

SAN ANTONIO, Texas, April 20.—La Prensa, a local Spanish language newspaper, published today a dispatch from Mexico City saying that it was rumored there that an invitation from the United States Government had been received by the Mexican Government to send delegates to Washington for a conference on recognition.

The dispatch said Alberto Pani, Secretary of Foreign Relations, with a delegation of Mexican officials would leave Mexico City soon for Washington.

Y. W. C. A. IN CONVENTION.

2,500 Women Gather at Hot Springs for Seventh Biennial Session.

Special to The New York Times.

HOT SPRINGS, Ark., April 20.—Two thousand five hundred women from practically every State in the Union and from abroad gathered at the Oaklawn Convention Hall here tonight for the opening session of the National Seventh Biennial Convention of the Young Women's Christian Associations of America. Mrs. Frederick Mackay Paist of New York, President of the Sixth National Convention, called the meeting to order.

The Rev. Dr. Ashby Jones of the Ponce de Leon Baptist Church, Atlanta, Ga., made the principal address of the evening.

"To the women of America," he said, "the world is as they think. It is no larger than their ambitions, aspirations and sympathies make it. Women of America, it is up to you to have your influence felt around the world. It is up to you to carry the words of Christ and the principles of democracy to every corner of the earth."

REDS DEMONSTRATE IN TEUTON CAPITALS

Both Berlin and Vienna Witness Great Outpourings, With Genoa as the Keynote.

GUARDED AGAINST DISORDER

Machine Guns Out in Berlin, While Shops in Vienna Are Closed and Shuttered.

By CYRIL BROWN.

Copyright, 1922, by The New York Times Company.
By Wireless to THE NEW YORK TIMES.

BERLIN, April 20.—Genoa was a new keynote sounded in the mighty Red demonstration in and about the Schlossplatz late this afternoon. The Independent Socialists and Communists had buried the factional tamahawk and joined hands for this demonstration, which was the biggest Red show witnessed in many months. A previous half dozen radical mass meetings were sorry fizzles, but today's jammed the Lustgarten and Palace Square, swirled around the ex-imperial palace and overflowed into all the adjoining streets.

It is difficult to estimate, but probably not less than 50,000 or 60,000 who had marched concentrically from all sections of Berlin to the local meeting point, many walking more than an hour and a half, stood patiently massed under a forest of red flags and listened to long-winded Red orators, frequently venting their Red feelings in spontaneous cheers that re-echoed around Unter den Linden where heavily armed green security police reserves were parked with machine guns in waiting. The Red outbursts sounded like a record crowd when Babe Ruth makes the winning home run. A score of Yale cheer leaders instigating the organized Red cheering would have made the vocal end of the demonstration even more impressive, but the significant feature was the new keynote of Genoa, which all the Red orators harped on.

The impression was gathered, subject to subsequent confirmation, that Germany's radicals, the Independent Socialists, as well as the Communists, are tremendously bucked up by the Russo-German treaty. With the utmost violence and virulence the Red orators denounced the "capitalistic" Entente at Genoa, but also branded German Finance Minister Hermes as a "traitor."

The cumulative effect of the Russo-German treaty on Red radicalism in Germany is worth watching.

Copyright, 1922, by The New York Times Company.
By Wireless to THE NEW YORK TIMES.

VIENNA, April 20.—Socialists and Communists temporarily united today in organizing a gigantic demonstration in which it is estimated more than 100,000 workers participated. The ostensible objects of the demonstration were the maintenance of the eight-hour day, unemployment legislation, world recognition of the Soviet Government of Russia and what the Rote Fahne, organ of the extremists, called "the presentation of a united front by the proletariat against the capitalistic offensive."

Work ceased in all factories at 4 o'clock. Assembling in various districts, the demonstrators formed an enormous procession, which marched through the principal streets. A striking feature was the contingents formed of Socialist soldiers off duty.

The business quarters of the city wore a remarkable aspect. Following the riots and looting of last December, all shopkeepers had provided their premises with iron shutters and other forms of defense in anticipation of the possibility of disorder. All these today were placed in position, so that many of the big stores looked as if they were ready to withstand a siege, while nervousness further was indicated by the closing of cafes and hotels.

Up to the moment of wiring there has been no trouble.

Unemployment in Austria has seriously increased in the last few weeks, mainly owing to the Germans under selling their neighbors, especially in motor cars and machinery.

RIDICULES EDISON AND FORD

Ripon College President Also Ranks Bryan as Out of His Depth.

Special to The New York Times.

CHICAGO, April 20.—Men like Henry Ford, Thomas Edison and William Jennings Bryan, who go out of their spheres to teach "what they know nothing about," were ridiculed tonight in an address on "The College and the Church" by Dr. Silas Evans, President of Ripon College, Wisconsin, who spoke at the Presbyterian Union banquet.

"Henry Ford knows more about automobiles than I do, but I know more than he does about the history of the United States which he is trying to instruct this nation in," said Dr. Evans. "Thomas Edison is a wizard in electricity, but when he discourses on immorality he is talking without knowledge. William Jennings Bryan, politician, sometimes a statesman, is beyond his depth when he begins to teach science and evolution.

"Some specialists know pretty nearly everything about next to nothing, so that they know next to nothing about everything."

Dr. Evans denounced American youth for lack of Bible knowledge and right morals.

"There are plenty of American youth with intelligence enough to run an automobile but with not enough morals to run a go-cart," he continued. "Forty per cent. under twenty-one in this country know nothing about religious education. The illiteracy of high school boys and girls in the Bible is alarming. Colleges are criticized because they are said to be drifting away from the Christian faith, but my observation is that in the American Christian college the student at graduation is clearer in faith and better in morals than when he entered as a freshman."

FRANCE TO PROPOSE ACTION BY ALLIES

Continued from Page 1, Column 7.

sailles Treaty might as well be abandoned altogether.

He holds that none of the concessions made to Germany has led in any respect to conciliation, but rather that they have been taken by Germany as evidences of the weakness of the Allies and as encouragement for further resistance.

Premier Poincaré has held consultations with a number of the leaders of the different parties in the past two days, besides keeping the Cabinet in close touch with the situation. The Conservatives and the Nationalists advised a firm attitude, as was expected, while the more liberal elements in the Parliament, represented by such leaders as Deputy Herriot, head of the Radicals, also gave the Premier to understand they would support the Cabinet in demanding that a stop be put to violations of the Versailles Treaty.

It was pointed out today that the Russo-German Treaty had brought to light violations of the Versailles Treaty by Germany in respect to military material, the Germans having, it appears, sold the arms which the Russian refugees had left in Germany instead of handing them over to the Allied Commission for destruction, as provided by the peace treaty.

(Article 1. of the Russo-German Treaty, at the end of Clause C, reads: "The Russian Government renounces payment of the sum Germany has derived from the sale of Russian army material transported into Germany.")

Poincare to Reply to Critics.

By WALTER DURANTY.

Copyright, 1922, by The New York Times Company.
Special Cable to THE NEW YORK TIMES.

PARIS, April 20.—The Extreme Nationalists continue to cry out against the "Boche-Bolshevist plot," but for the time being Premier Poincaré has side-stepped their demands for violent action by appeals to the Reparations Commission and Council of Ambassadors. It is announced to-day he will answer his critics in a speech to be made at Bar-le-Duc on Monday, where he will preside at a meeting of the Regional Council. So for the moment Paris is less feverish, although it is felt that if the tone of the Germans or Russian replies is at all defiant there may be a new explosion of anger here.

Premier Poincaré has called a further meeting of the Council of Ministers at the Ministry of Foreign Affairs for to-morrow for discussion of the developments at Genoa. The responses of the German and Russian delegations to the recent note of the Allies are the principle subjects for the session.

The comment of the French press of all shades of opinion shows clearly the fundamental difference between the viewpoint of France and that of her former allies in the great war. Where Lloyd George and Facta said "neither victors nor vanquished," France still thinks in terms of "allies and enemies."

The fact is that France's intense nationalism, her relative auto-sufficiency as a nation and, compared with the United States, England, Germany and even Italy, her relatively small dependence on foreign trade for prosperity, make this country hopelessly out of tune with the idea of Europe, indeed, of the whole world, as economically interdependent.

"In all France," said a member of a big French business house to the correspondent today, "there is only a small proportion of us who realize that the ruin of Germany or Russia is mortal sickness for all Europe. My firm is in a similar position as regards foreign trade to that of the clothing industries of Leeds and Bradford, except, of course, we have the advantage of the luxury trade in the United States, South America and neutral countries which, though injured by hard times, is not as badly hit as the cheaper fabrics, and our home trade is more important than that of England because there are relatively few people out of work in France. So I am able to appreciate the English viewpoint."

LUCKY STRIKE "IT'S TOASTED"

OVER the fence for a home run. Who wouldn't call that a lucky strike!

• • •

Our lucky strike was our discovery of the toasting process for cigarettes. It made possible the famous

LUCKY STRIKE CIGARETTE

Of course this extra process—one more, we believe, than used in any other brand—is expensive. But it costs you no more.

Try Lucky Strike today. It's toasted.

Guaranteed by The American Tobacco Co.

D'Andrea Brothers Inc.
MEN'S TAILORS
587 Fifth Avenue, New York

AT this new address, D'Andrea Brothers, Inc., Tailors, have combined a new Ready to Wear Department with their Made to Measure Service, formerly conducted at 259 Fifth Ave.

We shall be glad to welcome old customers and new friends to our larger and more conveniently located business home.

We can assure our friends, both old and new, that our Ready to Wear Custom Clothes will give them the same fine fabrics, the same tasteful designing, the same conscientious workmanship that have distinguished our Made to Measure Custom Clothes for ten years past.

Both our Ready to Wear and Made to Measure Clothes are made in the same workrooms under the close personal supervision of the Brothers D'Andrea.

Ready to Wear, $70
Made to Measure, $125

TELEPHONE MURRAY HILL 8499

SCHANZ
MEN'S TAILORS—14 EAST 40th STREET

READY FOR WEAR—OVERCOATS FOR COUNTRY AND DRESS BUSINESS AND TUXEDO SUITS
ALSO MADE TO MEASURE.

IMPORTERS GOING OUT OF BUSINESS
SACRIFICING DIRECT TO THE PUBLIC IN THEIR WHOLESALE SALESROOMS
Just arrived on S.S. Touraine new Paris creations
SPANGLED and BEADED ROBES and GOWNS PRICES BEGIN AT $12
on silk and net in all sizes; variety of colors.
Prices Less Than Cost to Import
ALSO A FINE LINE OF SPORTSWEAR
coats, blouses, sweaters, dresses in knitted silk and wool by the foremost style creators of Paris.
HIMALAYA CO., 221-227 4th Ave., cor. 18th St. 12th floor Room 1203
OPEN ALL DAY SATURDAY

A piece of ice a day
Keeps food-spoilers away

"Heat causes food to change. High temperatures bring about the changes which we call cooking. Both before and after cooking it is necessary to keep food cold in order to prevent the spoilage which occurs at ordinary temperatures and renders food unfit for eating." The quote is from an article in McCall's Magazine—an article written by the heads of the Department of Foods and Cookery, Teachers College, Columbia University.

A REGULAR supply of Knickerbocker Ice not only keeps the food-spoilers from developing, but it is true ice economy—less ice is needed when the box is kept at an even temperature.

Knickerbocker ICE Company

Many choice examples in Italian Pottery, $5 to $100

IT is not the difficulty of remembering the actual date that befuddles a man—but it is often the stark impossibility of finding a suitable gift. What a boon Ovington's is to men!

OVINGTON'S
"The Gift Shop of Fifth Avenue"
Fifth Avenue at 39th Street

SALE TO-DAY AT 2:30
AT THE ANDERSON GALLERIES
THE LUIS RUIZ COLLECTION OF SPANISH ANTIQUES

FOR a hungry and busy man, there is one thing as appetizing and as nourishing as a home-cooked meal in one of the Schrafft's Stores. That is a delicious home-cooked meal in one of the other Schrafft's Stores! Thirteen of these stores in Greater New York—and we wish to announce that thirteen is not a jinx number.

SCHRAFFT'S
Superb Confections at Amiable Prices

The Most Sensational Sale of Modern and Ancient Art Goods ever offered
At Public Auction
Old World Arts, Inc.
669 5th Avenue at 53d St.
For balance of week including Saturday, April 22d beginning at 2:15 P. M.
This collection comprises 16th and 17th Century Aubussons, Rock Crystal, Jade and Lapis Ornaments, Old Silver, Carved Ivories, Copenhagen Porcelain, Ancient and Modern Paintings, Bronzes, Ivory Miniatures, Singing Birds; a Wonderful Collection of Cigarette Boxes and Jewelry Cases, Fancy Leather Goods, Ship Models, Oriental Rugs, etc., etc., etc.
Retiring from Business

Smoky Fireplaces
Made to Draw
Also expert services on general chimney work, heating and ventilating.
No payment accepted unless successful
Frederic N. Whitley, Inc. Engineers and Contractors 217 Fulton St., Brooklyn

Noon Tomorrow

For insertion in the First Section of The New York Times next Sunday, complete copy for advertisements must be received in The Times Building by 12 o'clock noon tomorrow.

GOODRICH DEPICTS RUSSIA TO HARDING

Tells President and Hoover of Economic Conditions and Result of Relief Work.

NO MESSAGE FROM LENIN

But It Is Believed He Laid Before Executive Information About Stability of the Soviet.

Special to The New York Times.

WASHINGTON, April 20.—James P. Goodrich, former Governor of Indiana, who has been in Russia for the past six months as one of the directing heads of the American Relief Administration, arrived in Washington today and made a report to President Harding and Secretary Hoover. Formal denial was made by Mr. Goodrich that he brought any message to the President from Lenin or other Soviet leaders.

Mr. Goodrich declined to discuss the political situation in Russia and disclaimed any intention of making a report on this subject to President Harding. It was intimated, however, that he laid before the executive some very important and comprehensive information pertaining to the stability of the Soviet Government and to economic conditions generally.

He said he had been in conference with George Tchitcherin, Bolshevist Foreign Minister, and other Soviet leaders before leaving, but denied that these meetings had been conducted officially or upon political matters.

Food conditions in Russia, Mr. Goodrich declared, are vastly improved. Good food may be purchased at moderate prices, even in the heart of the famine district. He further said that reports of extreme suffering and disease which are emanating constantly from Russia are grossly exaggerated and misleading. While admitting that sickness and starvation were to be found throughout the great country, such cases were not typical of the majority of the populace, he said.

To Await the Coming Harvest.

Mr. Goodrich expressed the belief that the coming harvest will leave Russia in good condition to face the Winter. Relief work, however, will not be stopped until this is definitely established, and the American Relief Administration at present is engaged in preparing a general survey of conditions with a view to ascertaining the exact extent to which the harvest will go.

After his conference with Secretary Hoover, Mr. Goodrich made this formal statement:

"The American Relief Administration now has the Russian famine under control in all of the accessible districts. Mortality among children has been reduced to normal and deaths from acute starvation among adults are rapidly ending. The appearance and spirits of the people in the famine district show an extraordinary change for the better.

"The American Relief Administration has provided at least 95 per cent. of all the food that has gone into Russia for relief of the famine. The total supplies mobilized by Mr. Hoover comprise a value of about $40,000,000 in addition to the $20,000,000 provided by Congress.

"The ability to continue this control of the famine until next harvest is purely a question of railway transportation. The degenerated administration and equipment of railways give no certainty from month to month as to the continued movement of supplies. Large congestion at junction points at the present moment, where as many as fifty trains have been stalled for weeks, threatens the continued movement from the ports. There are enough supplies en route overseas or stored in ports to hold control of the situation until harvest if they can be delivered to the famine region.

"Although it is early to speak with absolute assurance, there is every evidence that the seed provided under the American Relief Administration will be sufficient to protect foodstuffs of the population in the famine regions after the next harvest.

Praises Work of Americans.

"The work of the American staff in organization of famine relief in the presence of totally disorganized communities and transportation has shown extraordinary ability, has required the utmost courage and devotion and was accomplished at great hazards to the health and life of the men engaged upon it.

"The Americans have the whole community—over eleven provinces—organized into thousands of committees working with a devotion and with an efficiency in distribution that is astonishing to any one who is not familiar with the work of the American Relief Administration in other countries. Their background of experience in handling famine in other countries has contributed materially to the great success of the American effort in Russia.

"The American people may be justly proud of the fine, efficient, truly American organization. It has met the disaster of a drought which threatened the lives of at least 6,000,000 people. It has overcome every obstacle, and if the railways will function I doubt whether the actual loss of life from starvation will exceed 500,000. This number would have been less had the railways not been so demoralized.

"The gratitude of the Russian people toward America is unbounded. The word Ara (initials of the American Relief Administration), which is the protective sign on the whole distribution machinery, from cars to warehouses and kitchens, has been introduced as a word in the Russian language expressing the generous action of America.

"No doubt poverty will continue in Russia, more particularly in the cities and larger towns, for a long time to come, but this great disaster of famine from drought will have been overcome after the new harvest in August. Except for the amelioration of inherent poverty from economic demoralization, the work of the Americans will have been accomplished."

UNCLE WOULD BREAK SOLDIER'S ORAL WILL

Says Official Records Are Not Proof of Death of Nephew Who Left All to Fiancee.

Surrogate George A. Wingate in Brooklyn yesterday reserved decision on an application by Henry Mason of 659 Putnam Avenue, Brooklyn, for dismissal of the petition for probate of an oral will alleged to have been made by his nephew, Ernest Charlton Mason, a member of the 106th Infantry Regiment, who is officially recorded as having died in a prison camp in Germany.

The will was offered for probate by Miss Leonore R. Knapp of 2,029 Ryer Avenue, and consisted of statements by Mason to comrades when he believed he was facing death, and was supported by a letter written to Miss Knapp when the 106th Regiment was in camp at Spartanburg. Mason and Miss Knapp were engaged to be married, and when he enlisted for service he gave his address as 1,991 Anthony Avenue, the Bronx, at that time the home of his fiancée. The property consists of $13,800 in War Risk Insurance.

Montague Lessler, counsel for Henry Mason, contended that the soldier, if dead, died intestate and that the petition presented no proof of death. He held that the certificate issued by the United States Government was not sufficient to prove death, according to the laws of New York State. Mr. Lessler asserted that seven years must elapse under the New York State law before death can be assumed.

Miss Knapp's counsel, MacLean, Krouse & McLean, asserted that the letter sent by Mason to Miss Knapp when he was at Camp Wadsworth, saying that he wished to leave his insurance to her, is proof of an intention to make a testamentary bequest and that his statements to comrades are an actual will, a testament made, according to legal terminology, "in extremis," and popularly known as a "soldier's will."

Delegates to Political Science Talks.

ALBANY, N. Y., April 20.—Arthur Woods and Nicholas Murray Butler of New York City and Edward H. Butler of Buffalo have been appointed by Governor Miller to represent New York State at the annual meeting of the American Academy of Political and Social Science at Philadelphia May 12 and 13.

$1,600,000 TO FOUND ECONOMIC INSTITUTE

Carnegie Corporation Sets Aside This Sum to Conduct New Venture for 10 Years.

TO EXAMINE ALL PROBLEMS

Unbiased Information and Data on Business and Governmental Matters to Be Made Available.

The Carnegie Corporation of New York announced yesterday the establishment of an Institute of Economics which will undertake to supply to private individuals, business concerns and to Government officials reliable information on all economic questions. To finance the new institution, for which there is said to be no precedent, the Carnegie Corporation of New York has set aside $1,600,000. This is expected to pay the costs of the undertaking for ten years.

The Institute of Economics will be formally turned over by Dr. Henry S. Pritchett of the Carnegie Corporation today in Washington to its board of fifteen trustees, which includes some of the foremost business men, financiers, educators and political leaders in this country. The trustees will appoint a staff and proceed with the development of the institute without delay. The home of the institute will be in Washington.

The institute will maintain a regular paid staff of expert investigators. They will gather, collate and distribute, or make available, this information in a manner so scientific that its reliability may be unquestionable. Researches will be conducted into every phase of the economic field, but will be confined to present and past conditions. There will be no attempt to forecast possibilities by any system of indices such as are used by economic publications.

The institute's information will be made available through publications, possibly bulletins and pamphlets, and the work will be developed in co-operation with other economic bodies of recognized standing, and with colleges, universities and other institutions.

The plans contain no provision for the instruction of students of economics other than that which students may be able to gather through the institute's records.

Formal announcement of the plans said the Trustees of the Carnegie Corporation had concluded that such an institution "would go far to make available to the people of the United States those fundamental economic facts which so closely concern the industrial life of individuals and nations."

It added that the Trustees "realize that the institution so established must have for its sole purpose the ascertainment of the facts and it must be conducted in the interest of no party or group or faction. If the truth is ascertained and clearly and simply stated, we must believe that it will make its own way. If it cannot, the world's situation is hopeless."

The funds required to finance the undertaking will be payable to the Trustees of the institute at the rate of $200,000 annually for the first five years, $150,000 a year for the next three years and $100,000 each for the last two years. The Carnegie Corporation will have no control over these funds after they are paid to the institute.

The first Board of Trustees, most of whom have gone to Washington, includes Dr. Arthur T. Hadley, President Emeritus of Yale University; A. Lawrence Lowell, President of Harvard; Dr. Charles D. Walcott of the Smithsonian Institution; Dr. Edwin A. Alderman, President of the University of Virginia; Dr. David Kinley, President of the University of Illinois; Paul Warburg, former member of the Federal Reserve Board; John Barton Payne, Chairman of the Central Committee, American Red Cross; Robert S. Brookings, St. Louis; Charles L. Hutchinson, Chicago; David F. Houston, James J. Storrow, Boston; Bolton Smith, Memphis; Whitefoord R. Cole, Nashville; Samuel Mather, Cleveland, and George Sutherland, Salt Lake City.

Further details of the plans for the Institute will be announced today in Washington.

SHOT SAVES KEEPER, ATTACKED BY APE

Huge Simian Leaps on Toledo Zoo Chief in Cage and Clings Until Killed.

TOLEDO, Ohio, April 20.—Tony, a huge ape, whose mimimicries had long entertained crowds at Walbridge Park, was killed tonight by a policeman after he had attacked Louis Scherer, Chief of the Zoo, and badly injured him in a terrific battle which raged for a time inside his cage and later in the open park.

With Simian cunning, Tony lay in wait until Scherer entered the cage with food. Swinging from a trapeze he leaped on the keeper, sinking his teeth into the man's flesh and clawing him with his forepaws. Staggered by the force of the attack, Scherer lurched to the side of the cage and as he picked up a brick to defend himself, the ape leaped to his back, biting him again and again. Repeated blows with the brick did not drive Tony away and with the ape clinging to him, Scherer staggered through the open door of the cage into the park.

After the battle had continued several minutes, citizens, attracted by the commotion, called a policeman, who sent a bullet through Tony's head.

Formerly Tony toured the country in vaudeville, but in later years he became unmanageable and was placed in the Zoo. On two previous occasions he had attacked keepers, injuring one of them severely before being driven off.

SHOPLIFTER'S ODD EXCUSE.

Woman Says She Had Bet $100 She Could Steal Undetected.

A novel excuse was offered in Special Sessions yesterday by Rosalind Pickwit, 30 years old, of 352 East Eighth Street, Brooklyn, when she pleaded guilty before Justices O'Keefe, Freschi and Salmon to the theft of articles values at $15.50 from Macy's department store on March 15.

"Why did you steal these things?" Justice Freschi asked.

"I am a student of criminology," replied the woman. "To properly understand and procure information on the subject I had to move in this environment. Moreover, I had made a wager of $100 that I could go into department stores and steal without being caught."

"But you were caught," interposed Justice O'Keefe.

"Much to my surprise," replied the defendant.

She was released in $200 bail until April 28, when she will be arraigned for sentence.

PERSHING FOR SENATOR?

Missouri Talk Pleases Him — Nebraska Last Claimed Residence.

Special to The New York Times.

KANSAS CITY, April 20.—A dispatch to The Star from Washington quotes General Pershing as saying in regard to the suggestion that Missouri Republicans might draft him as a candidate for Senator:

"No higher compliment could be paid me than to be chosen by the people of my old State, Missouri, to represent them in the United States Senate. But every one knows that I am not in politics."

Dr. E. B. Clements, Republican State Chairman, made the suggestion as to naming Pershing.

It is said that there is nothing in the Federal Statutes that would bar him from being a Senatorial candidate. The last place Pershing claimed as a residence was Lincoln, Neb., where his sister lived.

TWO KILLED, 1 HURT IN AUTO ACCIDENTS

Truck Crushes Boy Who Runs in Front of It From the Curb.

MOTORIST HIT BY A TRAIN

Eighth Death at Grade Crossings in Near-By Jersey Within Two Weeks.

Two persons were killed and a policeman was seriously injured in automobile accidents in and around New York yesterday.

Stanley Boewasick, 6 years old, of 302 Wythe Avenue, Brooklyn, at the corner of Wythe Avenue and South First Street yesterday afternoon, ran into the street from behind an automobile standing at the curb. He was struck by a motor truck and instantly killed.

The driver was William Gannon of 552 Marcy Avenue, Brooklyn, employed by the Hancock Trucking Co., 87 North Sixth Street, Brooklyn.

The eighth person to be killed in grade crossing accidents in Monmouth and Ocean Counties, New Jersey, in the last two weeks, was Roscoe Bennett, 40 years old, whose auto truck was struck by a freight train at a crossing in Keansburg yesterday. Bennett died in the Long Branch Hospital.

Motorcycle Policeman Joseph Geigeman, 45 years old, of Motor Division 1, who lives at 2,229 Creston Avenue, the Bronx, was badly hurt when an automobile truck collided with his cycle at 138th Street and Cypress Avenue, the Bronx, yesterday afternoon. The truck was driven by Charles Brophy of 114 Cypress Avenue, and owned by Sylvester Ferrero of 1,443 Boone Avenue. Geigeman was thrown to the street and one of the heavy wheels of the five-ton machine passed over his left leg, causing a compound fracture and crushing the foot.

Patrolman Streeve of the Alexander Avenue station arrested the truck driver on a charge of felonious assault.

Seven persons were injured, one seriously, late last night at Hudson and Sixth Streets, Hoboken, when a taxicab struck a curb and overturned. The machine rolled over on its side and the occupants were caught under the wreckage.

Those injured were:

Ernest Thompson, 24, of 117 Bay Street, Orange, fractured skull.

Siegrid Thompson, 26, 2 Halsey Street, South Orange, lacerations about head and internal injuries.

Berteene Opsal, 24, Carbert Place, Orange, lacerations and internal injuries.

Dora Thompson, 23, of 111 Haywood Avenue, Orange, broken right arm and internal injuries.

Moody Thompson, 17, of 111 Haywood Avenue, Orange, internal injuries and lacerations.

Thomas Hendrison, 25, of 111 Haywood Avenue, lacerations about head and body.

Mrs. Anne Moran, 23, of 318 Washington Avenue, Hoboken, caught under wreckage. Lacerations and possible fracture of skull.

All the injured were taken to St. Mary's Hospital.

UNTERMYER TO AID STRAHL.

Will Appear for Municipal Justice in Disbarment Case May 1.

Samuel Untermyer will appear in the Appellate Division on May 1 on behalf of Municipal Court Justice Jacob Strahl, in disbarment proceedings brought by the Kings County Bar Association.

It is charged that when Judge Strahl was a candidate for Supreme Court Justice last year he caused to be distributed as a campaign document a card with a drawing portraying him meting out justice to profiteering landlords.

BROADWAY **Saks & Company** AT 34th STREET

Announce for Friday and Saturday

A SPECIAL OFFERING of

Silk Frocks for Women

—THE MATERIALS ARE SATIN-BACK CREPE, CREPE DE CHINE *and* GEORGETTE CREPE—

At 25.00

THESE FROCKS are frankly unusual, whether one considers them from the viewpoint of fabric, styling, trimming or workmanship.

Whether they choose the simplest of straight lines, the grace of loose panels, or the slenderness of an overtunic, they present the latest modes as sponsored by Paris—adding to their charm by silk and gold embroidery, elaborate braiding, or circles of cord—every one a frock of charm and individuality, and remarkable value, besides!

75 Women's Cloth Frocks

SHARPLY REDUCED!

Wool Jersey Frocks . . . *Reg. 25.00 and 29.50, now 10.00*

Tricotine and Poiret Twill Frocks, *Reg. 45.00 . . . now 15.00*

Poiret Twill and Duvetyne Frocks, *Reg. up to 95.00, now 39.50*

FOURTH FLOOR

We Have Also Arranged for Friday and Saturday

An IMPORTANT SALE of

Women's Wraps, Coats and Capes

—IN FOUR SPECIALLY ARRANGED GROUPS—

The very newest of Coats and Wraps introduced for Spring wear, each made in the usual Saks' manner, and each offered at a price which makes it an unequaled value.

At 29.50

Good-looking Coats and Wraps of Shawsheen, Wool Poplin—as well as Top Coats of camel's hair effect cloth. Every one represents some new phase of the mode, and is designed along the simplest of lines — and the smartest! Silk lined throughout.

At 38.00

Modish Wraps, Capes and Coats that choose to be fashioned of Tricotine, Veldyne and Poiret Twill. The collection includes silk fringed or embroidered models, as well as mannish tailored effects. Silk or crepe lined, and in the favored shades.

At 48.00

Dressy, Sports and Street Models, that embody so many new features they defy description. The new high collars lend becomingness to some, while graceful sleeves, wrappy lines, and the fulness of capes supply the rest of the story to say nothing of tailored top coats in plaids and sports materials. All silk lined.

At 58.00

Coats and Wraps of Distinction, taking the fine points of higher priced garments unto themselves, and very, very smart. They come in Canton Crepe, Veldyne, Piquetine or Poiret Twill, hand-embroidered or collared in caracul, loosely flowing of sleeve, or definitely tailored. Lined in silk or crepe.

FOURTH FLOOR

IRISH LEADERS FAIL TO COME TO TERMS

Continued from Page 1, Column 5.

and violence were committed by groups or individuals without authority. Every effort was being made to reduce to a minimum military intervention in civil affairs.

It is declared by the manifesto that it is for the Dail Eireann, when it meets next Tuesday, to reunite the army and bring it under a single command, so that it may defend the nation and its liberties against foreign intervention.

The manifesto says the demand is made on behalf of 300,000 organized trade unionists and tens of thousands of other persons outside their ranks.

This was the first day of the law sittings since Easter, and despite the seizure of the Four Courts, the Judges formally opened the sessions at the King's Inns, constituting the King's Bench Court and providing for sittings both there and at various places in Dublin of all possible courts. The main purpose in seizing the Four Courts thus has been defeated, although the lack of opportunity by the authorities to obtain documents and vouchers from the regular legal offices in the Four Courts will bring about some inconvenience.

The Lord Chief Justice pointed out today that the chief sufferers will be poor people, who live on periodical pay warrants obtained from the Accountant General, who will have his offices in the King's Inns, but will have difficulty in ascertaining the correct amounts due the people.

The Chief Justice added that the Accountant General disburses £6,000,000. He said no final arrangement could yet be made for jury trials, but that it was hoped it would be possible to make an announcement on this situation early next week.

Rebels Repudiate de Valera.

LONDON, April 20.—Replying to a series of questions, the Executive of the dissident section of the Irish Republican Army is quoted by the Dublin correspondent of The Daily Mail as saying that neither indirectly nor directly has the Executive assented to any peace arrangements Eamon de Valera may propose, or to accept the Dublin conference, declaring:

"The army is not responsible to any political leaders."

Whether the Executive would accept the findings of the conference would be a matter for consideration when the findings were published.

To the question as to whether the Executive would allow elections to be held, the reply was that the Executive's decision would be communicated to the Irish people and press at the proper time; no useful purpose could be served by discussing whether election meetings would be allowed to proceed without interference, because it was necessary to know all the circumstances, and act as the occasion demanded.

In response to the question as to whether goods commandeered for the subsistence of the Irish Republican Army would be paid for, the statement was made:

"Our men cannot be allowed to go hungry because they uphold the principles of the republic for which they fought and which others are seeking to subvert. The Irish people will settle the matter when the opportunity offers."

FIERCE FIGHTING RAGES OVER DUBLIN BUILDINGS

Copyright, 1922, by The New York Times Company.

Special Cable to THE NEW YORK TIMES.

DUBLIN, April 20.—Not for many months has Dublin experienced such intense firing as that which broke out at midnight last night and continued for at least two hours. While the street outside was being swept with bullets any the crackle of rifle, revolver and machine gun fire was waking echoes a dance largely attended was proceeding in my hotel. This fact illustrates the unique conditions which obtain in this city.

The extremists had organized a plan of skirmish which extended over the centre of the city and included attacks upon the headquarters of the Provisional Government in Merrion Square, the telephone exchange, the Bank of Ireland in College Green and the City Hall. In all of these buildings there are, of course, garrisons of Free State troops. There was no attempt to rush any of the premises and the virulence of the fire poured upon them therefore was an intensification of the rebel scheme to harrass the regulars—a scheme which is in operation more or less every night.

The greatest concentration was at the telephone exchange, where the rebels, lying upon the roofs of adjoining low buildings and ensconced in windows of tenements which they temporarily seized, apparently used machine gun. Nests of attackers were quickly disposed of before the return fire of the garrisons.

The patrols and armored cars were soon on the street, but sporadic bursts of fire were frequent.

Two casualties among the Free State troops are reported and one among the attackers. The latter was captured and taken to a hospital.

In addition to the larger attacks sentries and individual officers of the Free State forces were sniped, one of them as he left a hotel in O'Connel Street.

The hostile forces engaged in the operations must have been considerable.

As the Four Courts rebels steadily disclaim any association with these assaults on the Free State troops, it can only be inferred that in Dublin strong independent guerrilla forces have been formed with their own special plans for embarrassing the provisional government.

A Free State patrol this morning stopped a party of forty heavily armed men leaving Dublin by lorry for Tipperary. They stated they had been on duty at the Four Courts since Friday.

"On giving their word that they did not fire any shots during the night they were allowed to proceed," says an official communique—a naive comment upon this peculiarly Irish crisis.

DUBLIN, April 20 (Associated Press).—Firing broke out tonight at 11:15 o'clock and at the hour of the filing of this dispatch was going on heavily at the Wellington Barracks, Beggar's Bush and elsewhere.

Despite almost continuous firing throughout last night, the citizens of Dublin today were relieved to find that little damage had resulted to property and that only three persons had been struck by bullets.

Buildings attacked, particularly the telephone exchange, showed numerous marks, but the officers of the Provisional Government, which were under fire both from the front and rear, escaped unscathed. Every night some disturbance arises in the vicinity of the Government building, as well as the Beggar's Bush Barracks, the headquarters of the official troops, but no serious attempt has been made to capture either place, which a few men can hold against any forces not provided with artillery.

The inference is that the opponents of the Provisional Government are using the tactics which admittedly were employed against police barracks during the fighting of the Irish against the British. It was then boasted that a few men, armed with revolvers, could keep the whole force of police on the defensive, wasting their ammunition in repelling attacks the importance of which they exaggerated.

Although the Beggars Bush Barracks could not be captured, its situation is such that a small number of snipers can seriously embarrass its personnel. The barracks adjoins a fashionable residential road, in some of the houses along which the snipers could secure an entrance and, mounting to the top windows, send their bullets over the walls and into the barracks square.

The troops frequently sally forth and hold up pedestrians and examine them for weapons. It is said that many of the pedestrians have been found carrying automatic pistols. Such persons have been locked up. Both in Dublin and out in the country the two factions each have prisoners on their hands who are trying to embarrass their custodians by hunger striking.

One aspect of the situation which is regarded as sinister is revealed in a statement published by authority of Rory O'Connor, that the section of the army operating under his executive is not attacking any barracks in Dublin or under Beggar's Bush control. O'Connor has been so candid in his admissions of responsibility for his acts, having owned up immediately that he carried out the assault on The Freeman's Journal and that he has directed the daily destruction since of copies of The Independent in punishment for its refusal to carry out his orders, that his denial of knowledge of the attacks on barracks has had much weight with the people, who assert that if O'Connor was connected with the attacks he would admit it. The conclusion drawn by those who accept O'Connor's word is that some force owing no control to any faction is operating independently against the Provisional Government.

It is admitted that such a contingency would add to the gravity of the situation, but an alternative theory, considered hardly less serious, is that some officers of the independent army are not informing their chiefs of their exploits. Limitation of O'Connor's denial to Dublin after the publication of news of numerous attacks on barracks in the country is taken in some quarters as admission of responsibility for these.

Sentries guarding several Dublin buildings are reported to have been fired at. The seizure in transit of explosives used by contractors for blasting purposes also has occurred. This repetition of tactics pursued prior to the truce has led to the cancellation of all permits for the transit of explosives, which has checked the activities of several industrial enterprises.

HUNDREDS OF SNIPERS TERRORIZE BELFAST

Police Use Machine Guns Freely —Five Are Killed and Fifteen Wounded.

BELFAST, April 20 (Associated Press).—The worst fighting Belfast has yet experienced occurred in the East End tonight when several hundred men, all armed with rifles, participated. The gunmen came boldly into the open, lying flat on street corners and shooting frantically. A hot encounter also occurred in the Short Strand district, where police used machine guns freely. The casualties reported were five killed and fifteen wounded.

A boy residing in Short Street was killed, and another boy, a policeman, a constable and two women were wounded. All traffic was stopped and the tramcars were diverted. The opposing gunmen fired until their ammunition was exhausted. Panic prevailed over a wide area during the shooting.

A stable overlooking the Marrowbone district, which was believed to have been used as a place of concealment for snipers, was blown up by the military this afternoon.

Special Constables Galbraith and Huyler were wounded on the Albert Bridge Road this afternoon. Andrew McCartney was shot in the stomach in the York Street district. His condition is critical.

Sniping was renewed this morning in the Short Strand, the scene of last night's fierce riot, and the ambulance men were soon busy, taking two wounded persons to the hospital.

Mary Keehan, who was shot yesterday, died this morning. Police Sergeant Brun, who was wounded Thursday, also died this morning.

Strong detachments of British forces from the Ebrington barracks, in County Derry, with armored cars, crossed the border into Free State territory yesterday. The movement evidently was made under the terms of the Irish Treaty by which the Lough Swilly forts are placed under British care, and the maintenance of detachments along the shores of the lough authorized. Armed patrols were stationed along the roads to insure the safe passage of the artillery.

It is thought the movement was made at this time in anticipation of republican plans to occupy the forts.

THURLES, Ireland, April 20.—Castle Fogarty, at Ballycahill, Tipperary, was destroyed by fire today. The castle was taken over from the British military by the Irish Republican Army in February.

—AND DECENT RENTALS

CONVENIENT location, plenty of daylight and fresh air, thoroughgoing service, tenants of high character and decent rentals—*rentals no higher than those charged in ordinary buildings.*

These in brief, are the essentials which characterize the ideal office building.

Many people consider the Borden Building at Madison Avenue and 45th Street to be the fulfilment of this ideal.

Inquiries and inspection are confidently invited.

Space available in large and small units
Ready this month

BORDEN BUILDING
BRADY & BOWMAN, Inc., AGENTS
350 MADISON AVE. Vanderbilt 7403

DOBBS HATS

The Dobbs *Hampton* designed for Spring-time comfort in the fashionable lighter shades—Seven Dollars

A MEN'S SHOP WITH TAILORED THINGS FOR WOMEN
Dobbs & Co • 620 and 244 Fifth Avenue

HANDS AND FEET

Your building operation must be entrusted to the right hands in order that it may be put on its feet.

THOMPSON-STARRETT COMPANY
Building Construction

"VIA WIRELESS"

"Erasmic" LONDON PARIS SHAVING STICK

IF, while listening in on a band concert projected from some distant station, an announcement that another shipment of "Erasmic" shaving sticks has arrived from London should momentarily interrupt the musical selection, do not be surprised. We are living in a day of surprises.

Keeping in touch with important events is part of the wireless scheme and it is very important when this revelation in shaving soap reaches our custom house in sufficient quantity to last awhile.

Does not DRY on the face.

ON SALE AT GOOD DRUG AND DEPARTMENT STORES.
PRICE 35 CENTS.
SOLE AGENTS & IMPORTERS.
RENKEN & YATES SMITH Corp.
35 WEST THIRTY-NINTH ST., N. Y.

HOW OLD IS THE OLDEST MAN?

Roy Chapman Andrews, leader of the scientific expedition sent by the American Museum of Natural History and ASIA, to search for remains of primitive man, possibly antedating the Java ape man, is leaving Peking now for the heart of Mongolia and the great plateau of Asia, from which mankind spread over the world hundreds of centuries ago. His articles, beginning in the May issue, will appear exclusively in

ASIA
The American MAGAZINE on the Orient
More than 50 Illustrations
Out today—all news-stands—35 cents

"Protects without Odor!"
MOTH K-L
Kills Moths
PREVENTS MOTH DAMAGE
for one full year—GUARANTEED!
"Just Spray"
At Drug, Dept. and Grocery Stores.
MOTH PROOF PRODUCTS CORP.
100 Broad St., New York
Telephone, Bowling Green 7867.

MARIA CHAPDELAINE
A Tale of the Lake St. John Country
By
LOUIS HÉMON
A stirring and beautiful novel, proclaimed by the critics "the outstanding book of the year." $2.00
The Macmillan Company

Herringbone Serge Suit $30.
A serge in a herringbone design, a fabric that will wear well, keep in shape and is otherwise satisfactory. $30. There are mixtures, too, $32, $35 and $38, that are excellent. In Spring Overcoats—Genuine Harris Tweeds and Kenmore Irish Homespuns. I make my ready-to-wear clothes: there is a saving in that for you of $7 to $10. G. N. VINCENT, 534 6th Ave., Bet. 31st & 32d Sts.

BRASS
A Novel of Marriage
By CHARLES G. NORRIS
"Wins one's respect the more he thinks of it."—N. Y. Tribune.
"Of amazing sweep and even more amazing power."—Baltimore News.
Forty-fourth Edition
At any bookstore, $2.00
E. P. Dutton & Co., 681 5th Ave., N. Y.

CRAIG SEES MILLER A NEW GEORGE III.

Wonders if the City Is to Be Ruled by Transit Commission on "Royal" Appointment.

WOULD ABOLISH THE BOARD

Says It Costs $2,000,000 a Year for "Flexible" Body Pleasing to Traction Lines.

"Arrogance" toward New York on the part of Governor Miller, unequaled since the days of George III., was charged yesterday by Controller Charles L. Craig. He said that in King George's time the Mayor was appointed by royal prerogative, and it now appeared that the city was to be ruled by the Governor's Transit Commission, which he had quartered on the city at an expense of $2,000,000 a year.

Mr. Craig said that changing economic conditions had made the traction companies unwilling to enter the Governor's proposed reorganized system and that they now preferred a "flexible commission" to a "flexible fare." Answering the Governor's implied threat of removal of the members of the Board of Estimate, Mr. Craig said that "removals, like charity, should begin at home" and suggested that the Governor might start with the removal of the Transit Commission.

"Not since the times of King George III. has such arrogance been shown toward the City of New York as was displayed by Governor Miller in his address of animosity before the Fifth Avenue Association in the premature opening of his campaign for re-election," Mr. Craig said. "In King George's time the Mayor and other functionaries of New York were appointed by royal prerogative, and the King's troops were quartered on the inhabitants of the city.

Cost to City $2,000,000 a Year.

"Now it appears that the city is to be ruled by a Transit Commission appointed by Governor Miller, and likewise quartered upon the city at an expense to its taxpayers and rent payers of upward of $2,000,000 a year. The Transit Commission having failed of the purpose for which it was created by Governor Miller and his steam-rollered Legislature has appealed to his excellency to come to its relief.

"After months of testimony in which it has appeared over and over again that the dual subway contracts are being daily disregarded and the vilest of service given to the people of the city, the State-created and Miller-appointed Transit Commission nervelessly delays the issuance of a service order to require the Interborough and the B. R. T. to pay some decent regard to the obligations of their contracts, while the surface lines operated by receivers pursue without molestation the policy of 'the public be damned.'

"Removals, like charity, should begin at home. Public opinion is being flouted by the traction companies while the Transit Commission daily records its incompetency. If incompetency is a ground for removal, that is the place to begin. Better than this, the Governor can correct his egregious blunders in regard to transit matters in New York City by reconvening the Legislature and abolishing his Transit Commission.

"The indecent service rendered by the traction companies under the protection of Federal receiverships and Governor Miller's Transit Commission is a thing that will not soon be forgotten by the people of New York City. The fact is that the Transit Commission has directed all of its efforts to break down the five-cent fare provided in the subway contracts and inaugurate for the future a 'flexible' fare which may turn out to be anything that the extravagance and dishonesty of private operation may involve. Economic conditions have changed more rapidly than the Transit Commission can function. The result is that the larger traction corporations today see a greater prospect of prosperity at a five-cent fare under their own management than they have any reason to expect under the control of such an incompetent body as the State Transit Commission with a 'flexible' fare. A 'flexible' fare is no better than a 'flexible' commission. The traction companies prefer a 'flexible' commission to a 'flexible' fare.

More About Fourteenth Street Line.

"Governor Miller expresses concern over the non-completion of the Fourteenth Street-Eastern District line. The Public Service Commission, which was the State agency that executed the dual subway contracts for the City of New York, agreed to have this line completed and ready for operation on the 1st of January, 1917. More than five years have elapsed since that time, and it is probably no exaggeration to say that the line is not much more than half completed at the present time.

"It will be remembered that Governor Miller before his election was special counsel to Receiver Garrison of the B. R. T. lines, but the records may be searched in vain for any complaint from Counsel Miller regarding the non-completion of that line to be operated by his client. It is true that before the election of Governor Miller there was talk by the receiver of the B. R. T. about suing the City of New York for $20,000,000 or $30,000,000 for the non-completion of the dual subways by the Public Service Commission within the contract time. Within twenty-four hours of Governor Miller's appearance before the Fifth Avenue Association, Receiver Garrison filed a suit in the United States District Court against the City of New York for $30,000,000 for delays caused by the Public Service Commission. The delays complained of by Governor Miller are delays of his own Transit Commission. His own appointees have evidently made him believe that they have been delayed by the Board of Estimate and Apportionment."

CITY'S CREDIT HIGH, HE SAYS

This Is True in Spite of Governor's Attacks, Asserts Craig.

Speaking at the monthly dinner of the Real Estate Board of New York at Delmonico's last night, Controller Charles L. Craig said that the credit of New York stood today at its highest point. He pointed out that the city's bonds were about one and a half points higher than Federal bonds bearing the same interest. The Controller said that this was a fact in spite of the attacks on the credit of New York by "Governor Miller and his following" which had utterly failed.

"While the Miller Administration sold the bonds of the State of New York at the highest interest rate in its history," he continued, "the bonds of the City of New York have been sold at premium bearing interest rates on a pre-war basis."

HOUSE REJECTS HIGHER SHIP BOARD SALARIES

Republican Leaders Are Ignored and Senate Bill Is Sent Back to Conference.

Special to The New York Times.

WASHINGTON, April 20.—Another reverse was suffered today by Republican House leaders. This time the leaders were not seeking as usual to reduce expenditures, but to increase them, for Representative Mondell, the floor leader, Representative Mann of Illinois and Representative Wood of Indiana sought to have the House endorse additional large salaries for Shipping Board officers. Representative Walsh of Massachusetts, Republican, and Representative Byrnes of Tennessee, Democrat, opposed this suggestion, and the House backed them up by a vote of 155 to 143.

The fight came over a conference report on the bill furnishing appropriations for independent officers of the Government, including the Shipping Board. When the bill passed the House, that body decided that only six officers of the Shipping Board should receive salaries ranging between $11,000 and $25,000, with no salary above $25,000. The Senate changed the bill and allowed thirteen officers to be paid between $11,000 and $25,000. The conferees between the Senate and House compromised and brought in a recommendation that there should be no salaries above $11,000, except six officers at $25,000, two at $20,000 and two at $15,000. It was this suggestion which the House rejected today. Now the bill must go to conference again.

Representative Wood sought authority today for the Shipping Board to spend $25,000 derived from the sale of ships for operating expenses during the fiscal year 1923, but this was refused by the House by a vote of 48 to 27. While Representative Wood was asking for this authority, Representative Byrnes of South Carolina remarked:

"My friend is a watchdog of the Treasury until it comes to the Shipping Board, and then he goes to sea."

WHITE-ORR CASE DISMISSED

No Evidence to Show Misrepresentation, Says Justice Wasservogel.

Justice Wasservogel, in the Supreme Court yesterday, dismissed the indictment returned in December last against James N. White, Michael White, John White and William B. Orr of White, Orr & Co., 156 Fifth Avenue, and the Phillips Directory of 5 Beekman Street, charging grand larceny in the second degree. The indictments were based on charges in connection with the publication of directories.

"A careful reading of the grand jury minutes convinced me there was absolutely no evidence to warrant the finding of the indictments," said Justice Wasservogel. "There is nothing to indicate that the defendants made false representations."

The court also ordered the immediate return of the books of the men, and added:

"In my opinion, the police were not justified in seizing the books, files and records."

When the case first came up District Attorney Banton announced that because he had at one time been counsel for Arthur A. Bowen, a co-defendant, he had caused the case to be transferred to the Supreme Court and the prosecution placed in charge of Attorney General Newton.

HYLAN BIDS MILLER MAKE GOOD THREAT

Continued from Page 1, Column 1.

claimed to have paid its bankers, Kuhn, Loeb & Co., for having raised $40,000,000 before it needed the money. He said that Governor Miller, as an attorney, had tried to obtain the reversal of the conviction of John K. Dempsey, traffic superintendent of the B. R. T., for violating a Public Service Commission order, and that Governor Miller had appeared as a paid advocate before the Legislature in February, 1919, to advocate the passage of the "Carson-Martin higher fare bill."

Mayor Hylan quoted an article in The New York World to sustain his contention that after Mr. Miller's inauguration as Governor, Alexander Cowie of Syracuse, the Governor's home city, had promoted increased fare legislation.

"I am not surprised at the Governor's apparent desperation over the traction situation in New York City," the Mayor continued, "when I recall that in nearly every city and town up-State, carfares have been increased during the past few years and are today, 7, 8, 10 and 15 cents where previously the fares were 5 cents, while in the city of New York the fare still remains 5 cents on all transportation lines, in spite of the fact that hundreds of thousands of dollars have been spent by the traction corporations here for legal services, legislative assistance and in other ways to secure a higher fare. An increase of 3 cents carfare in New York City means a total of $60,000,000 a year added to the revenues of the traction corporations, out of the pockets of the people of New York City.

"Apparent Desperation" Again.

"I am not surprised at the Governor's apparent desperation as indicated in his speech when I recall that the State Transit Commission, appointed by the Governor, was created by the law which he sponsored and promoted, known as the Knight-Adler bill, which the Board of Estimate so vigorously opposed in the Legislature at Albany. This State Transit Commission, of which Mr. McAneny is Chairman, has thus far been unable to saddle higher fares on the people of New York City through its source of barometer plan of 'unification,' and the commission has only until the end of this year to try to put its program over, unless Governor Miller is re-elected. The Governor's State Transit Commission plan of 'unification' must fail because it is utterly impracticable on the basis of a five-cent fare and because it is economically unsound. The people have spoken on the Governor's Transit Commission plan and their answer is overwhelmingly against it."

The Mayor took up the Governor's speech in detail. He denied the latter's assertion that the duties of the Board of Estimate in the approval of rapid transit contracts was "ministerial" but declared they were discretionary and said the reason the contracts were rejected was that the prices were excessive, some of them as much as 35 per cent.

The Mayor said he agreed with the Governor that rapid transit facilities were "going backward," but that this was because the Transit Commission permitted the companies to evade their contract obligations as to service. He added that the reason the city's investment in subways was a "frozen credit," as the Governor said, was because of the "profligacy and improvidence" of Mr. McAneny, who represented the city in the dual subway contract negotiations.

Referring to the Governor's remark that the people had had an opportunity to judge the Transit Commission, the Mayor expressed agreement, and said the vote last Fall showed what the people thought of it.

Says He Saved $40,000,000.

On the Governor's assertion that "anybody can obstruct but it requires brains to construct," the Mayor said:

"If the city administration had not obstructed the efforts of the traction corporations for a higher fare during the last four years, the people of New York City would now be paying 7, 8 and possibly 10 cents carfare, and the traction interests would have obtained an additional revenue of from $40,000,000 to $100,000,000 a year out of the people of the city for carfare alone."

In a speech at Public School 17, Briggs Avenue and North Fifth Street, Brooklyn, last night, the Mayor defended the Board of Estimate's action on rejected Fourteenth Street-Eastern line contracts and said that most of the delay had been caused by the Transit Commission.

"A great many of the contracts have been returned to the commission because of excessive prices," he said. "The prices in some of these contracts that were not readvertised averaged as high at 35 per cent. above market prices. It is the duty of the board to see that the city is not mulcted, and we have performed that duty."

The Mayor mentioned one contract for track materials, originally for $43,506, which had been sent back to the commission and returned with a new low bid of $37,250. Five such new contracts are on today's Board of Estimate calendar, he said, and showed reductions from $16,872 to $14,453, from $44,110 to $37,250, and from $231,418 to $207,792, a total reduction of $36,686.

The Mayor added that the delays had been inconsequential, as this particular line had two dead ends because the Transit Commission had made no provision for placing cars in this subway.

BROKAW BROTHERS

Clothes and Fixings

While we are generally recognized as headquarters for dependable clothes for men and boys, many other requisites of dress constitute a considerable part of our annual business.

A popular shoe in our Spring showing is a new Brogue Oxford. Made of smooth calfskin, it wins preference over those of heavier leathers. An easy, comfortable last, fitting the arch snugly, graceful and wingtipped, light, tan and black..... $15

Other shoes down to $8.50

A full variety of sports shoes from $9.50 to $12

Boys shoes too.

BROKAW BROTHERS
BROADWAY AT FORTY-SECOND STREET

FOUNDED 1856

WINCHESTER
Kodaks and Supplies

Fairway Studies

WHEREVER lovers of good sport gather—on fairway or speedway, on trout stream or in northern woods, a "picture" is always in the making.

Take a kodak with you on every trip and to every sporting event. Our stocks include all the popular models—at 1922 reduced prices. $6 to $100.

Films. Carrying cases. Albums. Also prompt service on developing and printing.

WINCHESTER
"The Outdoor Store"
47 EAST 42nd ST., NEW YORK
Between Madison Ave. and Grand Central
OTHER WINCHESTER STORES:
New Haven, Conn. — Worcester, Mass.
Boston, Mass. — Troy, N. Y.
Lawrence, Mass. — Pawtucket, R. I.
Springfield, Mass. — Providence, R. I.

"Guaranteed to be of Winchester Quality"

His Great Invention—

Perfected, at Last---
—Why not at First?

Years of laborious individual effort have rolled by and the inventor has finally removed the last baffling imperfection that stood between his invention and SUCCESS!

Many times the inventor has been a prey to discouragement—even on the verge of failure and abandonment of his life's work.

Why should an entire lifetime be wasted in struggle, when the intensive efforts of a large group of trained technicians—now available to all inventors—may remove the obstacles to success in a few weeks or months.

Federated Engineers Development Corporation was organized to furnish such service to inventors—and upon an equitable basis.

"'FEDCO' SERVICE—for Industrial Progress"

Federated Engineers Development Corporation
104 Ogden Ave. Jersey City, N.J.

Founded by a group of America's foremost industrial and technical experts, who serve on its Advisory Council.

Today & Tomorrow

Most Extraordinary Sale
of Choice, Rich
COATS ~ CAPES ~ WRAPS
at a Price Low as Can Be!

Of splendid Veldyne—Roshanara—Canton Crepe—etc. Exquisite silk-lined Styles!

45.00

Collared with black, white, tan or platinum Caracul—French Hare—or Monkey Fur. Rich-looking!

In a Class with $75 Models

SALE of SUITS

Of excellent Twill Cord—Poiret Twill—Cordine—Beautifully silk-lined!

39.75

Varied charming styles—Custom-tailored—short, long or boxed—extraordinary in every way!

Comparing most favorably with $65 Suits

"The World's Best and Most Exquisite Fashions at Prices Low as Can Be"

ROBINSON
25 West 42nd St.

34.50

After Easter Sale
159 Tailored Suits
IN
MISSES PLUS SIZES
14+ 16+ 18+ 20+ 22+ 24+
For Women who find Regular Women's Sizes too Large, and Regular Misses' Sizes too Small

34.50

Actual Values to $55.00

The sport model pictured is of "Bonny Brook Tweed" with fancy stripes and checks. There are insert seams on the back and front and the swagger effect is enhanced by the box plaited patch pockets. Other modish models may be procured in Men's Wear and English Tweed.

At a much higher price these suits would be an excellent purchase. At this price they represent an extraordinary saving.

Chiffon Silk Hose
Regular size, full fashioned, excellent quality Chiffon Silk Hose. Well reinforced, with lisle garter top, toe and heel. Black, Gray, Nude.
Sold elsewhere at $2.95
Extra Special 2.45

Lane Bryant
26 West 39th St. and 21 West 38th St.

"Good to the Last Drop"

Sold Only in Sealed Tin Cans, Convenient to Open and Use.

MAXWELL HOUSE COFFEE
Also Maxwell House Tea
CHEEK-NEAL COFFEE CO.
NASHVILLE · HOUSTON · JACKSONVILLE · RICHMOND · NEW YORK

TURN TO DEBT ISSUE TO PAY THE BONUS

Senatorial Conferences Develop a Proposal for the Use of Treasury Certificates.

HARDING'S ASSENT DOUBTED

Early Report Announced—Fordney Says Tariff Bill Rider Is Barred.

Special to The New York Times.

WASHINGTON, April 20.—Senator McCumber, Chairman of the Senate Committee of Finance, who returned to Washington today, following a flying visit to North Dakota, where he had gone to inspect his political fences, announced that the committee would begin next week the consideration of the soldiers' bonus bill and that the bill would be in the Senate within a short time.

He made it plain that it was not the intention of the majority to postpone action on the bonus a day longer than was necessary. As soon as the bonus bill was reported, he said, the tariff bill would be temporarily laid aside and the bonus question hurried to a final vote.

Republican Senators who are urging speedy action on the bill have held several informal conferences, as a result of which a proposal to use treasury certificates of indebtedness to pay the soldiers is receiving serious consideration. This plan would supersede the House certificate plan. It is not believed that it will be any more acceptable to the President and Secretary Mellon than is the scheme advanced by the House.

Persons close to the President insist that the sales tax is about the only plan that he will approve and it is admitted by bonus Senators that a sales tax would be very difficult to pass through either branch of Congress.

Supporters of the treasury certificate of indebtedness plan say that the President may not veto a bill carrying that method of paying the soldiers. It would meet his demand that the bill provide for the method of payment, they argue, and would also meet the Administration's opposition to using the foreign debt as a means of financing the bonus. These Senators also say that the certificates of indebtedness would not be taken up until the Treasury Department was in a position to pay them.

Senator Lenroot of Wisconsin is one of the Republican leaders who looks with favor upon the certificate of indebtedness plan. With Senator McCumber he insists that the bonus bill in some form must be passed with the least possible delay.

Senator McCumber expects to confer with the President before the end of the week and go over the situation once more with him in an effort to arrive at a settlement of the problem that will meet Mr. Harding's approval.

As the situation appears at this time, it seems probable that a bonus bill of some sort will pass the Senate before the end of May. A majority of Senators of both parties are urging early action. The anti-bonus Senators are too few to interpose successful opposition to a consideration of the measure at this session.

Representative Fordney, Chairman of the House Ways and Means Committee, said today that there was no foundation for a report taken seriously in some quarters that the payment of the bonus would be provided for in an amendment to the tariff bill. He said that such an amendment would be ruled out in the House on a point of order.

MISSISSIPPI PASSES HIGH WATER RECORD

New Orleans Gauge Registers 22.1 Feet, With Stage of 23 Expected About May 10.

NEW ORLEANS, April 20.—The Mississippi River passed the highest stage ever recorded here early today when the local gauge registered 22.1 feet, one-tenth of a foot higher than the previous high record established in 1912. According to the local Weather Bureau, the river will reach a stage of 23 feet about May 10.

Officials of the Yazoo and Mississippi Valley Railroad announced today that only the largest engines of the road could now be used over the main line of its railroad running north of Vicksburg, because of a continuous stretch of thirty-five miles of water along this route due to the swollen Mississippi River. Only the fireboxes of these engines are higher than the water line.

Water stood two feet deep today in Levee Street in the wholesale district of Vicksburg.

Notice has been given by officials of the operators of the Royal Route Company, which operates packets between Greenville and Natchez on the Mississippi, that all schedules will be declared off as soon as the boats are needed for relief work.

MEMPHIS, Tenn., April 20.—Flood fighters battling with the swollen Mississippi were reported today holding their grounds at all points along the middle reaches of the waterway, but with a hard fight being waged at several points, especially at Arkansas City and south of Hickman, Ky., where a caving bank has thrown the weight of the water against the Reelfoot levee which protects a vast tract of rich farming land. J. W. Summerlin, President of the Tensas Basin Levee Board, described the situation at Arkansas City today as "much improved" as a result of progress made yesterday and last night in erecting supplementary barriers behind the weakening levees.

Similar precautionary measures are under way behind the Reelfoot levee, seven miles south of Hickman, where a cave-in occurred in the river bank yesterday. Reports from engineers directing the fight at that point today were optimistic.

WASHINGTON, April 20.—Four million sand bags were shipped by special train from Schenectady, N. Y., today to points along the Mississippi River, where the water, reaching an unprecedented high stage, has caused serious damage to property.

The War Department, which ordered the shipment, advised Representative Humphreys of Mississippi that the bags would be shipped to Chicago and then distributed along lower river points where needed between Cairo and New Orleans. Arrangements already have been made for quick distribution for use in checking the floods.

Appropriation of $300,000 for relief of flood sufferers in the Mississippi Valley and for strengthening levees would be provided for in a bill introduced today by Representative Parks, Democrat, of Arkansas.

SCHENECTADY, N. Y., April 20.—Several hundred workmen employed at the army warehouse in South Schenectady were busy today filling a freight train of thirty-three cars with sandbags which are to be sent to the lower Mississippi River district. The bags are shipped in bales, 250 to the bale and are of the "one man" type. Each will hold about a bushel and a half of sand and can be handled easily by one man.

The train leaves tonight with as many of the bags as it can carry, if the 10,000 bales prove too great a cargo for one train a second train will leave tomorrow.

One million [illegible] sent direct to New Orleans [illegible] to Greenville, Miss.

Macy's Macy's

Particular attention is given to the selection of patterns for Young Men's suits. We have chosen woolens that sparkle with youthfulness and yet conform to all the dictates of good taste and refinement.

The First Suit of Long Trousers

There is no event quite as exciting. It will be doubly so when the first long trouser suit is purchased here.

The Young Men's Clothing sold here is emphatically for young men, and not men's clothing in small sizes. Every little touch peculiar to a young man's physique and personality has been tailored into it.

Blues, browns, grays. Plain models and novelties. Stripes, plaids, club checks, and the popular tweeds.

All splendid quality at a lowest-in-the-city price

$23.50

Extra Trousers, If Desired, $5.25

Macy's—Fifth Floor, Front

R. H. Macy & Co. Inc.
Herald Square New York

Macy's Macy's

Special—MEN'S SPRING OXFORDS

Brogue or plain tips. Black and all tan leathers. No finer shoes obtainable! *Normally $12 to $15. Special at*

$9.75

ALFRED A. KOHN
505 Fifth Avenue *at* 42nd

Lane Bryant
ADAPTO *Shoes*
REGISTERED
FASHIONABLE FOOT-COMFORT WEAR
For Stout Women

Footwear—from Lane Bryant!

THE stout woman *knows* what to expect! The best of workmanship and materials, *perfect satisfaction* and *style*—at the same price as *ordinary* footwear.

All these are to be found in ADAPTO Shoes.

Sizes 2 to 11—Widths AAA to EE and *narrow heel seats* where required.

$10.00 to $15.00

Lane Bryant
SHOE DEPARTMENT
26 W. 39th St.—21 W. 38th St.
East Side of 5th Ave.

Our special service provides a foot specialist to personally supervise your fitting.

12.00

The Shop of Original Modes
RUSSEKS
FIFTH AVENUE
Between 34th and 35th Streets

★

FOR TODAY & SATURDAY

★

An Important Selling Occasion
In Which The Savings Are From $25.50 to $30.50

CAPES · COATS · WRAPS

$49.50 Originally to $75.00 · **$69.50** Originally to $110.00

In this Splendid Collection of Paris Replica and Russek-Individual Capes, Coats and Wraps are models of Crepe Renee, Canton Crepe, Piquetine, Silk or Wool Matelasse, Gerona, Cashmere Duvetyne, Poiret Twill, Marvella and Veldyne in Plain and Luxuriously Fur Trimmed Styles. All specially lowered to make our first Sale Event of the season an outstanding success.

★

An Important Selling Occasion
In Which The Savings Are From $20.00 to $35.50

Two & Three-Piece *Smart Tweed*

TAILLEURS & SPORTS SUITS

$39.50 Originally to $75.00 · **$25.00** Originally to $45.00

Just in time to enjoy a full season's wear of a Russek-Original High Type Twill Cord, Piquetine or Poiret Twill Tailleur in the approved Box,—Slenderized,—Belted or Blouse Models,—or a smart Suit of Tweed. All are from our regular stock. Every model is authentically correct. The immaculate tailoring speaks for itself, and the values are without precedent.

★

An Important Selling Occasion
In Which The Savings Are From $34.50 to $95.50

NEW SPRING DRESSES

For Afternoon Dinner Evening & Sports

$35.00 Originally to $69.50 · **$79.50** Originally to $175.00

At Thirty-five Dollars Are Included in this very Unusual Event Individualized Dresses of Canton Crepe, Crepe Renee, Crepe Roma, Piquetine, Poiret Twill and Taffeta, also Evening and Dinner Gowns of Jetted and Steeled Beaded Crepe Roma. Evening and Dinner Gowns of White or Black Spangled Tulle. Formal Evening Gowns of Metal Brocade and Silver Laces. Afternoon and Tea Dresses, Embroidered and Beaded. Tailored Dresses for Street Wear. All are appropriate for wear during the Summer.

★

No Exchanges. No C. O. D's

Lawyers Mortgage Company

announces that its

Trade-Mark Contest

together with the cash prize of $1,000
has been won by

Miss Josenia Larter
605 Mt. Prospect Ave., Newark, N. J.

The Judges in the Contest have selected the above idea from about six thousand designs, because it seems to best tell the story of the protection found in our guarantee by all purchasers of our mortgage investments and because it emphasizes our Safety Limits and lends itself most readily to reproduction in our advertising and literature.

The delay in reaching a decision has been due to the very large number of designs submitted and our effort to give each thorough consideration.

We desire to thank those who submitted designs, in which much talent was displayed.

We suggest that all who read this announcement watch for the Trade-Mark in future advertisements, as it will enable them to distinguish our First Mortgages and First Mortgage Certificates.

LAWYERS MORTGAGE CO.
R. M. Hurd, *President*
Capital and Surplus $9,000,000

59 Nassau St., New York **134 Montague St., Brooklyn** **4 Herriman Ave., Jamaica**

No Loss to Any Investor in our 29 Years of Operation, and we guarantee there never shall be.

B. Altman & Co.

The New Lingerie

of American manufacture

adequately expresses the loveliness and buoyancy of Spring. Especially attractive are the pretty undergarments (some of them hand-made) trimmed with contrasting color or with real lace; those made of the new colored linens and charmingly hand-embroidered; and the dainty confections of plisse crepe (silk-and-cotton mixture in various color-tones) with trimmings of hand-made filet lace. Many of the novelties shown are exclusive to B. Altman & Co. and are not to be obtained elsewhere.

Lingerie made to order is a special feature of the activities of the Department for American-made Underwear—a fact which will particularly interest prospective brides.

The Petticoat Section

has ready for selection a more than ordinarily attractive assortment of new models for Spring and Summer; including sports petticoats of silk jersey, crepe de Chine and radium silk; and street and evening petticoats of varying degrees of beauty and elaboration.

For extremely practical use there are some new and very smart-looking petticoats of imported chambray and percale in pretty dot and stripe effects and having an embroidered scalloped edge.

(Both are on the Second Floor)

Madison Avenue - Fifth Avenue
34th and 35th Streets New York

STRUMP & CO.
29 West 34 St.

Remarkable Sale!

FRIDAY AND SATURDAY

Very Newest, Long Coated, Superior Grade

Tweed Suits

Straight, 36 inch Jackets—New Peter Pan or Notch Collars.

19.75

Braid Bindings, Silk Linings to Match or Contrast

Remarkable examples of high-type apparel, at a popular price! Such new fashion-touches as link buttons, slit or sport pockets, etc. They are unquestionably well tailored and correct in every detail!

Orchid, Rose, Copen, Grey, Tan, etc.

Every Garment Made in our Own Shop

Business Men's Suits & Topcoats

Here you will find this Spring's newest models, strictly custom tailored of the choicest all-wool fabrics.

Witty Bros. clothes are far above the average for style, correctness and tailoring.

$40 up

Although located a bit out of the way, it pays to come here.

Witty Bros.

50-52 Eldridge St., N. Y.

NEAR CANAL STREET

CLARKE'S ART GALLERIES

14 East 58th Street

ON VIEW NOW

THE CELEBRATED COLLECTION of

Sir Algernon Oliphant

BART.,

of Worcester, England

and in addition other Art properties, including

ANTIQUE FURNITURE and WORKS OF ART

At Unrestricted Public Sale

April 26-27-28-29

at 2:30 P. M.

Illustrated Catalogue $1.00

The Sale will be conducted by

AUGUSTUS W. CLARKE

Cuticura Helps Your Complexion

The daily use of the Soap cleanses and purifies the pores of the skin, thus preventing eruptions. The Ointment soothes and heals any irritation or roughness. They are excellent for the toilet as is also Cuticura Talcum for powdering and perfuming the skin.

Sample Each Free by Mail. Address: "Cuticura Laboratories, Dept. 6K, Malden 48, Mass." Sold everywhere. Soap 25c. Ointment 25 and 50c. Talcum 25c. Cuticura Soap shaves without mug.

ADVERTISEMENT.

PLUTO WATER

America's Physic

A CLEAN BODY MAKES A CLEAR MIND

SAFETY

This is a time of unrest. Do not leave your valuable papers in your office safe overnight.

Safes in our protected vaults from $7.50 up yearly.

EMPIRE SAFE DEPOSIT COMPANY

Equitable Building, 120 Broadway New York City.

AMERICA AGAIN HAS BERLIN AMBASSADOR

Houghton Arrives and Resumes Relations Broken on Day Gerard Departed.

HIS WELCOME IS QUIET

Call on Acting Foreign Secretary Formally Begins New Ambassador's Labors.

By CYRIL BROWN.

Copyright, 1922, by The New York Times Company.

By Wireless to THE NEW YORK TIMES.

BERLIN, April 20.—America's first post-war Ambassador set foot in President Ebert's capital at 9:45 o'clock this morning in the Potsdam station, where the reminiscent NEW YORK TIMES correspondent had witnessed and reported another memorable American Ambassador's arrival, that of Mr. Gerard, returning from the Kaiser's great headquarters at the peak of the submarined Sussex crisis. Then the American Ambassador, arriving in a luxurious private saloon car, accompanied by the Kaiser's feldjäger aid de camp in comic opera uniform with waving plume in his Alpine hat, and met officers in glittering spiked helmets and silk-hatted Teuton Privy Councillors, and the hounds of the German press in full pack as well as a score of American correspondents. Then, as the correspondent recalls, Ambassador Gerard set his feet on the rich red carpet of the over-richly ornate royal suite of the Potsdamer railroad station, reserved exclusively for the domestic corps and occasional foreign shipments of royalties as well as rare occasions of the most distinguished visiting non-royal families.

No such pomp marked today's historic arrival. The imitative Ebertinian Republican Government had thoughtfully tendered the royal railroad station suite for Houghton's invasion of Berlin—as an elegant and distinguished exit for the arriving American Ambassador from the station platform to waiting American motor cars in the side street. But the Chargé, Mr. Pennoyer, acting in the absence of ex-Chargé Ellis Loring Dresel, who passed out almost unnoticed the day before yesterday, had waived the proffer of the regal suite and stood pat on democratic simplicity, apparently having successfully read the mind of Ambassador Houghton speeding nocturnally from Cobiens. The German Government, not to be denied, however, did show Mr. Houghton the whimsical courtesy of unhitching his sleeping car at Potsdam, attaching it to a waiting locomotive, and thus disguised as a special train landing him on a special platform usually devoted to outgoing trains far from the arriving crowds and their waiting Teuton friends. This delicate attention partly accounted for Mr. Houghton arriving twenty minutes late and also for the fact that he was met by a very small, almost 100 per cent., American group.

To THE NEW YORK TIMES correspondent, who had not only seen Mr. Houghton's predecessor, Mr. Gerard, arrive from the Kaiser's headquarters during the Sussex crisis but also shake the dust of Berlin off his diplomatic shoes after the breaking off of relations between America and Germany, the arrival of Uncle Sam's first post-war Ambassador was at least a historic second.

New Ambassador's Welcome.

As Mr. Houghton emerged from his special sleeping car, followed by his private secretary, C. P. Anderson, he encountered the impressive sight of the local American diplomatic corps lined up in high silk hats and Prince Albert coats, including merely three first secretaries of the embassy and an assortment of seconds and thirds and unnumbered attachés flanked by the American army and navy attachés who had climbed out of their civvies into regulation khaki and navy blue for the occasion, and four American correspondents, all that were left after the Genoa exodus.

Those present included the American military attaché and staff, Colonel Creede Cox; Major B. D. Foulois, Major Harold Geiser and Captain Truman Smith; the naval attaché, Commander Weymann Beeherer and Commander G. Lanadowne; the ranking First Secretar of the embassy, Richard E. Pennoyer; First Secretary Stuart Johnson, First Secretary Robert McGregor Scotten, Second Secretary Warden McGee Wilson, Third Secretary E. E. Norris, Consul Theodore B. Hogg and Commercial Attaché Charles E. Herring.

There was also present one Geheimrat von Gulich of the German Foreign Office, in business suit and soft hat, even as the arriving Ambassador.

The Teuton emissary in low, soft-spoken tones extended the conventional greetings to America's first post-war Ambassador without overdoing it and displaying unusual tact for a Teuton. He said substantially:

"On behalf of the German Reich and Foreign Office I bid you welcome and beg to place the facilities of the Foreign Office at your disposal. The Acting Foreign Minister looks forward to your visit at your pleasure and convenience."

Mr. Houghton replied with few well-chosen words, intimating he would notify the Foreign Office when he proposed to make his first official call.

Not a single German newspaperman or photographer was on hand. There was only one other German present, except for a one-armed green security cop and one transparent plain clothes man. This ceremonial Teuton was the head station-master who stood up in his best Sunday blue uniform with red cap and a sword to grace the unique occasion. This was the sole touch of ostentatious display about the American Ambassador's arrival.

Mr. Houghton first caught in the traffic jam of Potsdamerplatz, sped to the American Embassy building on Wilhelmsplatz, where he immediately occupied Ambassador Gerard's and Commissioner Dresel's familiar workroom on the first floor and, nearly everybody being at Genoa, he spent an undisturbed morning.

Lowden the First Caller.

Shortly after noon the American Embassy's marble corridor echoed with the long unwonted sound of a deep, hearty voice, almost roaring, "Why—hello, Frank; come on in," as Mr. Houghton greeted his first caller, ex-Governor Lowden of Illinois. Mr. Lowden is here with Mrs. Lowden for a few days, during which he saw, as the most prominent remnant of the German Government, Acting Foreign Minister von Haniel, Bernstorff's former First Secretary. Mr. Lowden leaves tonight for Holland to show the famed tulip fields to his family, thence to London, sailing on the Olympic on May 5. He said he was traveling for pleasure and rest, freed from all responsibility of business, official or otherwise, and saving any statement about Germany until he lands in New York. He finally authorized THE TIMES correspondent to quote him to this extent: "I am convinced that if the political troubles could be got rid of, Europe's economic recovery would be very rapid."

Messrs. Lowden and Houghton spent a chatty hour together, then Mr. Houghton enjoyed his first meal in Berlin, described as a "good lunch."

At 5 o'clock this afternoon, just as Greater Berlin's Reds, the independent socialists and communists, were beginning a gigantic demonstration in the Lustgarten and all around the ex-Kaiser's palace, Mr. Houghton made his first ambassadorial call on Under-Secretary von Haniel at the Foreign Office. The conversation was described as "decorous" and lasted about five minutes. Then back to the embassy, where at 6 o'clock Mr. Houghton met a mixed assortment of representatives of American papers. The new Ambassador spoke with refreshing freedom and frankness, but not for quotation. He quickly slipped into the harness of daily routine by agreeing to a daily hour when he will be most accessible to American correspondents, even as Mr. Gerard had done, and made a favorable initial impression on the professional critics. The thread of embassy news had been resumed where the war broke it off.

SPRING CAPES AND WRAPS developed to protect against these cool April winds, are of soft wool duvetyn twill and supple crêpe, collared with luxurious fur.

A black wool duvetyn wrap has a cape attached after the manner of a cadet's coat. A genuine platinium fox collar adds a note of contrast—$150.

Narrow panels follow the length of a slim black canton crepe cape and are tucked under the hem. It may have its collar of platinium or dyed blue fox as one chooses—$145.

Fluted moire ribbon is a new feature on a daytime cape of black twill that Gidding shows. It forms outstanding pleats the length of the cape and outlines the collar and cuffs—$95.

Gidding

FIFTH AVENUE

56th Street ~ 57th Street

New York

DRY COLD STORAGE—REMODELING OF FURS

Phone Circle 8300 and our delivery will call.

Betty Wales DRESS SHOPS

BAER BROS FIFTH AVE. COMPANY INC, AT 36TH STREET

Will Close Out

today

Misses' Frocks

Early-season models—greatly reduced, offering remarkable values

15.00 and 25.00

Heretofore to 64.00

Two groups of modish frocks for afternoon or evening; developed in Canton Crepe, Chiffons, Crepe de Chine, Tweeds, Taffeta, Worsted Jersey and in Poiret Twill.

OUR DRESSES ARE UNCONDITIONALLY GUARANTEED

Fur Storage—2% *on valuation*—Circle 6658

Jay-Thorpe Inc.

24-26 FIFTY-SEVENTH STREET WEST

Special Values Offered

Friday and Saturday

CAPES AND COATS

We offer a selection of daytime Capes and Coats developed in Marvella, Veldyne and Tricotine in new and attractive models

59.50

Formerly sold as high as 125.00

A collection of Capes and Coats of superior workmanship in Duvetyn, Kasha and Veldyne, many trimmed with Fox and Caracul collars

95.00

Formerly sold as high as 175.00

Franklin Simon & Co.

A Store of Individual Shops

FIFTH AVENUE, 37th and 38th STS.

FOR MADEMOISELLE (*14 to 20 yrs.*)

Synonymous With Smartness

CAPES OR CAPE-WRAPS

IN VELDYNE OR TWILL FABRICS ALSO SILK CRÊPE WITH OR WITHOUT COLLAR OF CARACUL FUR

59.50

FASHION can add nothing to the overwhelming vogue of capes and cape wraps, but she can and does develop this lovely mode in all the new fabrics of the spring.

VELDYNE CAPES OR WRAPS WITH CARACUL COLLARS

VELDYNE CAPES OR WRAPS WITH LOOPED FRINGED COLLARS

SILK CRÊPE CAPES WITH DEEP FRINGE

In black, navy blue, fallow or cobweb; soft silk crêpe lined.

MISSES' WRAP SHOP—*Second Floor*

Franklin Simon & Co.

A Store of Individual Shops

FIFTH AVENUE, 37th and 38th STS.

FOR MADEMOISELLE (*14 to 20 yrs.*)

Copy of a Miler Soeurs Paris Gown . . . . In Silk Crêpe Romain

An Expression of Spring In Spirit, An Expression of Paris In Fashion, An Expression of Franklin Simon & Co. In Price

59.50

Price of Original Miler Soeurs Model

295.00

ORCHID TANGERINE

FRENCH OR NAVY BLUE

BLACK OR WHITE

Silk Crêpe Romain Afternoon or Dinner Dress With Set-in Pleated Moire Ribbon Panels, Pleated Moire Ribbon Rosettes, Streamers and Wing Skirt Draperies

MISSES' DRESS SHOP—*Second Floor*

Mary Coelwa ART IN DRESS

In our Ready for Wear Department

For Friday & Saturday Only!

Hats for All Occasions

15 20 25

A New Showing of

Three-Piece Costumes

Very specially priced for this event

Also a

Special Selection of Dresses

Suitable for all occasions

85

Park Avenue and Fifty-Seventh Street

Just Released *Just Released*

Hear the New Brunswick Records at Hardman House

They are all sorts and kinds: Catchy music, jazzy things, sweet old tunes, classical favorites, beautiful hits of the day; in fact, everything for all tastes—and all good! Here are just a few:

20001—"Medley of Old Fashioned Waltzes" / "Medley of Old Southern Melodies" *Carl Fenton's Orchestra*

2195—"You're Only a Baby" *Fox Trot* / "Virginia Blues" *Isham Jones' Orchestra*

2243—"After the Rain" *Fox Trot* / "Those Longing for You Blues" *Isham Jones' Orchestra*

2246—"Poor Little Me" *Fox Trot* / "Don't Leave Me, Mammy" *Benny Krueger's Orchestra*

2248—"Old Fashioned Girl" / "Lonesome Hours" *Rudy Wiedoeft's Californians*

2250—"Thrills" *Fox Trot* / "My Carolina Rose" *Castlewood Marimba Band*

Plenty of Convenient Main Floor Concert Chambers in our New York and Brooklyn warerooms. No Waiting!

HARDMAN, PECK & CO.

Eighty Years of Fine Piano Making

433 FIFTH AVENUE · NEW YORK

47-51 Flatbush Ave. · Brooklyn

Stern Brothers

West Forty-second and West Forty-third Streets.

Our new, modern vaults, installed on the premises, enable us to assure you of satisfactory service in the matter of

FUR STORAGE

Our insurance protects you against loss, and after having cleansed your Furs to lustrous softness, they are placed in vaults where the cold dry air keeps them absolutely safe and sound.

Every piece is given individual attention, too—just as though you yourself had supervised its cleansing and hanging.

Remodeling and Repairing also attended to in our workrooms at Special Rates during the Spring and Summer months.

Telephone us while you are thinking of it and a messenger will call.

BROKER ARRESTED IN AUTO THEFT PLOT

Boston Man Accused of Filing a False Report of Theft of His Car Here.

OWNERS IN CONSPIRACY

Police Posing as Crooked Traders Get Evidence of Collusion to Get Insurance.

Recovery of stolen automobiles that had cost New York insurance companies aggregate losses of $50,000, and the capture of the leaders of a gang said to be responsible for the thefts of many more cars, become known yesterday after the Police Auto Squad arrested here Cyrus Brin, a broker, of 109 Queensbury Street, Boston, on a charge of attempted grand larceny, by filing a false proof of loss. This is the eighth arrest in the roundup of auto thieves, who also arranged fake thefts of cars for owners so that insurance could be collected.

The police say they induced Brin to come here on the pretense of having him identify his car. He was held by Justice Finch, in the Supreme Court, in $5,000.

For several weeks the auto squad has been active in a secret investigation of the great number of the reported thefts of cars in the theatre district at night, which, it is said, developed evidence that many owners of cars were in collusion with thieves to defraud insurance companies. Four other car owners have been arrested, but the police kept these arrests quiet until they had completed their work and had taken all the suspects into custody.

The trap into which Brin and the other owners fell was told by Sergeant E. J. Dillon, head of the Police Auto Squad, who said that among the prisoners were Joseph Singer, a chauffeur, of 668 Eagle Avenue, Bronx, and Samuel King, a salesman, of 115 East 115th Street, both of whom sold to the police cars that were afterward reported stolen.

Detectives Buy Car for $100.

"In the case of Brin, one of the five owners of cars arrested in this part of the plot, two of the detectives of the squad, Frank Murray and Harry Ford, bought Brin's car for $100 from King at Seventh Avenue and Forty-eighth Street at 11 A. M. on March 20," asserted Dillon. "This car was immediately placed in the custody of the police property clerk and was stored in a municipal garage in Brooklyn to wait developments we expected.

"At midnight that same day Brin reported his car stolen from a theatre line of vehicles on Forty-seventh Street, near Broadway. It was contended by Brin that he had possession of his car and had parked it that night at 8 o'clock, which was nine hours after we had obtained possession of his car. Brin said he went into a theatre and found the car missing when he returned. It is a 1922 model, insured for $2,200 in the Colonial Insurance Company of Boston.

At the time Brin reported his loss he said he was here on a visit to friends at 179 Tompkins Avenue, Brooklyn. After his arrest yesterday he gave this house as his address.

Car Owners Indicted.

The other car owners indicted and arrested are: Barnet Klar, a realty operator, of 1,164 Forty-seventh Street, Brooklyn; Joseph Leventhal, 1 Northern Avenue; Jesse Olenick, a Manhattan manufacturer, living at 1,874 Seventy-fifth Street, Brooklyn, and Max E. Cohen, a manufacturer, of 49 Bond Street, who has pleaded guilty and was released on a suspended sentence.

Before arresting King and Singer the police bought from them five cars of owners, for each of which $100 was paid. The police say this was necessary to get evidence of collusion, as the testimony of Singer and King alone was not sufficient, they being accomplices.

Through cooperation by the police and the Underwriters' Detective Agency here and the State Police of Pennsylvania a garage owner at Easton, Penn., John Mandel, has been arrested on the charge of having in his possession eleven cars stolen from New Yorkers. These are the other recovered cars on which various insurance companies paid $50,000 insurance. These cars have been turned over to the companies to retrieve part of their losses.

The police said that after further questioning yesterday King and Singer had confessed that these eleven cars were part of forty or more they had stolen and had disposed of in distant cities and towns. They also admitted complicity in "fixing" the bills of sale for Mandel, the police say.

CHURCHILL HURT IN RIDE.

British Colonial Secretary Severely Shaken by Fall From Horse.

LONDON, April 20 (Associated Press.)—Winston Spencer Churchill, Secretary for the Colonies, was severely shaken by a fall from his horse while riding today at Eton Hall, Chester.

The hope is expressed that he will recover within a few days.

STEWART & CO. Present

For Today and Saturday

MISSES' NEWER SPRING ATTIRE

At Extremely Moderate Prices

NEWEST SPRING DRESSES

29.50

Whatever your fancies may be, you will find in this captivating collection the dress to suit your taste and personality. Becoming models of Canton Crepe appropriate for the numerous afternoon activities of Spring. Lavish embroidery, open-work, exquisite beads, pin tucks and metal ornaments are used for adornment.

39.50

The beauty of these new Spring dresses of Silk Canton Crepe is heightened by the novel ideas in eyelet embroidery, elaborate Beaded designs and modishly fashioned sleeves and panels with which they are adorned. All are smart and attractive styles.

FINELY TAILORED SUITS

25.00

The exceptionally high character of tailoring distinguishes these handsome Suits of finest imported or domestic Tweeds. Ideal for all occasions of sports and town wear. Included are mannish types, long or box-coat models with smart collars or revers and unique pocket flaps. Separate knickers to match these suits, 7.50.

39.50

New longer-coat suits of fine Twills, Tricotine or Trico Cloth, reflecting the newest style tendencies for Spring. Their fine tailoring, alone, would justify your selecting one of these models, but when combined with one of these fabrics, there is no other alternative. Each model handsomely Silk lined.

NEW CAPES AND COATS

39.50

What a happy move when Fashion decreed the Cape for Spring wear, for you can fulfill your wishes with this cape of Twill Cord, engaging in its refined simplicity. The stand-up collar is beautified with large hand-made flowers of lustrous Satin, while a vivid lining of Silk Crepe is a smart addition.

69.50

Platinum Fox—the smartest and most favored Fur for Spring—lends its lustre to enrich this winsome, new cape of fine Silk Crepe Nippon. Decidedly novel are the narrow panels which flow gracefully from the shoulders and adorned with long, hand-knotted Silk Ribbonzene Fringe. Another touch of beauty is imparted by the Silk Crepe Lining.

Spring Hats

10.00

Nothing typifies Springtime more than this ensemble of radiant hats adorned with blossoming flowers as colorful as Spring itself. Or your preference may be Feather, Wool or Silk Embroidery trimming. The materials embrace Felt or fanciful Straws, or materials combined.

Spring Furs

29.50

It is quite essential that the fashionable Miss possess a fur scarf to add that necessary touch of smartness to her Spring costume. In this special offering are handsome scarfs of Platinum or Brown Wolf, Brown Fox, Stone Marten or large Mink chokers. Each skin is of the very finest quality.

Fifth Ave. **Stewart & Co.** At 37th St.

Correct Apparel for Women & Misses

FUR STORAGE
Vaults on the premises
Absolute protection

John Wanamaker
Formerly A. T. Stewart

BROADWAY
at Ninth Street
Store Hours: 9 to 5.30

Just One Stroke of that Great Bald Eagle

startled by our presence and flying off skyward, seems to carry her on without any visible movement of her wings.

So it was, too, with that flock of broad-winged frigate birds that were here on the lake this morning.

What a wonderful thing for a man to get an impulse from a book, a lecture, speech, musical performance, a well-spent day, a visit to his college, his old parents living distant.

How fine for one man to impart power to another man, that he may rise into a higher life.

(*Signed*) John Wanamaker

April 21, 1922.

New Cretonnes --new colors

French Cretonnes, $1.35 to $2.35 yd.
English Chintzes, 65c to $1.75 yd.
Domestic Cretonnes, 65c to $1.75 yd.

The intelligent care with which selections have been made is evident to the most casual observer who strolls down the Avenue of Draperies where these artistic colors and patterns are harmoniously displayed with touches of plain color beside them, to bring out their richest tones, and to show how beautifully they may be banded and piped.

Colors and patterns beggar description. One must see them. But the daintiest little English chintz in its pastel color and its little knots and nosegays of close blooms is as perfect for the summer bedroom—and the summer costume as is the bright, smart checked chintz in two tones of rose, blue, green and violet or in black and bright yellow for slip-covers.

While the great rich bird patterns — peacocks, robins, birds of Paradise, combine, in English or French fashion, with wide-blown double blooms of roses, dahlias, or peonies in glowing colors for the living-room, sun-porch and dining-room.

Fourth Gallery, New Building.

Why should women have foot trouble?

(No. 1)

Perhaps you have asked yourself that same question, and you may have wondered why some women have foot trouble and other women do not. Here is what one woman recently wrote to us—

"I have worn your shoes since last Spring and I have never before had any shoes so durable and so comfortable."

To what did she refer? . . . To—

Anatomik

Shoes

Anatomik shoes are scientific shoes. They are good-looking shoes. They are finely-made shoes.

They may be had in high or low models.

* * *

In this series of articles we shall publish opinions by women who are now wearing Anatomik Shoes, just to show you how unnecessary foot troubles really are.

* * *

Dr. Cole

—the inventor, will be here on Mondays, Wednesdays and Fridays, from 4:30 to 5:30, to give expert advice to those who desire it.

First floor, Old Building.

Four-Poster Bedsteads Third to Half Less

High posts. Low posts. Stout posts. Slim posts. Plain posts. Carved posts. Great variety.

Solid mahogany. Combination mahogany. Mahogany-finish. Single and double-bed sizes.

Four-poster bedsteads, typical of the beautiful homes of Old Virginia and Early New England. The rich old mahogany color of the wood. Tall and stately posts. Full canopy top from which side curtains of charming chintzes may be hung. Bedsteads that make you visualize beautifully embroidered counterpanes, cheerful wall-paper, hand-made rag rugs, and Wallace Nutting prints.

Forty styles to choose from

$34 bedsteads	*$22.50*	$56 bedsteads	*$37.25*
$40 bedsteads	*$26.50*	$64 bedsteads	*$42.50*
$44 bedsteads	*$29.00*	$70 bedsteads	*$46.50*
$46 bedsteads	*$30.50*	$72 bedsteads	*$48.00*
$50 bedsteads	*$33.25*	$82 bedsteads	*$54.50*
$52 bedsteads	*$34.50*	$88 bedsteads	*$58.50*
$55 bedsteads	*$36.50*	$100 bedsteads	*$66.50*
		$129 bedsteads	*$86.00*

36 Bedsteads at HALF Price

$75 grade—for $37.50. $162 grade—for $81.00.

Grouped in front of the 9th St. Elevators, Sixth Gallery, New Bldg.

Can't Sleep on a Bedstead

So here are mattresses and springs for customers who buy the four-posters.

* * *

$43—for $52 black hair stuffed mattresses.
$33—for $40 pure South American hair mattresses.
$37.50—for $44 best black mixed hair mattresses.
$23.25—for $29 box springs, with covered plain top.
$29.50—for $36 box springs, with covered tufted top.

The foregoing prices are for full size bedsteads—54x76 in. Smaller sizes may be had at proportionate savings in the cost.

* * *

1,000 Pillows, 22x30 in., at $3.25

Filled with good white feathers—weight 3¼ lbs. Covered with standard blue and white of fancy striped tickings.

Sixth Gallery, New Building.

Fine Silver Plate for the Table

Lovely, clear-cut Colonial shapes. Fifth Less.

Tea sets—five pieces, $65.
Coffee sets—three pieces, $14
Trays, 18 in., $30.
Trays, 20 in., oblong, oval, $35
Trays, 22 in., $37.50.
Meat platters, 18 in., with well and tree, $16.50.
Electric coffee percolators, $18 to $30.
Water pitchers, $9 to $12.
Vegetable dish, side handles, $9.
Casseroles, $6 to $7.50.
Syrup jugs and tray, $3.50.
Castors, three bottles, $1.25 to $2.75.
Pie plates with pierced design, Pyrex lining, $3.50 and $4.00.
Candlesticks, 9 in., $3.25.
Baking dishes, $6.50.

Heavily Silver Plated Flatware—Half Price

Berry spoons, cheese scoops, lettuce forks, fish serving forks, $1.
Meat forks, jelly spoons, jelly servers, 75c each.
Cream ladles, 65c; sugar spoons and butter knives, 50c.
Mustard spoons, 35c; salt spoons, 25c each.

The Silver Courts, Street Floor, Old Building.

75 Chinese Rugs--Less

Good quality, and color, which we offer to our customers, Friday, at a fourth to a third below the market.

25 Chinese rugs, average size—4x2 ft. . . . $19.50
15 Chinese rugs, average size—6x3 ft. . . . $49.00
15 Chinese rugs, average size—7x4 ft. . . . $62.50
10 Chinese rugs, average size—10x8 ft. . . $165.00
10 Chinese rugs, average size—9x12 ft. . . $165 to $275

Third Gallery, New Building.

IN THE LONDON SHOP — STREET FLOOR

The Baltic brought us 250 REDLEAF, London Topcoats for Men

They came to us direct from the West End of London, where the exclusive designs and styles in men's fashions originate.

The materials are those boggy, peat-smelling homespuns, characterful tweeds and soft, subtle Shetlands, in uncommon weaves and combinations of color.

* * *

The models are the good, conservative models which seem to defy improvement. And the tailoring is regulated by the most rigid specifications to insure each topcoat giving the same wear and satisfaction as topcoats made under our personal supervision.

* * *

$52.50 to $75

Street floor, New Building.

New Gidding Building
Fifth Avenue
56th and 57th Streets

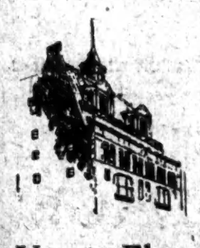

3 Upper Floors For Rent

Ideal for Art Salons, Upholstery Studios, Wholesale Millinery Showrooms, Photographic Studios and other high class lines of business which demand this type of location.

Average floor space, 4,000 square feet—will divide to suit tenant.

Apply to your own broker or

J. M. Gidding & Co.
724 Fifth Avenue

UNCOMPROMISING

THE UNCOMPROMISING ATTITUDE OF FINCHLEY AS REGARDS THE PRACTICAL AND CORRECT MODE IN CLOTHES FOR BUSINESS USAGE, HAS ESTABLISHED A SIGNIFICANT POSITION FOR THIS TYPE OF GARMENT AMONG SUCCESSFUL MEN.

FORTY DOLLARS
AND MORE

READY-TO-PUT-ON
TAILORED AT FASHION PARK
CUSTOM FINISH WITHOUT THE ANNOYANCE OF A TRY-ON

FINCHLEY
3 West 46th Street
NEW YORK

ANDREW ALEXANDER

548 Fifth Avenue at Forty-fifth Street

240 Pairs

at $8 a pair

Men's Imported Scotch Grain Wing Tip Brogue Last Oxfords

We make an oxford of imported Scotch grain leather. By a very fortunate purchase of sufficient leather to make just 240 pairs, we are able to offer this special lot, fully equal to our usual $12 shoes, at this remarkable price.

Guaranteed imported leather uppers, oak tanned soles—sewed with silk and linen thread.

For Shopping Tours

Many an otherwise pleasant shopping tour is spoiled for the want of comfortable shoes. But more and more women are finding out that they can really enjoy a shopping trip when shod in Dr. Reed Cushion Shoes.

Not only do they rest the feet when in service, but Dr. Reed Cushion Shoes are also good to look upon and they give extraordinary wearing service. They are shoes that satisfy.

Dr. A. Reed CUSHION SHOES

For Women Made by
JOHN EBBERTS SHOE CO.
SOLD ONLY AT
1372 Broadway, at 37th Street
12 Park Pl., Woolworth Bldg.

GOMPERS PREDICTS STRIKE VICTORIES

Both Coal and Textile Workers Will Win, He Asserts on Arrival Here.

RIDICULES "ONE BIG UNION"

Calls the Proposal "Idiotic"—Will Appear Before the Lockwood Committee Today.

Asserting his belief that the workers would win both the coal and textile strikes, Samuel Gompers, President of the American Federation of Labor, arrived here yesterday. He is scheduled to appear as a witness today before the Lockwood Committee. In the 2½ per cent. decrease in unemployment Mr. Gompers saw "a little sunbeam on the industrial horizon," a forerunner of renewed industrial activity. He asserted that the coal strike would be terminated through a conference between miners and operators. He said that efforts of big business to disrupt the American Federation of Labor had been defeated, and described as "idiotic" the proposal of "one big union."

Mr. Gompers cited both the textile and coal strike a sthe barriers which had stemmed the attack for a reduction of wages on organized labor as a whole. Regarding the coal strike, he said:

"I am of the opinion that after a few weeks it will be demonstrated that the miners will remain firm and both can and will hold out. The operators will then yield to the demand for a conference."

He took exception to the statement of the operators that stocks of coal would be ample for a long period and predicted that a continuation of the strike would be seriously felt by public utilities and the large basic industries. He asserted that the non-union support in this strike would be large and effective.

Mr. Gompers declared that the object of organized labor was to bring about ultimately an entire unionization of the bituminnous coal industry in order that "cut-throat competition might be eliminated through a basic and minimum wage rate."

As to the textile strike in New England Mr. Gompers said that he had conferred with President McMahon of the United Textile Workers of America, and that this official had reported the strikers as standing firm, with no desertions, and confident of winning a victory.

In ridiculing the "One Big Union idea," Mr. Gompers said:

"The men behind the One Big Union scheme are either idiots or, if not in the pay of big business, are lunatics. The employers would support the One Big Union idea as a pretense, because they know its success would mean the division of the present organized labor structure. Such a scheme is doomed to failure."

Mr. Gompers, who was invited by Samuel Untermyer to appear before the Lockwood Committee, said that he had no idea as to what line his examination would take.

WOULD RUN AUTO BUS LINE TO ATLANTIC CITY

Corporation's Plans for Service From New York Revealed in Measure at Resort.

Special to The New York Times.

ATLANTIC CITY, April 20.—An automobile bus line will be operated between New York and this resort this Summer, if an ordinance, providing for a terminus for the line at this end, which passed on second reading at the City Commission meeting today, is adopted finally after a public hearing next Thursday.

Albert V. Beyer, Director of Finance, who sponsors the ordinance, said the line would be operated by the Royal Blue Line, a tourist agency, which does business out of Boston, Washington and other Eastern cities and in cities on the Western coast.

The automobiles are to be great Pullman-like cars, carrying a score of people. They would leave at regular intervals. The trip would consume about six hours, including a stopover at Lakewood for lunch. The fare, it was said, would be about $7 in each direction.

LEYLAND LINER IN DISTRESS

Sister Ship Answers S O S of Oxonian, Disabled by Rudder Mishap.

HALIFAX, N. S., April 20.—The Leyland line steamer Oxonian, from Portland, Me., to Liverpool, broke her rudder stock about 800 miles southeast of Halifax and has sent out calls for assistance, according to a wireless message picked up here today.

The steamship Winifredian of the Leyland line, bound from Boston to Liverpool, has gone to the assistance of the Oxonian, a wireless message to the United States ice patrol cutter Seneca said. This message was relayed to the Naval Intelligence Department here.

The Oxonian's position was given as latitude 40.42 north, longitude 48.33 west.

B. R. T. NAMES CITY IN $30,000,000 SUIT

Continued from Page 1, Column 2.

and $350,000 for increase in power charges.

Work Pending Nine Years.

The complaint asserts that, although nine years have elapsed since contract No. 4 was signed, construction contracts for the Nassau Street subway in Manhattan have not yet been made and that no part of the Fourteenth Street-Eastern District line has been placed in operation. In connection with the city's failure to complete this line, the complaint alleges that "approximately 100,000 passengers per day, who now travel between the vicinity of East New York in Brooklyn and the vicinity of Fourteenth Street and Broadway in Manhattan, via the Broadway (Brooklyn) elevated line, have been, are and will be (until said Fourteenth Street-Eastern line is placed in operation) required to change cars between this line in the Centre Street loop and the subway line in Broadway, Manhattan, instead of being carried through to their destination without change of cars; that by reason of such change of cars being necessary, great congestion, which otherwise would be avoided, has been, is and will continue to be caused at said points of transfer to the great inconvenience of the public."

Failure of the city to construct the Nassau Street subway is alleged to deprive the operating company of the full use of all the tracks at the De Kalb Avenue Station and to prevent it giving through service across the Williamsburg and Manhattan bridges via lower Manhattan to a connection with the Whitehall-Montague Street tunnel near the Battery. With due diligence on the part of the city in carrying out its part of the contract, the complaint continues, both of these sections of the subway could and would have been completed on or before Jan. 1, 1918. This delay of more than four years is alleged to deprive and to have deprived the receiver and the companies of a large amount of net revenue.

Broadway Line Delayed.

As further instances of unreasonable and unnecessary delay, the complaint alleges that the section of the Broadway (B. R. T.) subway from Times Square to Queensboro Plaza, Long Island City, was not completed until Aug. 4, 1920, although the contract by its terms contemplated that it would be completed for operation on or before Jan. 1, 1917; that the Whitehall-Montague Street tunnel and the Brighton Beach subway under Flatbush Avenue could not be put in operation until Aug. 4, 1920, instead of on or before Jan. 1, 1918, as contemplated; and that the Culver line operation could not be begun until May 1, 1920, instead of on or before Jan. 1, 1918, as contemplated.

The city is also charged with having failed to furnish to the New York Municipal Railway Corporation trackage rights over the Corona and Astoria elevated lines in Queens, as it was obligated to do under the contract. "This has resulted in the receiver and the companies being prevented from operating over the lines in Queens," the complaint continues, "and the public has been deprived of the service and facilities that the contract intended should be provided for it."

The complaint alleges that the delays by the city have made it necessary for the receiver and the companies to perform construction and provide equipment at war-time prices for labor, material, &c., which otherwise they could have performed and provided at pre-war prices, and that, as a result, the receiver and the companies have been compelled to provide upward of $20,000,000 in excess of what it was contemplated the companies would have to provide at the time the contract was signed.

Cost $4,000,000 to Get Funds.

It also alleges that the receiver and the companies had had to incur more than $4,000,000 in expenses to provide this additional money and to pay, in part, the excess cost of the work; that operating costs have been increased so that it has been impossible to operate the system as a unit, as contemplated; that revenues have been curtailed by the delay in beginning the operation of the various lines, causing damage to the amount of at least $5,000,000, and that power charges have been increased by more than $350,000, because the operating companies had to make provision for power to operate the entire system and have been prevented from making the most economical use of these power facilities because of the city's failure to build all the line contemplated by the terms of the contract.

The Fourteenth Street-Eastern District line, delay in the construction of which was criticised by Governor Miller and forms much of the basis of Mr. Garrison's suit, will run from West Fourteenth Street and Sixth Avenue, Manhattan, to Broadway, Brooklyn, where it is to form a connection with the existing Broadway elevated line. It is a subway from Sixth Avenue to near Manhattan Street, Brooklyn, where it will become an elevated structure. The subway part of the line is practically completed, including the tunnel under the East River, except for tracks and station work, bids for which have been sent to the Board of Estimate for approval. The Transit Commission, desiring to open the subway part of the line before the construction of the elevated part, has made repeated efforts to have these contracts approved. It also sent on April 4 a bid for the section connecting the subway and elevated parts, on which the Joslin Construction Company was low bidder at $1,140,196.

Twelve specific contracts, involving completion of this line and the Livonia Avenue line, were sent to the Board of Estimate by George McAneny, Chairman of the commission, on April 5. Five other contracts for work, previously disapproved by the board, were resubmitted on April 20. All of these requests are on today's Board of Estimate calendar, marked "refer to Committee of the Whole."

MEN'S SHOE SHOP

A New GOTHDALE Low Shoe for Men

fitted with shock absorbers in the shape of a cushion sole that gives spring and support to the step.

Anatomically accurate
Economically attractive

$10.00

Franklin Simon & Co.

FIFTH AVENUE
Men's Shops—Separate Entrances
On West 38th and 37th Sts.—Street Level

Phone 6900 Fitzroy and we will call for your Fur Coat, Overcoat or Winter Suit and put it in cold storage

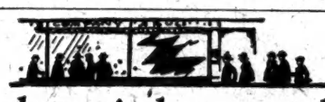

Broken window—watchman needed

Whenever there is chance of loss, a trained Holmes Patrolman protects your interests from vandals and thieves.

Holmes men are ready day and night

HOLMES *PATROL* PROTECTION

139 Centre St. Tel. Franklin 6030 Night, 66 W. 38th St. Tel. Murray Hill 3030

Console models of this type are becoming increasingly popular

Early English Period
Style 120
$250

No Other Phonograph CAN Develop the Clear, Sweet Tones of

The CHENEY
THE MASTER INSTRUMENT

From resonant tone arm to vibrant wood shell of the famous violin resonator, The Cheney is different from all other phonographs.

Cheney tone is just as different. Even the record of a great symphony orchestra seems endowed with life. While each instrument retains its individuality, all blend into one triumphant, satisfying whole. Only The Cheney develops the tones of such a vast range of instruments and keeps them in proper balance.

For rare tone quality The Cheney is without equal. As a piece of artistic furniture it has lasting beauty. Yet its low price brings it within reach of every lover of music.

Regular Models $115 to $325
Console Models in a Variety of Styles
THE CHENEY TALKING MACHINE COMPANY · Chicago

The Cheney is sold in New York by:

JOHN WANAMAKER, Broadway & Ninth Street.
ANDERSON & COMPANY, 201 Livingston St., Brooklyn, N. Y.
ARTHORA, 60 Court St., Brooklyn, N. Y.
ARTHORA, 73 Atlantic St., Stamford, Conn.
C. COOPER & SONS, 3,851 Third Ave., N. Y. C.
ERASMUS MUSIC SHOP, 626 Flatbush Ave., Brooklyn, N. Y.
LYNBROOK MUSIC SHOP, Lynbrook, L. I.
PALACE TALKING MACHINE CO., 58 Lenox Ave., N. Y. C.
HERBERT & HUESGEN, 18 East 42nd St., N. Y. C.
REO TALKING MACHINE CO., 130th St. & Lenox Ave., N. Y. C.
SCHLEICHER & SONS, 402 East 149th St., N. Y. C.
SCHLEICHER & SONS, 1,207 Broadway, Brooklyn, N. Y.
SCHMUKLER-SINGER, INC., 133 Canal Street, N. Y. C.
F. L. STEERS, 3,545 Broadway, N. Y. C.
STRAND TALKING MACHINE CO., 813 Westchester Ave., N. Y. C.
WESER BROS., 131 West 23rd St., N. Y. C.

New Jersey

Elizabeth — ALTENBURG PIANO HOUSE, 1,140 East Jersey Street.
Paterson—ECLIPSE T. M. CO., 244 Main Street.
Plainfield—C. A. REID PIANO COMPANY, 238 West Front Street.
Trenton—G. A. BARLOW'S SON COMPANY, 130 East State Street.
Hoboken—HARRY R. CORDTS, 1,128 Washington Street.

CHALMERS STORES
Newark—879 Broad Street.
East Orange—336 Main St.
Montclair—501 Bloomfield Ave.
Orange—175 Main Street.
Morristown—39 South Street.
Westfield—39 Elm Street.
Summit—Springfield Ave.

CHENEY SALES CORPORATION, Distributors
1107 Broadway, New York City, N. Y.

Have Your Representative at the Atlanta Auction Sale May 4, 1922.

The fifth of the series of War Department Auction sales at Atlanta, Ga., on May 4, 1922, offers a large and varied line of Hardware, Leather and Harness, Dry Goods and Textiles, Subsistence Stores, and General Supplies that will appeal to both large and small scale buyers. The following lists give only the "high lights" of the sale. The detailed catalog of each item offered will be mailed upon application.

Leather and Harness
Bits, Bridles, Brushes, Chains, Laces, Martingales, Reins, Saddles, Straps, Horse Covers, Bit Straps, etc.

Hardware
Steel Cots, Wire Baskets, Nuts, Tool Chests, Water Kegs, Steel Anvils, Coal Hods, Hand Pumps, Wrenches, Steel Rakes, Safety Razors, Scales, Chains, Brushes, Tongs, Grinders, etc.

Dry Goods and Textiles
Mosquito Bars, Mattresses, Blankets, Pillow Cases, Sheets, Summer Underwear, Overalls, Shirts, Ponchos, Socks, Suspenders, Tent Flies, Gloves, Cotton and Wool Coats, Bed Sacks, Denim, etc.

Subsistence
Allspice, Ammonia, Candy, Cheese, Potted Chicken, Cigars, Cocoa, Crackers, Marmalade, Mushrooms, Olives, Canned Vegetables, Pipes, Raisins, Salt, Sauces, Sausage, Soap, Tea, Tooth Paste, etc.

For complete catalog address
Commanding Officer,
Q. M. Intermediate Depot,
Candler Warehouse,
Atlanta, Ga.

WAR DEPARTMENT

"NONE SO GOOD"
HURLEY SHOES
FOR MEN AND WOMEN

Comfort and service with nothing sacrificed to secure a degree of elegance that cannot be bettered.

Newest leathers and models made over special lasts in one hundred different combinations of widths and sizes.

For example—C forepart, B instep and A heel. Grips the foot firmly. Cannot gap at ankle or slip at heel. Corset fitting at instep. Absolute comfort in forepart.

HURLEY SHOES
"NONE SO GOOD"
1434 Broadway 1357 Broadway
1177 Broadway 215 Broadway
42 Cortlandt St. 254 Fifth Ave.
Factory—Rockland, Mass.

BATTEN

A Million Times You.

WALKING to the office one day, your neighbor says to you, "Have you tried Blank's Shaving Soap? It's the greatest stuff I ever used."

The next Saturday, while waiting at the seventh tee, your guest remarks, "Are you using Blank's Shaving Soap? Try it—it's got 'em all beaten."

After five or six enthusiasts have spoken their pieces, you buy a tube of Blank's Shaving Soap. You like it, talk about it, keep on using it.

When a million of you act this way—as a million of you do—in response to repeated advertising, then a manufacturer has moulded Public Opinion to a favorable view of his product.

In the abstract, Public Opinion seems a vague, shapeless thing. But consider yourself and your friends and whole cities and states full of real men and women as forming Public Opinion, and you see what a tangible and mighty force it is.

ONCE a month, or more frequently, we issue a publication called Batten's Wedge. Each issue is devoted to a single editorial on some phase of business. If you are a business executive and would like to receive copies, write us.

George Batten Company, Inc.
Advertising

Boston 10 State Street — 381 Fourth Avenue New York — Chicago McCormick Bldg.

Moulding favorable public opinion for articles or services that deserve it

90% More Profits
in this New England Factory
Without Reducing Wages

Apply this to your own factory!

ONE girl in a New England shoe factory puts pompons on slippers with PENN RIVETS by the PENN AUTOMATIC Method, and does more work than ten needle and thread operators. This is just one instance where the labor profit earned by one Penn Automatic is 90%.

In almost all packing and assembling operations Penn Automatics can rivet for a fraction of the labor cost many manufacturers are now paying. Perhaps you are one of these manufacturers!

Less Cost
One Penn Riveter can replace, with greatly reduced labor cost, many hand operators and inefficient mechanical methods. This is one of the reasons why leading manufacturers everywhere are installing the Penn Automatic Method.

Greater Production
Penn Riveters automatically feed, drive, and clinch more than 100 rivets per minute. Whether used in setting up shipping containers or in assembling parts of a thousand different articles, the Penn Way speeds production.

Better Product
Why bother with glue, staples, screws, tacks, solid rivets, etc., if you can get a stronger and more attractive product by using Penn Rivets and one of the fifty different sets Penn Automatics, which you can lease for less than 50c per week?

Send us two parts of metal, leather, wood, paper, cloth, any shape, and dare us to RIV-IT automatically better, quicker, and more economically than you do it now. If we can RIV-IT for others, why not for you?

Riv-it with Penn Rivets

PENN RIVET CORPORATION
THIRD & HUNTINGDON STS. PHILADELPHIA
OFFICES & SERVICE STATIONS—208 W. VAN BUREN ST. CHICAGO—143 GREENE ST. NEW YORK

MULTIPLEX HAMMOND'S
[illegible] typewriter type, easy styled, easy keyboard, [illegible] to-change. New and second hand. Rentals.
A New Statistical Condensing Model.
Hammond Typewriter Corp.
[illegible] Broadway. Worth 8440.
FREE literature on request.

HOW TO SELL A LIBRARY
Those who wish to dispose of private libraries may find purchasers through the insertion of an announcement in the Book Exchange columns of The New York Times Book Review and Magazine, which reaches the largest group of intelligent, discriminating and prosperous persons ever assembled by a newspaper. Advertising rate 12 cents a word.—Advt.

New Stocks for Stores
Buyers may replenish stocks with little trouble by consulting Offerings to Buyers published regularly in The New York Times Business Page. Telephone Bryant 1000.

YANKEES RAISE FLAG AND DOWN SENATORS

Huggins Clan Celebrates the Flying of New York's First A. L. Pennant With 10-3 Victory.

MILLER'S HOMER IS FEATURE

Outfielder Crashes Out Circuit Blow With Two on Base—Jones Allows but Seven Hits.

It took the Yankees all of last year to win the American League flag and only five minutes to lose it yesterday afternoon. They raised the championship emblem on the Polo Ground staff, snapped the halyards tight, tied a double knot for safety's sake and heaved a sigh of relief. That was that.

But a raging gale, blowing across the playing field, had other ideas on the matter. Not more than five minutes after the last cheer had died away the wind caught the emblem in a vital spot. A rope snapped, the flag quivered for a moment or so and then floated peacefully and placidly over the back fence of the bleachers. For the remainder of the game the flag staff was bare, and the Yanks had no more of a pennant to show than the Philadelphia Athletics.

This wasn't the only damage the gale did to the opening day ceremonies. It congealed 16,000 spectators, froze the ball players, slowed the pace of the game down to a walk and tightened up Mayor Hylan's throwing arm so badly that his Honor couldn't throw out the first ball. In addition, it completely ruined the Washington Senators, who played as if they had just got bad news from home and lost to the Yanks by 10 to 3.

It was a very dismal afternoon, take it by and large. The size of the crowd was far below expectations, and those that did come wished they had brought foot warmers and heavier overcoats. For a while it looked as if only a few thousand would be in the big playground, but as the players finished their last practice and the parade to the pennant pole began forming, there was a last minute rush and the lower grandstand nearly filled up. But in the upper tier and the distant bleachers large, yawning stretches of empty seats attested to what a high wind and cold weather can do to the plans of baseball magnates.

Babe in Pensive Mood.

In addition to all this, there was a good deal of gloom over Babe Ruth, who was there in civilian clothes, looking very morose and dissatisfied with life. The Bambino sat in a field box with his fellow-culprit, Busting Bob Meusel, and wore a highly pensive expression. He was probably thinking of May 20, when he will return to the game with bands blaring and crowds cheering. They say that orders for seats for that game are already coming in, and it promises to be quite an event. According to the mad, mad wags, Judge Landis may throw out the first ball.

The Mayor attended to this little ceremony yesterday, but wouldn't risk his pitching arm in such frigid weather. After drawing his arm back and striking an heroic attitude for the photographers, the Mayor sat down quite abruptly and refused to stir during the rest of the game. The event had been recorded for posterity, and that was enough.

Just prior to this the pennant was raised on the big staff in right-centre field. Ruth and Meusel, wearing civies and rakish gray caps, formed in line with their mates and hiked from the plate to the scene of the ceremonies. Professor Franko's band was in the middle of the column, with the players marching in company front at either side. Nick Altrock was observed to be the only Washington player in step.

Out in centre field the flag was waiting, and as the band played "The Star-Spangled Banner" and the crowd stood, the championship emblem fluttered slowly to the top of the pole—the first American League pennant ever to be unfurled in the fair city of New York. It cost a lot of money to get, and the Colonels Ruppert and Huston probably took several looks before they turned their backs.

Managers Huggins and Milan pulled the flag to the top, and Roger Peckinpaugh, who helped to win the bunting, didn't get even one tug. As soon as the emblem was safely at the peak, with which it parted company several minutes later, the parade moved back to the grand stand. Mayor Hylan made his first appearance at this time and got a rousing hand, which Nick Altrock, over on the Washington side, acknowledged with elaborate politeness. Later on the Washington comedian went over to the Mayor's box and had quite a chat. Nick was so overcome that he fell on his face when coming away.

Altrock Life of the Party.

The genial Nick was the life of the opening day party. He came on the field wearing a battered straw hat and inquiring querulously concerning the person who had said it was cold. Later he played first base for the Yanks in practice and did other antics that made the crowd forget it was cold.

About this time the game came along and stayed for more than two hours—a long contest on any day and tortuously long yesterday. The Yanks found themselves facing their old pal, George Mogridge, the tall and willowy southpaw, and they battered George briskly enough in the third and fourth innings to put the issue beyond any danger. After that it was a question of how much and how long, and the crowd was glad when the last out came along.

The Senators could do little or nothing with Samuel "Bumpus" Jones, who was elected to pitch for Huggins's lads. With the exception of the fourth and sixth innings, Samuel was a good imitation of the original Sphinx, and wasted a lot of good pitching on a day when the Yanks were hitting with free abandon. The Senator got only seven hits, the Yanks thirteen, in which were merged a homer, a triple and two doubles.

The homer was the property of the raging Elmer Miller, who has set up his own store in the absence of Babe Ruth. Elmer bumped into the left field bleachers in the wild and exciting fourth, and two of his mates acted as an advance party on the glad jaunt around the bases. Miller also made a homer in Wednesday's doubleheader at Boston, so his daily average is holding up very well.

In the previous innings Wally Pipp drove in the Yanks' first two runs with a blazing triple over Milan's sacklider in right field. Wally also had a double to his credit, and young Norman McMillan, who is very indignant at the very thought of Whitey Witt supplanting him, laced out three clean singles. Baker and Jones were the only hitless Yankees.

Mogridge ran afoul of disaster in the third when Miller and McMillan singled and Pipp tripled. This, however, was only an appetizer, for in the next inning Mogridge was blasted clear out of the park. Scott singled but was forced by Schang. Mogridge, losing his balance for notice, passed Jones, and Miller then thought it an excellent moment to slip in his homer. Fewster kept it going with a double to left—a short Texas leaguer—Baker walked and McMillan's single brought Fewster in.

Mogridge Takes the Gate.

This was the end of Mogridge, and the lanky southpaw walked off to let another lanky southpaw try his hand. Courtney was the new nominee, and the Yanks scored two runs at the outset when Harris first fumbled Pipp's grounder and then threw past Judge at first base. Pipp got to third base on the distressing episode, but died at the plate when Scott rolled to Lamotte, the third baseman.

Meanwhile, the Senators had scored once in the fourth on doubles by Milan and Rice, and twice in the sixth on Judge's single, a walk to Milan, a wild pitch by "Bumpus" Jones, Rice's short single to centre and Smith's sacrifice lift to Miller.

The Yanks took back the latter two runs in the same inning, the sixth. Baker started by drawing a walk and was sacrificed by McMillan. Then Pipp doubled to right and Ward slashed a safety to the same territory.

The score:

NEW YORK (A.)	AB	R	H	PO	A	WASHINGTON (A.)	AB	R	H	PO	A
Miller,cf	4	2	2	4	0	Judge,1b	4	1	1	6	0
Fewster,lf	5	1	2	2	0	Harris,2b	4	0	0	5	2
Baker,3b	3	2	0	5	1	Milan,rf	3	2	1	0	0
McMillan,rf	3	2	2	0	0	Rice,cf	3	0	2	2	0
Pipp,1b	3	1	2	9	0	Smith,lf	3	0	1	1	0
Ward,3b	5	0	2	3	3	P'k'paugh,ss	4	0	1	0	3
Scott,ss	3	0	1	0	4	Lamotte,3b	4	0	1	3	5
Schang,c	3	1	1	4	1	Gharrity,c	4	0	0	6	0
Jones,p	3	1	0	0	1	Mogridge,p	1	0	0	1	0
						Courtney,p	2	0	0	0	0
Total	35	10	13	27	10	Total	32	3	7	24	10

Errors—McMillan, Scott, Harris.

New York	0	0	0	2	1	0	2	0	0	0	—10
Washington	0	0	0	1	0	2	0	0	0	0	— 3

Two-base hits—Milan, Rice, Fewster, Pipp. Three-base hit—Pipp. Home run—Miller. Sacrifice hits—Smith, McMillan. Double plays—Scott, Ward and Pipp; Peckinpaugh, Harris and Judge; Lamotte (unassisted). Left on bases—New York 9, Washington 5. Bases on balls—Off Mogridge 4, Courtney 3, Jones 2. Struck out—By Jones 1, Mogridge 1, Courtney 3. Hits—Off Mogridge 9 in 3 1-13 innings, Courtney 4 in 4 2-3. Wild pitches—Courtney 2, Jones. Passed ball—Gharrity. Losing pitcher—Mogridge. Umpires—Wilson, Walsh and Connolly. Time—2 hours.

BASEBALL

YESTERDAY'S RESULTS.

AMERICAN LEAGUE.

New York 10, Washington 3.
Boston 15, Philadelphia 4.
Chicago 4, St. Louis 3.
Cleveland 5, Detroit 4.

NATIONAL LEAGUE.

New York 8, Brooklyn 1.
Chicago 3, Cincinnati 1.
Pittsburgh 10, St. Louis 5.
Philadelphia at Boston, rain.

STANDING OF THE CLUBS.

AMERICAN LEAGUE.

	Won.	Lost.	P. C.
Cleveland	6	1	.857
New York	5	2	.714
Philadelphia	4	3	.571
St. Louis	4	3	.571
Chicago	3	3	.500
Boston	3	4	.429
Washington	2	5	.286
Detroit	0	6	.000

NATIONAL LEAGUE.

	Won.	Lost.	P. C.
New York	5	1	.833
Chicago	5	2	.714
Philadelphia	3	2	.600
St. Louis	4	3	.571
Pittsburgh	4	3	.571
Brooklyn	2	4	.333
Boston	1	4	.200
Cincinnati	1	6	.143

WHERE THEY PLAY TODAY.

AMERICAN LEAGUE.

Washington at New York.
(Game starts at 3:30 P. M.)
Boston at Philadelphia.
Cleveland at Detroit.
Chicago at St. Louis.

NATIONAL LEAGUE.

New York at Brooklyn.
(Game starts at 3:30 P. M.)
Philadelphia at Boston.
St. Louis at Pittsburgh.
Cincinnati at Chicago.

ALEXANDER WINS FOR CUBS.

Veteran Outpitches Donahue and Conquers Reds by 3 to 1.

CHICAGO, April 20.—Chicago ushered in the local National League season today with a 3 to 1 victory over Cincinnati in a great pitching duel between Grover Alexander and Pete Donahue. The locals made only three scattered hits, while the visitors made five. A delegation of fans from Cincinnati was present.

The score:

CHICAGO (N.)	AB	R	H	PO	A	CINCINNATI (N.)	AB	R	H	PO	A
Statz,cf	4	1	0	1	0	Burns,cf	4	1	1	4	0
Hollocher,ss	3	0	1	2	4	Neale,rf	2	0	0	2	0
Kelleher,3b	3	0	0	1	2	Duncan,lf	3	0	1	2	0
Grimes,lf	4	0	0	1	2	Bohne,2b	4	0	0	2	6
Callaghan,rf	3	0	1	3	0	Daubert,1b	4	0	0	9	1
Miller,rf	4	0	0	5	0	Caveney,ss	3	0	0	0	1
Krug,2b	3	1	0	1	4	Pinelli,3b	4	0	2	0	0
Hartnett,c	3	1	1	2	1	Wingo,c	3	0	1	0	1
Alexander,p	1	0	0	0	5	Donahue,p	2	0	0	0	2
						a Harper	1	0	0	0	0
Total	26	3	3	27	16	Gillespie,p	0	0	0	1	1
						Total	30	1	5	24	13

a Batted for Donahue in seventh.
Errors—H. Hollocher, Caveney.

Chicago	0	0	0	2	0	0	0	1	0	0	—3
Cincinnati	0	0	0	0	0	0	0	0	0	1	—1

Two-base hits—Burns, Hollocher, Hartnett, Duncan. Sacrifices—Neale, Duncan, Kelleher (2). Alexander. Double plays—Bohne, Caveney and Daubert. Left on bases—Cincinnati 6, Chicago 6. Bases on balls—Off Alexander 1, Donahue 1, Gillespie 2. Struck out—By Donahue 1, Alexander 1. Hits—Off Donahue 3 in 6 innings, Gillespie 0 in 2. Hit by pitcher—By Alexander (Neale), Gillespie (Hollocher). Wild pitches—Donahue, Gillespie. Losing pitcher—Donahue. Umpires—Moran and Quigley. Time of game—1:32.

ROBINS HUMBLED BY GIANTS IN OPENER

Champions Win, 8 to 1, as Season Is Inaugurated in Brooklyn Before 10,000 Fans.

PHIL DOUGLAS INVINCIBLE

Holds Dodgers Helpless While His Teammates Knock Vance Off the Mound—Taylor Breaks Finger.

Brooklyn entertained the world's champions at the formal opening of Ebbets Field yesterday for the season of 1922 and gave the visitors from Manhattan a very pleasant afternoon, presenting them with a ball game, the score being 8 to 1. Some 10,000 admirers of Uncle Robbie's players shivered through nine full innings, hoping for a seventh or a ninth inning rally that would overcome the six-run lead that the Giants accumulated in the first two innings. They came early to witness the festivities attendant upon the flag-raising and remained, with collars upturned and teeth chattering, until Olson dribbled to Douglas in the last half of the ninth for the last out.

It was a raw day for the proletariat of Brooklyn. It was only mildly interested in the parade to the centre field flagpole and the raising of the colors. Somehow the national emblem did not reach the peak of the staff and all afternoon whipped and snapped as a symbol of sorrow and mourning for the tragedy that was enacted on the greensward below. Even the liveliest efforts of the band failed to arouse enthusiasm, and altogether it was a drab occasion. After Senator Calder had thrown out the first ball the Giants fell upon it, smote it and generally maltreated it for two innings, which was enough.

Dazzy Vance was selected by Uncle Robbie, but he was removed in the second inning after all the damage had been done. Shufflin' Phil Douglas was McGraw's choice and he was good enough to hold the Robins to six hits, scattered about so they would never have done any damage if Phil himself hadn't juggled a throw-in from Shinners in the seventh of Olson's single and allowed Schmandt to score, the latter having lined out a two-bagger that landed just a foot inside the third base line in deep left field.

Bancroft in Spotlight.

The head of the Giants' batting list carried off the honors after Douglas. Captain Bancroft, despite one miscue, was the star of the entertainment furnished by the champions. He scored two runs, knocked out three hits, was credited with five putouts and as many assists. Rawlings was not far behind his leader, with two hits—one of them a three-bagger—making two putouts and five assists. Kelly got a couple of hits, one being for an extra base, while Smith distinguished himself and added to the merriment provided by the champions by raising a homer over the right field fence.

Bancroft opened by singling to short right. Rawlings, with the count 3 and 2, smashed one that High was just able to touch, and it went for a single. Groh walked and Young struck out. Meusel drove one to the left centre field fence and three runs came over the plate, quite enough to win the game, as it later developed. Kelly fouled out to Taylor and Shinners fanned. The Robins went out in order.

Smith picked one to his liking to open the second and hoisted it over the right field fence for a homer. Douglas singled past short, and Bancroft laced out his second hit. Rawlings's three-bagger completed the discomfiture of Vance in addition to sending in two more runs for a total of six. Smith, the port-sider, came in to the mound and cut short further scoring. Groh rolled one down the first-base line. Young was thrown out by Taylor. Meusel's ball by Taylor found Rawlings sound asleep on the third sack. Under the admonition of Hughie Jennings he awoke and started home. By that time Smith had come in to the plate and easily cut off the Giants' second tracker.

Taylor Breaks Finger.

With the exception of Kelly's single in the sixth and Bancroft's hit in the seventh, it was one, two, three for the Giants until the closing session. Then Kelly opened with a two-bagger down the third-base line. In trying to avoid one of Mamaux's shoots—the latter having replaced Smith in the eighth—Shinners was hit on the left shoulder. The bases were filled when Snyder walked. Kelly scored on a passed ball. Taylor retired with a broken finger when a foul tip from Douglas's bat hit him on the right hand. Douglas struck out. Bancroft filed to Myers, Douglas scoring the final run.

Brooklyn's lone tally was scored in the seventh—lucky enough seventh to prevent a whitewash. Schmandt drove a two-bagger into deep left, just inside the line. Olson hit to short centre and went to second when Douglas juggled the throw-in, the Brooklyn first baseman not daring to make a dash for the plate. Ruether batted for Smith and was tagged out by Kelly, Schmandt scoring Brooklyn's first and only run. High fanned out to Bancroft, the Dodgers' only threat was ended. In the next two frames they went out in order.

The score:

NEW YORK (N.)	AB	R	H	PO	A	BROOKLYN (N.)	AB	R	H	PO	A
Bancroft,ss	4	2	2	5	4	High,ss	4	0	0	2	0
Rawlings,3b	5	1	2	2	5	Johnston,3b	4	0	1	1	1
Groh,3b	3	1	0	0	2	Nels,rf	4	0	0	0	0
Young,rf	4	0	0	1	0	Wheat,lf	3	0	1	0	0
Meusel,lf	4	0	1	2	0	Myers,rf	3	0	0	1	0
Kelly,1b	4	1	2	8	0	Schmandt,1b	4	1	1	11	0
Shinners,cf	3	1	0	1	0	Olson,2b	4	0	1	0	5
E. Smith,c	3	1	1	1	0	Taylor,c	2	0	0	5	3
Snyder,c	0	0	0	2	0	Miller,c	0	0	0	2	0
Douglas,p	4	1	1	0	3	Mamaux,p	0	0	0	0	0
						S. Smith,p	2	0	1	1	1
						Marquard,p	0	0	0	0	0
						aRuether	1	0	0	0	0
Total	34	8	10	27	15	Total	32	1	4	27	10

a Batted for S. Smith in seventh.
Errors—Bancroft, Shinners, Douglas.

New York	2	3	0	0	0	0	0	0	3	0	—8
Brooklyn	0	0	0	0	0	0	0	1	0	0	—1

Two-base hits—Kelly, Schmandt. Three-base hits—Meusel, Rawlings. Home run—E. Smith. Sacrifices—Bancroft, Douglas. Double plays—Bancroft, Rawlings and Kelly, Bancroft (unassisted). Left on bases—New York 7, Brooklyn 6. Bases on balls—Off Vance 1, Mamaux 1, Douglas 2, Marquard 1. Struck out—By Vance 2, S. Smith 1, Mamaux 1, Douglas 2. Hits—Off Vance 7 in 1 inning (none out in second), S. Smith 2 in 6, Mamaux 1 in 2. Hit by pitcher—By Mamaux (Shinners). Wild pitch—Douglas. Passed ball—Taylor. Losing pitcher—Vance. Umpires—Rigler, McCormick and Pfirman. Time of game—1:51.

BROWNS BEATEN ON ERROR.

Ellerbe's Muff in First Inning Enables White Sox to Win, 4-2.

ST. LOUIS, April 20.—Frank Ellerbe, the St. Louis Browns' third baseman, muffed a pop fly in the first inning of the game with the White Sox here today and let in two runs, the locals losing 4 to 2. Shocker and Faber pitched good ball. It was the first home game of the season for the Browns, Ban Johnson, American League President, attended.

The score:

CHICAGO (A.)	AB	R	H	PO	A	ST. LOUIS (A.)	AB	R	H	PO	A
Johnson,ss	5	1	2	1	3	Tobin,rf	4	0	2	1	0
McC'lan,3b	4	1	1	0	4	Ellerbe,3b	4	0	0	0	1
Collins,2b	5	1	1	6	4	Sisler,1b	4	1	2	12	0
Mosper,rf	4	1	1	1	0	Williams,lf	4	0	2	0	0
Mostil,cf	3	1	0	4	0	Jacobson,cf	3	0	0	2	0
Falk,lf	4	0	1	1	0	Severeid,c	4	0	0	8	1
Risely,1b	2	0	0	11	0	Gerber,ss	4	1	1	1	5
Schalk,c	4	0	1	5	1	McManus,2b	3	1	0	1	5
Faber,p	4	0	0	0	0	Shocker,p	3	0	0	1	1
Total	35	4	8	27	12	Total	33	2	8	27	15

Errors—Risley, Ellerbe, (2).

Chicago	2	0	0	1	0	0	0	1	0	0	—4
St. Louis	0	0	0	0	1	1	0	0	0	0	—2

Two-base hits—Johnson, Williams, Collins. Three-base hit—McClellan. Sacrifice—Severeid. Clellan. Stealing. Double plays—McClellan, Collins and Risley (2). Left on bases—Chicago 7, St. Louis 6. Bases on balls—Off Shocker 2, Faber 1, Sisler 1. Struck out—By Shocker 2, Faber 4. Wild pitches—Shocker, Daugherty. Passed ball—Severeid. Time of game—1:55.

Schedule vs. N. Y. Nine Today Without Field.

ATHLETICS BADLY BEATEN.

Red Sox Hammer Three Pitchers and Trounce Philadelphia, 15-4.

PHILADELPHIA, April 20.—The Boston Red Sox marred the Philadelphia American League opening by hammering three of the Athletics' pitchers for seventeen hits from which the visitors gathered fifteen runs. The score was 15 to 4. George Burns and Joe Dugan were heavy cloutern against their former teammates. Burns made four hits, including two homers. Dugan and Smith also had home runs.

The score:

BOSTON (A.)	AB	R	H	PO	A	PHILADELPHIA (A.)	AB	R	H	PO	A
Collins,cf	5	1	1	1	0	Young,2b	4	1	1	4	2
Smith,rf	4	3	2	3	0	Johnston,1b	1	0	1	8	0
Pratt,2b	6	3	3	2	2	Hauser,1b	2	1	0	3	0
Harris,lf	4	1	1	3	0	Walker,cf	4	1	1	2	0
Dugan,3b	6	1	2	0	6	Welch,rf	3	0	0	2	0
Burns,1b	5	2	4	13	0	Miller,lf	4	0	2	2	0
Pittenger,ss	6	1	3	1	0	Perkins,c	4	0	2	5	0
Walters,c	5	2	1	4	1	Berger,c	1	0	1	2	0
Pennock,p	4	1	1	0	4	Dykes,3b	4	0	1	0	3
						Galloway,ss	4	0	1	2	5
						Rommel,p	0	0	0	0	0
						aScheer	1	0	0	0	0
						Sullivan,p	1	0	1	0	0
						bCalloway	1	0	0	0	0
						Eckert,p	0	0	0	0	0
						cFuhrman	1	1	0	0	0
Total	46	15	17	27	13	Total	36	4	9	27	14

a Batted for Rommel in third.
b Batted for Sullivan in seventh.
c Batted for Eckert in ninth.
Errors—Pittenger, Young; Walker, Welch, Dykes, Galloway.

Boston	1	1	5	0	0	4	2	0	2	—15	
Philadelphia	0	0	0	0	0	2	0	0	2	—4	

Two-base hits—Smith, Young. Home runs—Burns (2), Dugan, Smith. Stolen bases—Berger, Collins. Sacrifices—Johnston, Collins. Left on bases—Boston 10, Philadelphia 9. Bases on balls—Off Pennock 3, Rommel 1, Sullivan 2, Eckert 2. Struck out—By Sullivan 2, Eckert 2. Hits—Off Rommel 8 in 3 innings, Sullivan 5 in 4, Eckert 4 in 2. Wild pitches—Pennock, Eckert. Losing pitcher—Rommel. Umpires—Owens and Chill. Time of game—2:15.

OTHER INTERNATIONAL GAMES

At Reading.

										R.	H.	E.
Reading	2	1	1	0	0	0	0	0	4	—10	2	
Toronto	0	0	0	1	0	0	0	0	0	—1	4	2

Batteries—Brown and Johnson; Martin and Devine.

At Baltimore.

										R.	H.	E.
Baltimore	0	0	1	0	2	1	0	1	0	—5	6	1
Rochester	3	1	0	0	0	0	0	0	0	—4	7	2

Batteries—Ogden and McAvoy; Cox, Gray and Lake.

STANDING OF THE CLUBS.

	Won.	Lost.	P. C.
Jersey City	1	0	1000
Baltimore	1	0	1000
Buffalo	1	0	1000
Reading	1	0	1000
Newark	0	1	.000
Toronto	0	1	.000
Syracuse	0	1	.000
Rochester	0	1	.000

WHERE THEY PLAY TODAY.

Syracuse at Jersey City.
Buffalo at Newark.
Rochester at Baltimore.
Toronto at Reading.

Southern Association.

Memphis 10, Chattanooga 2.
Birmingham 10, New Orleans 7.
Little Rock 12, Nashville 6.
Mobile 7, Atlanta 3.

American Association.

St. Paul 9, Columbus 2.
Minneapolis 4, Toledo 2.
Indianapolis 3, Kansas City 0.

Milwaukee-Louisville game, 3:00 P. M. postponed.

Curves and Bingles.

The American League pennant had a patriotic color scheme. The upper bar was of red, the middle of white and the lower of blue, with the words "Champions American League, 1921," inscribed thereon.

Hennery Fabian, the desperate groundkeeper, who entertains Giant sympathies, hardly raised his head when the pennant was being elevated. Hennery was heard to murmur something about a real flag that will be unfurled later on when the Giants unveil their world's championship banner.

The frapped fans gave Mr. R. Peckinpaugh a generous hand when the late Yank came to the plate in the second inning. Peck hit into a double play via his esteemed successor, Deacon Everett Scott.

The Yanks will try to keep the pennant on the pole this afternoon. After the game Colonel Jake Ruppert was scheduled of taking a last out of Charles H. Ebbets's notebook and seeking some way in which he could have another flag ceremony for the entertainment of the fans. The Colonel said he would take the idea and keep it flying at it for all Summer.

After having fanned in the seventh Joe Judge tossed his bat toward the bench at the same time that Wally Schang threw the ball toward the pitching mound. The flying club met the ball in midair and the result was a freak foul in the grand stand.

The Senators looked good despite mediocre pitching and a mild form of listlessness. The team is well balanced and has a rattling good infield, one of the best in either big league.

Whitey Witt, the Yanks' newest outfielder, reported to Huggins yesterday and was in uniform, but the little manager said he would not yank Norman McMillan from the line-up as long as the Rochester product keeps up his hard hitting.

When he kicked at a third strike in the eighth Aaron Ward was razzed heartily by the assembled citizens. "You'll get that $10,000 next year," shouted the gentlemen referring to Aaron's late lamented salary dispute with the Colonels. The Yanks complained as much that Umpire Wilson took a stroll over to the bench.

Frank Frisch of the Giants walked on his spiked feet yesterday for the first time in a fortnight, although he still wears a plaster.

Jersey City Players Refuse To Wear Peg-leg Uniforms

JERSEY CITY, April 20.—Fearing the jibes of jokers members of the Jersey City Baseball Club of the International League have threatened mutiny if Joseph F. Moran, club owner, insists on their wearing a peg-leg emblazoned on their uniforms in honor of Peter Stuyvesant. The wooden pin of the Dutch Colonial Governor was absent when the team appeared today for its opening game of the season. Moran planned to use the emblem as part of an advertising campaign which the city at present is conducting. Several prominent citizens have tried in vain to get the players to change their minds.

NEWARK BEARS LOSE AS SEASON OPENS

Eight Pitchers Used in Slugging Bee Which Buffalo Wins by 14 to 11.

Special to The New York Times.

NEWARK, N. J., April 20.—In the opening game of the International League season the Buffalo Bisons scored a 14 to 11 victory over the Newark Bears today at Harrison Field, the home ground of the Bears. The game probably will go down on record as one of the longest ever played by International League teams. The time of play was three hours and ten minutes.

It was a free-for-all hitting contest and anybody's game right up until the last inning. Manager Bill Clymer of Newark used six pitchers and Manager Wiltse of Buffalo sent a pair to the mound.

With the weather more suitable for a gridiron struggle that a baseball game, the slim crowd of 500 which turned out for the contest shivered through the nine innings, but hardly a fan left until it was over. The manner in which both teams were smashing the ball kept the spectators in their seats.

The Bisons got off to a three-run lead, scoring a pair in the second frame and another in the third. Newark came back with two in the second. The fifth saw the visitors score another brace, but the Bears also registered two in that inning. Buffalo recorded two more in the sixth, and then in the same stanza the Bears began to swing their willows with a vengeance, and when the dust cleared away they had five more runs to their credit and were leading 9 to 7. Buffalo came back in the seventh with another quartet and then held the lead to the end.

Mayor Breidenbach of Newark started the Bears and Bisons on their way by pitching the first ball, which was caught by Mayor Riordan of Harrison, the town in which the ball park is located.

The score:

BUFFALO (I.)	AB	R	H	PO	A	NEWARK (I.)	AB	R	H	PO	A
Burns,ef	3	3	2	3	0	Taggert,lf	6	2	2	0	0
Butler,2b	3	0	2	3	3	Webb,3b	5	2	2	3	1
Miller,1b	3	2	1	8	0	Brainard,cf	5	2	4	0	0
Kane,rf	6	1	2	2	0	Lefler,rf	6	2	1	1	0
Sheehan,ss	5	1	1	2	6	K'm'aker,1b	1	2	0	8	0
Sheridan,3b	4	2	0	0	0	Walker,c	5	1	4	5	4
Dye,lf	3	2	2	0	0	Benes,2b	5	0	1	2	3
Perrough,c	4	0	1	9	0	Woods,ss	0	0	0	0	0
Mohardt,p	3	1	2	0	1	Ray,ss	4	0	2	2	1
Reddy,p	1	0	0	0	1	Barnes,p	2	0	0	0	1
aUrban	0	1	0	0	0	F'shiflem,p	0	0	0	0	0
						James,p	1	0	0	0	0
						Kneisch,p	0	0	0	1	0
						Baldwin,p	1	0	0	0	0
						Gordy,p	0	0	0	0	1
						bGraber	1	0	0	0	0
						cBarnhardt	1	0	0	0	0
Total	37	14	14	27	13	Total	43	11	14	27	9

a Batted for Mohardt in eighth.
b Batted for Ray in eighth.
c Batted for Baldwin in eighth.
Errors—Butler (2), Sheehan, Dye, Woods, Ray.

Buffalo	0	2	1	0	2	2	4	2	1	—14	
Newark	0	0	2	0	2	5	1	0	1	—11	

Two-base hits—Kane, Mohardt, Walker, Burns, Brainard, Benes, Webb. Three-base hits—Dye, Miller, Brainard, Taggert. Home run—Brainard. Sacrifices—Bengough, Miller, Sheridan. Left on bases—Buffalo 9, Newark 11. Bases on balls—Off Barnes 5, Mohardt 3, Fileshifler 1, James 1, Kneisch 2, Reddy 1, Gordy 1. Hits—Off Barnes 6 in 4 1-3 innings, Fileshifler 3 in 1, James 1 in 2-3, Kneisch none in none, Baldwin 4 in 2, Mohardt 10 in 6, Gordy none in 1, Reddy 4 in 3. Hit by pitcher—By Mohardt (Krumeacker), by Fileshifler (Miller). Struck out—By Mohardt 4, James 1, Baldwin 3, Reddy 2. Umpires—Carpenter and James. Time of game—3 hours.

SKEETERS TRIUMPH IN OPENING CONTEST

Easily Defeat Syracuse at Jersey City by Heavy Hitting—Score Is 15 to 6.

The Jersey City Skeeters celebrated the opening of the International League season at the Jersey City ball park yesterday afternoon with a decisive victory over the Syracuse Stars by a score of 15 to 6. A large crowd braved the Arctic breezes to see the game.

The home players lost no time in sewing up the game by a terrific streak of batting in the opening inning, which harvested eight runs and made the result never in doubt thereafter.

The opening was featured with the usual inaugural ceremonies, chief among which was the tossing out of the first ball by Governor Edward I. Edwards.

Rube Zellars, recently reinstated by Judge Landis after having jumped the Jersey City team a year ago, made his appearance on the mound for the home team, and although having trouble with his control, showed up well in the pinches and worked out of many difficult situations. He issued thirteen passes, but held Syracuse to nine scattered hits.

Jersey City batted hard and often, piling up seventeen hits for a total of twenty-three bases.

Montgomery, who started on the mound for the visitors, was driven to cover in the opening round, and Schulz relieved him and went along well until the sixth, when the Skeeters stung him for six hits and four run

April showers bring forth the flower of Scotland's woolens—

*Scotch Mist!

An all-wool cheviot loomed with a Scot's eye for color, but also with a Yank's idea for everyday service, come rain or shine. Rainproof!

We alone import the fabric.

We alone make the garments.

As ideal for golf Norfolks as for Spring overcoats.

Caps to match.

Spring suits, *Solight hats, *85 Percenter shoes, shirts, neckwear, gloves.

Chauffeurs' outfits, including headacheproof caps.

*Registered Trademark.

ROGERS PEET COMPANY

Broadway at 13th St. | "Four Convenient Corners" | Herald Sq. at 35th St.

Broadway at Warren | Fifth Ave. at 41st St.

GOLF STARS PLAN WORLD-WIDE TOUR

Hagen and Kirkwood Arrange for First Trip of Kind Ever Attempted.

JAUNT WILL TAKE A YEAR

Itinerary Includes Europe, Philippine Islands, Australia, South Africa and This Country.

Bitten by the wanderlust bug, which is causing so much restlessness among athletes of the present day, Walter Hagen, America's most notable home-bred golfer, and Joe Kirkwood, the Australian trick shot specialist, have formed a team to make a world's tour which will keep them traveling by water and rail for the greater part of the next twelve months. Both players are now in the city making preparations to take them to England, where they will remain until after the British open championship.

They will then return to America for the championship tournaments, and for a series of exhibition matches, after which they plan to go to Honolulu for two or three matches and then proceed to Japan. Other countries on their itinerary are the Philippine Islands, Australia, New Zealand, South Africa, India, France, Spain and Great Britain.

The trip will be an epoch-making one, so far as golf is concerned, for it will be the first world's tour ever attempted by two golfers.

Kirkwood Books Passage.

Kirkwood, who holds the Australian and New Zealand open championship, arrived here shortly before the close of the Southern tournament season, finishing third in the annual North and South open championship at Pinehurst. Accompanied by Mrs. Kirkwood, he has booked passage on the Celtic leaving here on April 29, and Hagen will join him on the other side three weeks later. They will play a series of matches against the British pros and also enter the various tournaments and championships. At the end of the British open they will return to America and play in some fifty exhibition matches and also in the nations open, metropolitan open, Canadian open, Western open and Hagen will defend his P. G. A. title. H. B. Martin will manage the tour.

They will then travel westward and play at a number of the Pacific Coast clubs, after which they will sail for Honolulu, reaching the islands about the first of the year. After their exhibitions in Japan and the Philippines they will travel to Australia, New Zealand and Tasmania, thence to South Africa, returning to France and Spain and winding up their tour in England next Spring. If possible, the players will also include South America and India in their itinerary.

Kirkwood's first bow to the American golf public was made last year, when he came here as the possessor of the Australian open championship. In addition to his skill as a trick shot artist Kirkwood also showed to advantage in the various tournaments in which he played during the year, finishing in a tie for sixth place in the British open. He then returned to America and finished up the year with a record that stamped him as among the year's leaders.

Hagen One of Greatest.

Hagen has long been regarded as one of the greatest golfers in the world and easily the ranking home-bred pro. He has twice held the national open championship, winning the honor first at Midlothian in 1914 and repeating at Brae Burn in 1919. He has also won the metropolitan open on three occasions and the Western open twice.

According to present indications, Hagen will probably be the only American representative in the British open championship this year, for at the present time none of the other pros or amateurs have signified their intention of making the journey. He may, however, be joined by Jim Barnes and Jock Hutchison, each of whom is at the present time undecided in the matter.

Mrs. Myra D. Paterson, President of the Women's Metropolitan Golf Association, announced yesterday that the season would be opened on April 28 with a one-day tournament at the Cherry Valley Golf Club, Garden City, Long Island. The head of the women's organization also announced that Miss Aleza Stigling had been made a member of the M. G. A., and that she would compete in the various tournaments and in the metropolitan championship at Morris County in May.

John M. Ward, President of the newly formed Long Island Golf Association, announced yesterday that the membership now included twelve clubs, as follows: Lido, Meadowbrook, Garden City Golf, Cherry Valley, Brentwood, Hempstead, Nassau, Piping Rock, Inwood, Wheatley Hills and Westbrook, which insures keen competition for the team championship to be held at the time of the first Long Island amateur championship tournament at Lido next month.

A change has been made in the method of conducting the Connecticut women's golf championship this year, according to the announcement of the Connecticut State Women's Golf Association yesterday. Instead of being determined by medal play and limited to a single day, the championship this year will go to the golfer who survives the qualifying round of medal play and three days of match play. The tournament will be held at the Brooklawn Country Club, Bridgeport, on June 13, 14 and 15.

Buy Your Buick Either New or used from the GLIDDEN Motor & Supply Co.

AUTHORIZED BUICK EXCHANGE DEALERS

239 W. 58th St. at Broadway

Your present car accepted as part payment if desired

BRITONS LEAD U. S. FOR LACROSSE CUP

Oxford-Cambridge Has 46 Points to 42 in International Trophy Struggle.

SYRACUSE, N. Y., April 20.—As a result of the nine international lacrosse games played thus far, England now leads America by a margin of four goals in the struggle for the possession of the International Lacrosse Cup. The cup has been donated by a group of the most prominent American devotees of the sport, including many New Yorkers. One of the leading spirits in this group is Cyrus Miller, former Borough President of the Bronx, who used to be quite a lacrosse player in his younger days. The cup is to be awarded on a point basis.

At the end of the tour of the British team the sum total of the goals scored by the visiting collegians will be compared to the combined scores of the American teams played. The cup then will be awarded to the country having the greater number of points. England's score is now 46 points, America's 42.

The Oxford-Cambridge team, the English contenders, arrived here today to play Syracuse on Saturday. The Orange will act as host to the Britons, and the student body has been urged to give the guests a hearty welcome. Oxford-Cambridge will play Colgate at Binghamton tomorrow.

HARVARD TWELVE IN FRONT.

Solitary Goal Decides Lacrosse Game With Pennsylvania.

Special to The New York Times.

PHILADELPHIA, April 20.—The Harvard lacrosse team defeated the University of Pennsylvania this afternoon on Franklin Field by one goal to none. The lone tally was made in the first few minutes of play by Gallop, in home on the Harvard team.

Davey Robertson, Released by Pirates, Comes Back to Giants

NORFOLK, Va., April 20.—Dave Robertson is to go once more to the New York Giants. Robertson received his unconditional release recently from Pittsburgh and today was ordered by John McGraw, manager of the New York Giants, to report to him at once. Robertson broke into the big leagues with the Giants in 1914.

Robertson's first term of service with the Giants ended in 1919, when he was traded after the season had started to Chicago for Phil Douglas. After two years with the Cubs Davey was sent to Pittsburgh for Pitcher Ponder last Summer. During last Winter Robertson had a salary dispute with Barney Dreyfuss, refused to sign and finally was unconditionally released. McGraw probably wants him in case Ralph Shinners falls down in centre field.

GEORGETOWN BEATS FORDHAM NINE, 9-5

McNamara Driven From Mound as Maroon Team Is Defeated in Washington.

Special to The New York Times.

WASHINGTON, April 20.—Georgetown ran its string of victories up to an even dozen by defeating Fordham here today. The score was 9 to 5. The home players gained the victory through opportune hitting and taking advantage of errors of commission and omission. McNamara, Fordham's star pitcher, was hammered from the box in the sixth, Vanderbuck taking up the burden.

Georgetown scored one run in the first inning on two singles and a sacrifice, one in the second on a triple and squeeze play, two in the third on a single, a base on balls and three-bagger, one in the fourth on an error, a stolen base and a single, three in the sixth on a walk, two errors and three singles. The locals' final tally came in the seventh on a single and a three-bagger.

Fordham failed to get more than one man to first base up to the seventh inning, securing but one single off Reynolds. The home pitcher weakened, however, and Fordham pounded him for eight hits in the seventh and eighth, scoring five runs.

Hits by Cousineau, Schermerhorn, E. Malley, Donovan and a walk netted Fordham's first tallies in the seventh. A fast double play with the bases filled prevened further scoring.

Singles by Vanderbeek and Keough, a triple by Shawkey and a base on balls added three more in the eighth. E. Malley, first up in the ninth, singled but Dunn hit into a fast double play, ending Fordham's last chance to win.

Reynolds fanned seven men. His bases on balls were due mostly to the high winds, which also made judging of flies very difficult. Kenyon's hitting was the feature.

The score:

GEORGETOWN.	AB	R	H	PO	A	FORDHAM.	AB	R	H	PO	A
J.R.M'phy,ss	4	1	1	1	0	Keough,rf	3	1	1	3	0
Sheridan,rf	3	0	1	1	0	Donovan,lf	3	2	1	0	0
Sheedy,1b	4	1	0	9	1	Cousineau,c	4	1	1	5	1
Kenyon,c	4	2	3	6	1	Sch'm'h'n,1b	4	1	2	9	0
J.E.M'phy,lf	4	0	1	1	0	Shenkey,2b	4	0	1	1	4
Hyman,lf	0	0	0	0	0	Boatright,rf	4	0	0	2	0
Reynolds,p	2	2	1	0	1	E. Malley,ss	3	0	2	3	1
Florence,cf	4	1	0	2	1	Dunn,3b	4	0	0	1	0
A. Malley,2b	3	1	1	2	1	M'Namara,p	2	0	1	0	3
Flavin,3b	4	1	2	3	2	Vandebeck,p	2	0	1	0	0
Total	32	9	10	27	11	Total	34	5	10	24	9

Errors—Shankey, E. Malley.

Georgetown	1	1	2	1	0	3	1	0	0	—9
Fordham	0	0	0	0	0	0	2	3	0	—5

Three-base hits—Schermerhorn, Reynolds, Kenyon (2). Stolen bases—Sheedy, J. E. Murphy, Florence. Double plays—Sheedy, Kenyon and Sheedy; E. Malley, Shankey and Schermerhorn; Reynolds, J. R. Murphy and Sheedy. Left on bases—Fordham 4, Georgetown 6. Bases on balls—Off McNamara 3, Vanderbeck 2, Reynolds 2. Struck out—By McNamara 2, Vanderbeck 1, Reynolds 7. Sacrifices—Sheridan, A. Malley. Hits—Off McNamara 8 in 5 innings, Vanderbeck 2 in 2. Umpire—Colliflower. Time of game—1:50.

SYRACUSE NINE DEFEATED.

Loses to University of Delaware in Close Contest by 6 to 5.

Special to The New York Times.

NEWARK, Del., April 20.—The University of Delaware baseball team defeated Syracuse University in a close game this afternoon 6 to 5. A strong wind and unusually cold weather made good baseball impossible. Delaware got a good lead in the first inning, when Dantz's single, errors by Barry and Kellogg and Yap's triple brought in three runs.

The score:

DELAWARE.	AB	R	H	PO	A	SYRACUSE.	AB	R	H	PO	A
Wilson,2b	4	0	0	4	0	Kellogg,cf	3	0	0	2	0
Dantz,cf	4	1	2	2	0	Coughlin,1b	5	1	0	8	0
Hoch,rf	3	1	0	2	0	Ingalls,as	2	1	1	0	2
Yap,1b	4	2	2	7	0	Lavin,lf	5	0	2	0	0
Jackson,c	4	0	1	9	0	Murray,rf	3	0	1	1	0
Murray,lf	4	1	2	2	0	Clause,rf	1	0	0	1	0
McCorkle,ss	4	1	0	1	4	Moloney,3b	5	0	2	1	1
Challinger,3b	3	0	0	0	5	Barry,2b	5	1	2	4	1
Ramsey,p	1	0	1	0	1	Frugone,c	5	1	1	6	1
Collins,p	2	0	1	0	1	Granal,p	5	1	2	1	5
Total	33	6	9	27	11	Total	39	5	10	24	10

Errors—Challenger (2), Wilson, Yap, Collins, Kellogg, Barry, Frugone, Granal.

Delaware	3	0	0	2	1	0	0	0	0	—6
Syracuse	0	0	1	1	0	0	0	3	0	—5

Two-base hit—Murray. Three-base hits—Yap, Frugone. Sacrifice hits—Challenger, Kellogg. Stolen bases—Dantz (2), Ingalls, Moloney, Frugone. Hits—Off Ramsey 7 in 3 1-3 innings, Collins 3 in 5 2-3. Struck out—By Ramsey 2, Collins 7, Granal 6. Bases on balls—Off Ramsey 2, Collins 3, Granal 1. Balk—Ramsey. Left on bases—Syracuse 13, Delaware 5. Umpire Kelly. Time of game—2:15.

BOSTON COLLEGE TRIUMPHS

Bunches Hits Off McCaffrey and Beats Providence College, 8-3.

Special to The New York Times.

PROVIDENCE, April 20.—Boston College bunched hits off McCaffrey in the sixth inning and won from Providence College, 8 to 3, at Weston Field today. Cassidy at third base was off form and his errors figured in the run getting. T. Phillips for Boston and Morrissey for Providence each contributed a home run.

The score:

BOSTON COLLEGE.	AB	R	H	PO	A	PROVIDENCE COL.	AB	R	H	PO	A
Palmer,ss	4	1	2	2	3	Holland,2b	3	0	1	2	4
Foley,2b	4	1	0	3	2	Beck,cf	4	0	0	1	0
Halligan,1b	4	1	2	9	2	Morrisser,lf	4	2	1	1	0
Wilson,rf	3	1	1	0	0	Feid,ss	4	0	2	2	0
E. Phillips,c	3	0	2	6	3	Cassidy,3b	4	0	1	2	2
Darling,cf	3	2	0	1	0	McCaffrey,p	4	0	0	0	3
T. Phillips,lf	3	1	1	0	0	McGee,2b	3	0	1	3	0
Cody,2b	4	0	0	4	2	Brennan,c	3	0	0	7	0
Vorgus,p	3	1	1	1	3	Kelliher,rf	3	1	2	1	0
Total	34	8	9	27	14	Total	32	3	8	24	9

Errors—Halligan, Vorgus, Cassidy (2), McGee, Brennan.

Boston College	0	0	0	1	1	4	2	0	—8	
Prov. College	1	0	1	0	0	0	1	0	—3	

Two-base hits—Wilson, Feid, Kelliher. Home runs—Morrissey, T. Phillips. Stolen bases—Foley, Wilson, E. Phillips, Darling, T. Phillips, Feid. Struck out—By Vorgus 5, McCaffrey 6. Bases on balls—Off Vorgus 2, McCaffrey 4. Wild pitch—Vorgus. Hit by pitched ball—By Vorgus (Brennan). Umpire—Devron. Time of game—2:17.

COLLEGE BASEBALL.

Georgetown 9, Fordham 5.
Princeton 4, Brown 2.
N. Y. U. 6, C. C. N. Y. 1.
Harvard 4, Georgia Tech 3.
Delaware University 6, Syracuse 5.

N. Y. U. NINE WINS OVER C. C. N. Y., 6-1

Platt Holds Lavender Players to Two Hits in Contest at Ohio Field.

The New York University baseball team with Charlie Platt in the box gave C. C. N. Y. a trimming yesterday afternoon on Ohio Field by a score of 5 to 1. Platt held the Lavenders to only two hits, one of which was a fluke by Trullo. The Violet twirler retired eight by the strike-out route. Only one ball was hit to the outfield. C. C. N. Y. managed to get only four men on the bases.

The Lavenders drew the first blood in the second frame when they put across one tally. Ruskin, the first man up, got a life on Levanduski's error. While Platt was throwing out Trullo, Ruskin took third and scored on a single by Axtel.

The Violets came back in their half of the inning and tied it up. Levanduski led off with a hit to right field and went all the way to third on Tourrock's single to left. George sacrificed, scoring Levanduski.

In the third frame the Violets got to Axtel, the big southpaw, for three tallies. Tourrock opened the inning with a single and rode to third on Abowaya's error of George's grounder. Hirshfield walked after George had stolen second, filling the bases. Nelson then came through with a long sacrifice fly to Trullo, Tourrock scoring and George taking third. Hirshfield stole another base on Murray. Platt then came through with a pretty hit between Raskin and Abowaya, scoring George and Hirshfield. Liss struck out and Dorkin grounded out to Raskin, ending the inning.

The Violets scored once again in the seventh on an error, a stolen base and a single.

The score:

NEW YORK U.	AB	R	H	PO	A	C. C. N. Y.	AB	R	H	PO	A
Liss,3b	4	0	0	0	4	Hahn,ss	4	0	0	1	2
Dorkin,cf	3	0	0	1	0	Kelly,3b	4	0	0	1	1
Flynn,ss	4	1	1	2	4	Nadel,lf	4	0	0	3	0
Lev'duski,1b	4	1	2	12	0	Naskin,1b	4	1	0	10	0
Tourrock,c	4	1	2	9	2	Murray,c	2	0	0	8	0
George,2b	3	1	0	3	0	Trullo,cf	3	0	1	1	0
Hirshf'd,lf	3	1	1	0	0	Axtel,p	3	0	1	0	1
Nelson,rf	3	0	0	0	0	Garvey,rf	3	0	0	0	0
Platt,p	3	0	1	0	8	Abgway,2b	2	0	0	0	3
Total	31	5	7	27	18	Total	29	1	2	24	16

Errors—Liss 2, Levanduski, George, Hahn 3, Abervaya.

N. Y. U.	0	1	0	3	0	0	1	0	—5	
C. C. N. Y.	0	1	0	0	0	0	0	0	—1	

Sacrifices—Murray, George, Nelson, Hirshfield. Stolen bases—Flynn, Levanduski. Double plays—Abowaya, Hahn and Naskin; Flynn and Levanduski. Left on bases—N. Y. U. 6, C. C. N. Y. 3. Bases on balls—Off Platt 1, Axtel 1. Struck out—By Platt 8, Axtel 5. Passed ball—Tourrock. Hit by pitcher—Axtel (Dorkin). Umpire—Swenson.

HARVARD OVERCOMES GEORGIA TECH NINE

Breaks Tie in Fifth and Wins Fast Game in Atlanta by 4 to 3 Score.

Special to The New York Times.

ATLANTA, Ga., April 20.—In what was probably the best college baseball game seen in Atlanta this season, the Crimson of Harvard triumphed today over the Gold and White of Georgia Tech by the score of 4 to 3.

It didn't take Harvard long to put a run across. In the first inning two were down when Conlon, the captain, got a double into centre field. Owen, the next batter, hit a hot one to short, and when Baum trifled with it a bit, Owen was safe, Conlon scoring on the play.

Harvard put another one over in the fourth. Jenkins hit one into the stands for two bases. Janin drove to short and reached first when Baum threw to third to get Jenkins. Morgan missed the ball and the play, and Jenkins scored.

It was four innings before Tech had a look-in. In the fourth Baum was safe on Owen's error. Hill knocked one into deep centre, scoring Baum. Hill counted on Bratton's hit.

The tie was short lived, for Harvard scored again as soon as it came to bat. Lincoln, the first at bat, was safe on Johnny Baum's error. Gordon sacrificed the runner to second, and Conlon scored him on a hit to right.

Harvard made another in the seventh, when Gordon got a hit, took second on Hill's error, stole third, and came home on a double steal.

NEW YORK GUNNER IN PINEHURST TIE

Martin McVoy Scores 91 in Opening Session of North Carolina State Title Shoot.

Special to The New York Times.

PINEHURST, N. C., April 20.—Martin McVoy Jr. of the New York A. C. and U. R. Brooks of Columbia, S. C., led a field of nearly forty contestants in the opening session of the North Carolina State championship shoot at Pinehurst today and tied as high guns with 91. Hugh E. White of Gastonia, with 90, finished at the head of the North Carolina gunners competing for the State title.

Colonel John Motley Morehead of Charlotte, N. C., won the Country Club Handicap with 86, which was two targets better than any other amateur, four better than the leading professional and five better than the score of Martin McVoy Jr., who led the Northern delegation with 81.

Today's two events comprised the first 200 targets in the 400-target high average race, in which the following quartet is now leading:

U. R. Brooks	91	84	175
J. Motley Morehead	87	86	173
Martin McVoy Jr.	91	81	172
J. Lathrop Morehead	89	81	170

The leaders for the State title:

Hugh E. White	90
J. Lathrop Morehead	89
L. P. Hazel	89
H. A. Morson	87
J. Motley Morehead	87

McAvoy and Brooks tied again for the lead of the field in a double event, which brought the afternoon program to a close.

BOSSWEG AND BUTLER WIN.

Trinity Club Pair Advances in Met. A. A. U. Handball Tourney.

In the first match of the third round in the metropolitan A. A. U. handball doubles championship in progress at the Pastime A. C. courts, J. Bossweg and Ray Butler, the Trinity Club pair, last night defeated O'Brien and Demarest of the Annunciation Club by the score of 21—5, 21—8. The winners showed a marked superiority from the beginning and won with ease. In another game, winding up the second round, Dan Shea and W. McDonough of the Pastime A. C. defeated O'Connell and Buxbaum, Trinity Club, the score being 21—10 and 21—6.

CRIMSON LOSES AT NET.

Chevy Chase Club's Tennis Team Takes Six Matches Out of Nine.

Special to The New York Times.

WASHINGTON, April 20.—Harvard's tennis team was defeated by the Chevy Chase Club racqueteers here today in matches to 3. Chevy Chase, with Watson Washburn playing No. 1 in both classes, took four of the six singles and two of the three doubles.

Five Leading Batsmen In Each Major League

NATIONAL LEAGUE.

Player and Club.	G.	A.	B.	R.	H.	P.C.
Tierney, Pittsburgh	5	16	5	8	500
Le Bourveau, Phila.	3	12	2	6	500
Snyder, New York	4	13	3	6	462
Groh, New York	6	22	6	10	455
Friberg, Chicago	4	11	2	5	455

AMERICAN LEAGUE.

Player and Club.	G.	A.	B.	R.	H.	P.C.
Hellmann, Detroit	6	22	4	12	545
Scott, New York	7	25	5	12	480
Johnston, Phila.	7	25	5	12	480
Schang, New York	7	23	4	11	478
Sisler, St. Louis	7	32	10	15	469

PRINCETON, OUTHIT, BEATS BRUNONIANS

Tigers Bunch Blows for Scores in Two Innings, Trimming Providence Nine, 4 to 2.

Special to The New York Times.

PRINCETON, N. J., April 20.—Although outhit 10 to 4, Princeton's baseball team defeated Brown here this afternoon by the score of 4 to 2. The Tigers registered twice in the third and fourth innings by bunching hits, and the Bruins were never able to overcome the early lead. The playing of both nines was greatly hindered by a frigid north wind which blew across the field, but in spite of this several spectacular plays were made, especially in the fielding department. Vinny Botting, the Orange and Black centre fielder, shone in this particular branch, pulling down several flies that would have been good for extra bases.

In the third inning, with the visitors threatening to score, he lost the ball in the wind, turned completely around, and just managed to get his hands on the sphere. Leavitt, the Brown centre fielder, also contributed some sensational fielding.

The batting feature of the day was provided by Bill McIlvaine, who knocked a home run in the third frame after Charley Townsend had singled. The ball sailed over the left fielder's head, and McIlvain was almost to third by the time that Trumbower caught up with the ball. This was the second home run that McIlvaine had hit this season.

Charlie Townsend, the Tiger portwirler, got himself in trouble in nearly every inning until he was taken out in the eighth, but by tightening in the pinches prevented the Bruins from tallying until the sixtr in spite of the avalanche of hits.

In this frame McIlvaine let Mitchell's single go through him, Mitchell reaching third before the ball was retrieved and scoring on Kilpatrick's single to left. The Brown third baseman started the fireworks again in the eighth, leading off with a single, and working his way around the bases on a sacrifice, an out, a wild pitch and a single by Meriwether. Dick Beebe was sent to the rescue at this point and retired the side in quick order.

The score:

PRINCETON.	AB	R	H	PO	A	BROWN.	AB	R	H	PO	A
McIlvaine,lf	4	1	1	0	0	Trumb'r,lf	3	0	1	1	0
MacPhee,2b	4	0	0	1	3	Robertson,rf	5	0	2	1	0
Botting,cf	4	0	0	4	0	Peckham,1b	5	0	0	9	0
Jeffries,rf	3	0	0	0	1	Leavitt,cf	5	0	2	1	0
Cooper,1b	3	1	0	10	0	Mitchell,3b	5	2	2	1	2
Stinson,c	3	1	0	7	1	Kilpat'k,ss	4	0	1	1	0
Berg,ss	3	0	1	3	3	Kreelan,c	4	0	0	8	1
Gotschalk,3b	3	0	1	2	1	M'wether,2b	4	0	1	2	2
Townsend,p	3	1	0	0	2	Leddy,p	4	0	1	0	6
Beebe,p	0	0	0	0	1	Dugan,lf	2	0	0	0	0
Total	30	4	4	27	12	Total	41	2	10	24	11

Errors—McIlvaine, Botting, Berg, Peckham.

Princeton	0	0	2	2	0	0	0	0	—4	
Brown	0	0	0	0	1	0	0	1	—2	

Three-base hit—Leavitt. Home run—McIlvaine. Stolen bases—Berg, Robertson. Sacrifices—Cooper, Kreelan, Robertson, Kilpatrick. Double play—MacPhee, Berg, Cooper. Bases on balls—Off Townsend 3, off Leddy 2. Struck out—By Leddy 7, by Townsend 4, by Beebe 1. Hits—Off Leddy 4 in 9 innings, off Townsend 9 in 7, off Beebe 1 in 1. Wild pitch—Townsend. Umpires—Westervelt and Baittel. Time of game—1:50.

RICE AND KLINGER VICTORS WITH CUE

Steinbugler Defeated in Poggenburg Cup Play, but Qualifies for Final Round.

Jacob Klinger and Julian Rice, Class A and B players, respectively, were the winners in the continuation of the Poggenburg Cup 18.2 balkline billiard handicap play at the Recreation Billiard Academy in Brooklyn last night. Klinger won a verdict over C. J. Steinbugler, a Class C player, in the second of the double-header played last night, the final score being 250 to 104, while Rice defeated Sidney M. Brussel, Class C, in the other contest, 175 to 114.

As a result of the outcome, Steinbugler has now finished his quota and has qualified for the final round robin, which will start on Monday, while Brussel was eliminated from the tournament.

The Klinger-Steinbugler match was well played throughout and the score was close from start to finish. In Steinbugler's final inning he had a total of 104 and required only 21 more points to gain the victory. Klinger lacked 57, but he stepped to the table and ended the match with an unfinished run of 57, his high mark of the night. Klinger averaged 8 26-28 and his high run was 57, while Steinbugler had a high run of 20 and an average of 3 20-28.

Klinger will play C. P. Mathew tonight. In the event of a victory he will also qualify for the final, and in the event of a defeat another match will be required to break a tie for the place.

The Rice-Brussel match concluded the play in that section, Rice and Joseph R. Johann being the two to qualify for the final round robin. Rice took the lead at the start and held it to the end. In the twenty-fourth inning he made his high run of 33, and that proved to be the deciding point of the match. From that point on he was never threatened. Rice had an average of 6 7-28 and a high run of 33, while Brussel's average was 4 2-28 and his high run 15.

The score by innings:

Klinger, Class A—31 23 0 3 1 0 23 6 0 0 1 6 8 32 3 8 1 0 23 5 9 0 1 4 5 4 0 37. Total, 250; average, 8 26-28; high run, 57.

Steinbugler, Class C—0 9 4 8 6 1 0 8 12 0 6 0 1 1 10 0 0 3 2 20 5. Total, 104; average, 3 20-28; high run, 20.

Rice, Class B—1 0 19 8 10 19 1 1 1 3 6 0 15 0 0 2 14 0 1 0 3 8 1 33 17 0 7 5. Total—175. Average, 6 7-28. High run, 33.

Brussell, Class C—0 0 4 3 4 1 11 4 12 4 2 0 0 0 3 2 0 13 7 8 9 3 1 6 10 0 7. Total—114. Average, 4 2-28. High run, 13.

BRUSSEL DEFEATS HAND.

Triumphs in Met. Three-Cushion Tourney by Score of 30 to 23.

Ira Brussel was the winner in the seventeenth game of the Metropolitan three-cushion billiard tournament at the Broadway Billiard Academy last night, defeating R. W. Hand by the score of 30 to 23. The players were tied in the twentieth inning, but in his next session Brussel got the second of his two high runs of 4 and then ran his string out in the next ten innings. Hand had one high run of 4. On Monday night Brussel will meet Arthur Ryan.

WEISSMULLER SETS MARK.

Breaks World's Record in 150-Yard Back-Stroke Event.

MILWAUKEE, Wis., April 20.—Johnny Weissmuller, crack swimmer of the Illinois Athletic Club, lowered the world's record for the 150-yard back stroke tonight, finishing the distance in 1:45 2-5. This is 3 2-5 seconds better than the record of 1:48 4-5, made by Perry McGillivray.

HARVARD WINS FROM VIRGINIA ON TRACK

Crimson Scores Victory on Second Place Points, 69 to 57, Each Taking 7 Firsts.

Special to The New York Times.

CHARLOTTESVILLE, Va., April 20.—By capturing a majority of second places Harvard won the dual track meet with Virginia today, 69 to 57. Each team won seven firsts. Harvard cleaned up in two events, century dash and low hurdles, while Virginia won all points in the high jump and two-mile run. Baker, the Virginia flier, was the heaviest scorer, with eleven points. Whitney and Burke of Harvard registered ten points apiece.

In the quarter-mile Baker finished twelve yards ahead of Murrell, Harvard, ran second in the 220-yard dash and was second in the broad jump.

Winston of Virginia furnished the surprise of the meet when he won the shot-put, tossing the lead three-quarters of an inch further than Captain Brown of Harvard, all-American guard and premier hammer thrower. Chamberlain of Virginia annexed the high jump with a leap of 6 feet 3 inches, while two of his teammates cleared the bar at 6 feet.

Billie Burke, the crack Harvard miler, was an easy winner in that event as well as the half-mile, which was negotiated in two minutes, especially fast considering the high wind. Chase of Harvard won his heat in the century dash in 10 flat. Considering yesterday's rain, the track was in splendid shape. A strong west wind favored the sprinters, but proved a handicap in the distance events.

The summaries:

Track Events.

100-Yard Dash—Won by Wansker, Harvard; second, Evans, Harvard; third, Chase, Harvard. Time—0:10 1-5.

220-Yard Dash—Won by Chase, Harvard; second, Baker, Virginia; third, Wansker, Harvard. Time—0:22.

440-Yard Dash—Won by Baker, Virginia; second, Campbell, Virginia; third, Murrell, Harvard. Time—0:51 2-5.

880-Yard Run—Won by Burke, Harvard; second, McCarthy, Harvard; third, Bohannon, Virginia. Time—2:00.

One-Mile Run—Won by Burke, Harvard; second, Lund, Harvard; third, Goward, Virginia. Time—4:35 2-5.

Two-Mile Run—Won by George Shands, Virginia; second Al Shands, Virginia; third, Akeley, Virginia. Time—10:27 1-5.

120-Yard Hurdles—Won by Whitney, Harvard; second Hauers, Harvard; third, Schenck, Virginia. Time—0:15 3-5.

220-Yard Hurdles—Won by Whitney, Harvard; second, Thayer, Harvard; third, Hauers, Harvard. Time—0:25 4-5.

Field Events.

High Jump—Won by Chamberlain, Virginia; tie for second between Zundel and Davis of Virginia. Height—6 feet, 3 inches.

Broad Jump—Won by Gammon, Virginia; second, Baker, Virginia; third, Thayer, Harvard. Distance—22 feet, 2 inches.

Pole Vault—Won by Zundel, Virginia; tie for second between Reidy, Gartwick and Davis of Harvard. Height—11 feet, 6 inches.

Shot-put—Won by Winston, Virginia; second, Brown, Harvard; third, Saxton, Harvard. Distance—40 feet, 1¾ inches.

Discus Throw—Won by Carpenter, Harvard; second, Brown, Harvard; third, Winston, Virginia. Distance—120 feet.

Javelin Throw—Won by Gleaves, Virginia; second, Greshwich, Harvard; third, Davis, Virginia. Distance—154 feet, 7½ inches.

Melozzo Da Forli Wins Derby.

ROME, April 20.—Melozzo Da Forli, owned by Signor Tesio, today won the Italian Royal Derby at the Hippodrome. Eight horses started.

You'll Find Your Favorites

In English worsteds, cheviots, Scotch tweeds and Irish homespuns, as well as a complete range of distinguished American Woolens.

The safe, conservative styles and faithful tailoring in Jerrems' clothes, insures their longer service.

$55, $65, $75 and Upwards

Distinctive Knickers and Sport Suits.

Wm. Jerrems' Sons

1242 BROADWAY near 31st Street NEW YORK and CHICAGO

The first taste of a Mi Hogar is like meeting a man you've always wanted to know—a promise of lifelong friendship. Full bouquet and flavor without heaviness make Mi Hogar a genial smoke-companion anytime and

VIOLINIST TRAILS MEDIOCRE FIELD

Soft Spot in Classic Handicap Proves Too Much for Fisher Colt—Rebuke Wins.

ODDS-ON CHOICES BEATEN

Lion d'Or Also Outrun in Newark Purse at Havre de Grace, Rubien Finishing First.

Special to The New York Times.

HAVRE DE GRACE, Md., April 20.—Bud Fisher, the concoctor of comic strips, got away on the right foot this afternoon when his chestnut colt, Cartoonist, won the Yarrow Brae purse for two-year-olds, the opening race of the card. He finished, however, on the wrong foot or, rather, on no foot at all, for his Kentucky Derby candidate, Violinist, odds-on favorite to win the Classic Handicap, scrambled home seven lengths outside of the money in that fixture.

The three-year-olds composing the field in the Classic were not, in general, highly tinctured with class and it was supposed to be rather a soft spot for the brown son of Dick Finnell. Sidereal and Trevelyan were expected to furnish most of the opposition. However, Violinist ran a very dull race, showing no disposition at any stage to step lively. Rebuke, another son of Dick Finnell, was the winner in a driving finish, with Comic Song in second place and Sidereal taking the show money.

After Bountiful had made the early pace and then collapsed, Lang brought Comic Song along to show the way and the Konigswald gelding succeeded in holding the lead almost to the finish line. Half way down the stretch, however, Rebuke, which was shut off soon after the break but regained the lost ground steadily from the far turn onward, came with a rush on the outside and hooked it up with Comic Song for a pelting duel to the wire. Despite the best efforts of Lang aboard the latter, Rebuke gradually wore Comic Song down and led him past the judges by a half length. Sidereal also closed with a burst of speed and was only a neck behind the placed horse.

Another odds-on choice was soundly thrashed in the Newark Purse, a six-furlong affair for four-year-olds and upward. This was Lion d'Or, Commander Ross's six-year-old son of Heno, which was idle last year, but is used to fast company when racing. The horse acted as if short, for, after moving up close to the fast-traveling pacemaker, Rubien, on the far turn, he stopped badly, although he hung on to second place, five lengths to the rear of Rubien.

It was a poor afternoon for favorites, only one, Royal Duck, winner of the sixth race, rewarding the followers of public choices. Five long shots and one second choice took first money in the other events.

The summaries:

FIRST RACE.

The Yarrow Brae Purse; for two-year-olds; purse $1,216.06. Four furlongs.

Horse.	Wt.	Jockey.	Odds.	Fin.
*Cartoonist	109	Kelsay	25-20	1½
Blanc Seing	107	Parke	231-10	2*
Rosie H.	107	Lang	6-5	3*
The Ulster	107	R. Rice	2,323-20	4
Osage	110	Kummer	631-20	5
Ghost	112	Butwell	155-20	6
Keenan	110½	Buell	25-20	7

*Field. C. C. Fisher entry.

$2 mutuels paid: Cartoonist (entry), $4.50, $2.50, $2.10; Blanc Seing, $49.20, $7.20; Rosie H., $2.10.

Time—0:48.

Start good; won easily; place same. Cartoonist, ch. c., by Celt—Honey Bee; owned by C. C. Fisher and trained by A. B. Gordon.

SECOND RACE.

For four-year-olds and upward; claiming; purse $1,216.06. Six furlongs.

Horse.	Wt.	Jockey.	Odds.	Fin.
Old Sinner	114	Johnson	107-10	1*
Tinge-Ling	111	Kummer	201-20	2½
Ettahe	114	Butwell	139-10	3*
*Eternity	109	T. Rice	97-10	4
*Dairyman	108	Pribble	97-10	5
The Decision	113	R. Rice	81-20	6
Ambulance	106	Thomas	57-20	7
Comm. Elshmann	101	Lang	355-20	8
*Buddies	112	Heupel	97-10	9
Rajah	106	Allen	799-20	10
*Midian	108	Fletcher	97-10	11
†Dyril-le-Fay	90	Freishon	97-10	12
Winneconne	101	Owens	93-20	13

*Field. †Summers-High entry.

$2 mutuels paid: Old Sinner, $22.40, $12.20, $7.20; Ting-a-Ling, $14.70, $8; Ettahe, $8.

Time—1:15 4-5.

Start good; won cleverly; place driving. Old Sinner, b. g., 5, by Von Tromp—La Shiola; owned by Mrs. S. Miodew and trained by R. Hiten.

THIRD RACE.

For four-year-olds and upward; claiming; purse $1,216.06. Six furlongs.

Horse.	Wt.	Jockey.	Odds.	Fin.
Vice Chairman	113	Butwell	227-20	1*
Camouflage	120	Kelsay	53-20	2*
Tidings	111	Stirling	81-20	3*
Gem	108	Swart	62-5	4
*Frank Monroe	111	Schwartz	238-5	5
*End Man	120	Heupel	398-5	6
Ima Fraud	111	Turner	83-20	7
Approval	109	Thomas	251-10	8
Moody	108	Obert	1,961-20	9
Applejack II.	116	Robinson	105-20	10
*Wraith	110	Rowan	206-5	11
Lad's Love	110	Johnson	1,051-20	†

*Field. †Left at post.

$2 mutuels paid: Vice Chairman, $24.70, $10.90, $7.20; Camouflage, $4.70, $3.30; Tidings, $3.70.

Time—1:15 1-5.

Start good for all but Lad's Love; won driving; place easily. Vice Chairman, b. h., 6, by Ballot—Bittra; owned by Mrs. M. Koehler and trained by P. Kearney.

FOURTH RACE.

The Newark Purse; for four-year-olds and upward; purse $1,216.06. Six furlongs.

Horse.	Wt.	Jockey.	Odds.	Fin.
Rubien	106	Penman	133-10	1*
Lion d'Or	122	Turner	11-20	2*
Normal	106	Marinelli	181-5	3*
Malumast	109	Connors	2,377-20	4
Wellfinder	108	Lang	71-20	5
K. of the Heather	114	Kummer	227-20	6
Menthol Boy	110½	Thompson	6,451-20	7
Rolo	102	R. Rice	342-5	8

$2 mutuels paid: Rubien, $10, $7, $4.90; Lion d'Or, $2.70, $2.70; Normal, $1.50.

Time—1:13 3-5.

Start good; won easily; place driving. Rubien, ch. g., 4, by Peter Quince—Belle of Ashland; owned by C. K. Harrison Jr. and trained by S. Veitch.

FIFTH RACE.

The Classic Handicap; for three-year-olds; purse $2,516.06. One mile and seventy yards.

Horse.	Wt.	Jockey.	Odds.	Fin.
Rebuke	105	Penman	295-20	1½
Comic Song	101	Lang	81-10	2nk
Sidereal	107	Morris	47-10	3*
Violinist	115	Kelsay	19-20	4
Trevelyan	114	Butwell	137-20	5
Clansman	108	Rowan	477-10	6
Bountiful	93	Swart	799-20	7

$2 mutuels paid: Rebuke, $21.50, $12.50, $8.50; Comic Song, $8, $4.20; Sidereal, $4.10.

Time—1:46 1-5.

Start good; won driving; place same. Rebuke, blk. c., by Dick Finnell—The Scold; owned by T. Monahan and trained by F. M. Brey.

SIXTH RACE.

For four-year-olds and upward; claiming; purse $1,216.06. One mile and three-sixteenths.

Horse.	Wt.	Jockey.	Odds.	Fin.
Royal Duck	114	Turner	61-20	1½
Joan of Arc	99	Wallace	38-5	2*
Reagen	113	Thomas	16-5	3nk
Lady Lillian	102	R. Rice	67-20	4
Waukeag	101	Penman	273-20	5
Attorney	113	Lang	105-20	6

$2 mutuels paid: Royal Duck, $8.10, $3.10, $2.20; Joan of Arc, $4.20; Romeo, $1.10.

Time—2:01 1-5.

Start good; won driving; place same. Royal Duck, br. g., 5, by Royal Realm—Duckshot; owned by J. W. Bean and trained by M. C. Kelly.

SEVENTH RACE.

For four-year-olds and upward; claiming; purse $1,216.06. One mile and a sixteenth.

Horse.	Wt.	Jockey.	Odds.	Fin.
Frost	106	R. Rice	109-20	1*
Trebetter II.	110	Owens	16-5	2½
Solid Rock	110	Lang	109-20	3*
Miss Fontaine	103	Gantner	165-20	4
Service Star	102	Thomas	877-20	5
Whitney	106	Tryon	3-1	6
Sandy Cove	106	Gregory	219-20	7
*Gene O'Connell	108	Turner	5-1	8
*Fair Lassie	96	Chalmers	3-1	9
*Horse Duncan	113	Burns	3-1	10
Sweetheart III.	105	Marinelli	115-20	11
Time's Belle	106	Lewis	206-5	12
Cooped	107	Swart	201-10	13

*Field.

$2 mutuels paid: Frost, $12.90, $24.60, $10.40; Trebetter II., $5, $4.10; Solid Rock, $4.20.

Time—1:57 4-5.

Start good; won easily; place driving. Frost, b. h., 5, by Transvaal—Pounding; owned and trained by A. Swarbe.

*Weather clear; track fast.

Gives Trophy Commemorating Japan's Play for Davis Cup

The Nippon Club of this city will present to the Japanese Tennis Association of Japan a cup commemorating the entrance of Japan into the Davis Cup competition last year. The Nippon Club presents the trophy without reservation, but in the hope that it will become the championship trophy of Japan. The cup is of massive design, standing 16 inches high, and bears the following inscription: "The New York Cup, presented to the Japanese Tennis Association by the Nippon Club of New York, U. S. A., in commemoration of Japan's participation in the international competition for the Davis Cup and in admiration of its team's glorious fight in the challenge round at Forest Hills, September, 1921. Ichiya Kumagae, Captain, Zenzo Shimidzu, Seiichiro Kashio."

JACK DEMPSEY GOES TO SEE CARPENTIER

Champion Makes Call on French Boxer at Maidenhead, Avoiding London Admirers.

Copyright, 1922, by The New York Times Company.

Special Cable to THE NEW YORK TIMES.

LONDON, April 20.—Jack Dempsey motored down this afternoon to Maidenhead to see Carpentier, his old opponent, who is fulfilling a number of theatrical engagements in this country and has established training quarters there. Carpentier had invited Dempsey down to watch him spar and to have dinner.

Crowds gathered around the entrance of the Savoy Hotel this morning in the hope of seeing the American champion; but they had not reckoned on his unorthodoxy in the matter of hours. Although he did not get back to his rooms until well past midnight this morning, Dempsey was up by 6 o'clock, using the Embankment as a training ground. It is almost deserted at that hour and he was able to sprint to his heart's content. Then, when he got back to the hotel and had a rub down he went back to bed again. There he stayed all the morning, regardless of the disappointment he was inflicting on dozens of his fellow-guests who hung around the corridors in the hope of catching a glimpse of his towering form.

Meanwhile his staff was busy with his letters. Since he landed on Tuesday 2,000 people have found it necessary to write to him. It is reckoned that 150 women have expressed their desire to marry and 500 others have felt that he would like to relieve their financial situation. Most of the rest either want him to dine with them or to send his autograph. Dempsey gets a good deal of fun out of his letter bag. He leaves forlorn spinsters alone, but he will help those who seem to him to be really up against it.

VOSHELL WINS FROM M'KAY IN TWO SETS

Will Meet Wheelright Today in White Sulphur Springs Lawn Tennis Tournament.

Special to The New York Times.

WHITE SULPHUR SPRINGS, W. Va., April 20.—After some delay in the matches because of wet courts good progress was made today in the annual Spring tennis tournament of the Greenbrier Tennis Club, all events except the men's singles and the women's singles being brought down to the semi-final rounds.

Tomorrow S. Howard Voshell will play Josiah Wheelright, G. C. Shafer will meet R. B. Bidwell and Craig Biddle is to face A. W. Merriam. Frank L. Hunter already is in the semi-final round.

In the women's singles tomorrow Miss Martha Bayard will play Miss Van Slyck, Miss Lillian Scharman will play Miss Edna Barger, Miss Florence Ballin will play Mrs. A. L. Bruneau and Mrs. Briggs will play Mrs. Eleanora McWilliams.

The summary:

Men's Singles, Second Round—S. Howard Voshell defeated J. I. McKay, 6—4, 7—5; Josiah Wheelright defeated A. G. Chafee, 6—3, 6—2; G. C. Shafer defeated S. W. Merrithew, 6—0, 6—3; R. B. Bidwell defeated F. C. Baggs, 6—3, 6—2; F. T. Hunter defeated William Demuth, 6—2, 6—1; E. F. Larned defeated R. Thonet, 6—0, 6—2; Craig Biddle defeated Seabury, 6—1, 6—3; A. W. Merriam defeated R. F. Haloe, 6—0, 6—1.

Men's Doubles, First Round—Henry Guild and A. W. Merriam won from Whelan and Thonet by default; Wheelwright and Bidwell defeated Leonard and Briggs, 6—4, 7—3; Baggs and Seabury defeated Merrithew and C. F. Stadel, 6—1, 6—3; Biddle and Hunter defeated Hooker and F. A. Otis, 6—0, 6—2; E. P. Larned and E. W. Leonard won from Demuth and Douglas Walters by default.

Women's Singles, First Round—Miss Martha Bayard defeated Miss Van Slyck, 6—0, 6—1; Miss Scharman defeated Miss Edna Barger, 6—0, 6—0; Miss Florence Ballin defeated Mrs. A. L. Bruneau, 6—0, 6—0; Mrs. Briggs defeated Mrs. Eleanora McWilliams, 6—1, 6—2.

COLUMBIA TENNIS VICTOR.

Easily Defeats Swarthmore in First Match of Season, 5 to 1.

The Columbia University tennis team got away to a flying start in its first intercollegiate match yesterday, defeating the Swarthmore College racquet wielders by the score of 5 to 1. The Blue and White made a clean sweep of the singles matches and broke even in the doubles. The matches were played on East Field courts.

The summaries:

Singles—McLaughlin, Columbia, defeated Linton, Swarthmore, 6—3, 6—1; Marshall, Columbia, defeated Pratt, Swarthmore, 6—0, 6—1; Emerson, Columbia, defeated Baker, Swarthmore, 6—3, 6—3; Anderson, Columbia, defeated Seltzer, Swarthmore, 6—4, 6—1.

Doubles—F. K. Scovill and Emerson, Columbia, defeated Pratt and Linton, Swarthmore, 6—4, 8—10, 6—4; Baker and Seltzer, Swarthmore, defeated A. E. Scovil and McLaughlin, Columbia, 2—6, 6—2, 8—6.

HAVRE DE GRACE ENTRIES.

FIRST RACE—Claiming; for maiden two-year-olds; four furlongs. Wings 124 pounds. *Veronica 106, aGold Mount 114, Bijou 111, bZoona 111, *Royal Oak 106, Bob McCray 114, Our Tiliffe 111, bBoatmate 111, *Illusion. 1st 106, aSoviet 114, Richard Murray 116. aWilson & Salmon entry. bRoss & Salubria Stable entry.

SECOND RACE—The Helter-Skelter Steeplechase Handicap; for four-year-olds and upward; about two miles. Pecant 147 pounds, Formistress 138, Briganna 122, Transpero 146, Nonus 138, Le Marsouin 144, Flight Captain 138.

THIRD RACE—Claiming; for maiden three-year-olds and upward; one mile and seventy yards. Ludmore, 112 pounds, *Wireless 107, Commander Colin 100, High Magic 100, *Foodles 96, Heatherton 112, *Archive 107, Welcome Stranger 100, Drifting 95, *Restless 90, Wilton Arrow 112, *Miss Jingo 102, Hickory 100, *Roundsman 95, *Pluribelle 90.

FOURTH RACE—The Susquehanna Purse; for three-year-olds; six furlongs. Mr. Play 118 pounds, Redstone 112, The Peruvian 109, Vineyard 109, Racquetta 104, Joseph Brant 112, Spanish Maize 100, Double Cross 109, Air Tax 108, Big Heart 112, Coolgardie 100, Superlative 100, Ultimate 107.

FIFTH RACE—The Vogus Purse; for fillies and mares; three-year-olds and upward. One mile and seventy yards. Dresden 107 pounds, Lady Money 105, Sailing Along 92, Matthino 107, Yasmaak 95, By Jiminy 101, Prelude 92.

SIXTH RACE—Claiming; for three-year-olds and upward; one mile and a sixteenth. Diversity 108 pounds, *Devonite 106, *Kate Brummel 104, *Little Ammie 98, The Vendange 108, *Grace Foster 104, *Jewell V. D. 102, *Bill's Luck 94, Bullet 104, Thriller 103, *Reigned Peal 90, Gainsborough 104.

SEVENTH RACE—Claiming; for four-year-olds and upward; one mile and a sixteenth. *Ahmad 110 pounds, Phalaris 103, Refugee 102, *Pokey E. 101, *Exhorter 98, *Midship Bum 110, Hadi 108, Hendrie 103, *Iron Cap 101, Walk Up 98, Golden Chance 108, Gay 103, *Sunny Hill 101, *Bolster 98.

Apprentice allowance claimed.

Weather clear; track fast.

HORSE SHOW BLUE TO AMBER CREST

M. B. Fuller's Gelding Wins $1,000 Saddle Stake at Brooklyn Exhibition.

Chief honors in the feature event on the program of the second day's judging at the thirtieth annual Brooklyn Horse Show at the Brooklyn Riding and Driving Club last night went to Mortimer B. Fuller's chestnut gelding Amber Crest. Entered against a well-balanced field in the $1,000 stake for saddle horses over 14.2 hands, one of the outstanding events of the show, Amber Crest, ridden by his owner, finally won the verdict of the judges over David B. Rintoul's Checkmate, a bay gelding.

All through the judging of the event the chestnut was a popular favorite with the crowd, and when the decision was announced the applause indicated clearly that the verdict had met with popular approval. Almost a score of saddle horses appeared in the ring when the judging started, but after a short time the contest was limited to Amber Crest and Checkmate, and each was sent around the ring several times while the others were parked in the middle of the ring.

The competition was open to all horses entered and shown in the other saddle classes at the show, and the horses were judged at a walk, trot and canter, with conformation, quality, paces and manners considered. Both Amber Crest and Checkmate seemed almost on a par, but the 7-year-old was finally judged the winner. Amber Crest was recently acquired by Mr. Fuller, who paid $5,000 for him. The cash prizes in the event ranged from $400 to $40.

Attendance on Increase.

As was the case on the opening night, the show was again largely attended and as a result of the more favorable weather, last night's crowd was probably somewhat greater than that of Wednesday. The boxes were practically filled, while many spectators were standing around the ring.

Silver Crest, Miss Becky Lanier's gray gelding, which won the first blue ribbon awarded at the show in the jumpers' class on Wednesday, met with a reversal last night when the barriers were four feet six inches—three inches higher than in the event in which he was an easy winner. The victory in this class last night went to Rempstone, a bay gelding, owned by the Quensett Farm. The same exhibitor also captured second place with Tradesman, a chestnut gelding. Blarney Boy, a brown gelding exhibited by Troop F, First Cavalry, N. Y. N. G., took third, and Silver Crest was awarded fourth. The veteran failed to perform as well over the increased height as he did on the opening evening, and his failure was considerable of a surprise.

As was the case on the opening night of the show, there were several "spills" and "near spills," but neither riders nor horses were injured in any instance.

During the course of the judging in the jumpers' class, Miss Lanier exhibited wonderful horsemanship when Silver Crest faltered and would have gone down but for the pluck of his fair rider, who jerked him to his feet. The mishap probably figured in the awarding of the ribbon, for he was a favorite after his victory on the opening night.

Victory for the Whip.

The Whip, John L. Bushnell's chestnut gelding, was awarded the ribbon in the harness horses class, 15.2 and over, with Mogul, owned by A. W. Atkinson, second.

The Woodroyd Farm, William Wanamaker Jr.'s string of horses, made a clean sweep in the other stake event judged during the night for single harness ponies not over 14.2 with $200 for the first award. First honors were captured by Kitty Melbourne, a bay mare, which was a winner in the ponies in harness class on the opening night. Sir Eric, a bay gelding, was second, and Sunrise, another bay gelding, third. Princess Patricia, a brown mare, exhibited by Horace S. Bell, was fourth.

Miss Clara S. Peck captured the cup presented by President Thomas L. Leeming of the Riding and Driving Club for Saddle Horses, fifteen hands and not exceeding sixteen, with her bay mare Winona. Miss Peck won the plaudits of the spectators by her skillful horsemanship. Cherokee Princess, a chestnut mare ridden by Janet Mackay, was second, with Radiant, a chestnut gelding, third, and Evening Star, a bay mare, fourth.

In the show last year Winona was runner-up to Charles F. Hubbs's chestnut gelding Sun Dial, which was entered but did not compete. Following the announcement of the judges, the cup was presented by President Leeming, who complimented Miss Peck highly on her clever handling of her mount.

There was little question regarding the merit of the Woodroyd Farms pair, Eve, a chestnut mare, and Netherall's Pride, a chestnut gelding, in the harness tandem class. Victors in the Three Harness Horses class on Wednesday, the pair was an easy winner last night.

Junedaye, a chestnut mare, owned by Edwin Keasler, won the favor of the judges in the Saddle Horse Class over 14.2 and not exceeding 15 hands. George Crouch's Norma was second and Janet Mackay's The Little Girl, third.

The summaries:

Class 59, Jumpers—Won by Quansett Farm's Rempstone, ch. g.; second, Quansett Farm's Tradesman, ch. g.; third, Troop F, First Cavalry, N. Y. N. G.'s Blarney Boy, br. g.; fourth, Becky Lanier's Silver Crest, gr. g.

Class 2, Harness Horses—Won by John L. Bushnell's The Whip, ch. g., ridden by Miss Hayes; second, A. W. Atkinson's Mogul, ch. g.; third, M. F. Murphy's Seaton Middlemork, b. g.; fourth, Marlin Farm's Irvington Ganymede, ch. g.

Class 4, Saddle Horses, Stake $1,000—Won by Mortimer B. Fuller's Amber Crest, ch. g.; second, Miss Clara S. Peck's Moon Glow, blk. m.; third, Miss Clara S. Peck's Winona, b. m.; fourth, Janet Mackay's Cherokee Princess, ch. m.; fifth, Charles F. Hubb's Sun Dial, ch. g.; sixth, Miss Regina Patterson Keely's Evening Star, b. m.

Class 24, $500 Stake for Single Harness Ponies—Won by Woodroyd Farm's Kitty Melbourne, b. m.; second, Woodroyd Farm's Sir Eric, b. g.; third, Woodroyd Farm's Sunrise, b. g.; fourth, Horace S. Bell's Princess Patricia; fifth, Constance and Jean Sala Regan's Myra, b. m.; sixth, Constance and Jean Sala Regan's Willisbrook Firelad, b. g.

Class 5, Harness Horses—Won by John L. Bushnell's The Whip, ch. m.; second, A. W. Atkinson's Ideal Mathias, ch. g.

Class 56, Teams of Harness Hunters—Won by John J. Farrell's Guardsman, Barrign and Jig Time; second, Pemberton Farm's Rappahannock, Moonlight (formerly Good Omen) and Lone Star.

Class 40, The President's Cup, for Saddle Horses—Won by Miss Clara S. Peck's Winona; b. m.; second, Janet Mackay's Cherokee Princess, ch. m.; third, Leon Schinasi's Radiant, ch. g.; fourth, Miss Regina Patterson's Kiely's Evening Star.

Class 53, Lightweight Hunters—Won by C. H. Robbins's Silvertail, ch. g.; second, Becky Lanier's Silver Crest, gr. g.; third, Mrs. E. M. Grinnell's Poker Party, b. m.; fourth, Quansett Farm's Rempstone, b. g.

Class 13, Harness Tandems—Won by Woodroyd Farm's Eve, ch. m., and Netherall's Pride, ch. g.; second, A. W. Atkinson's Mogul, ch. g., and Ideal Mathias, ch. g.; third, Marlin Farm's Irvington Ganymede, ch. g., and Fairview Princess, ch. m.; fourth, R. Lawrence Smith's Seaton Sylvia, b. m. and Seaton Seronia, b. g.

Class 20, Saddle Horses, over 14.2 and not exceeding 15 hands—Won by Edwin Keasler's Junedayi, ch. m.; second, George Crouch's Norma, ch. m.; third, Janet MacKay's The Little Girl, b. m.; fourth, Miss Regina Patterson Kiely's Coquette, b. m.

Blunt (In Glass Jar) 2 for 25c — Senator 2 for 25c — Magnolia 15c — Perfecto Grande 3 for 50c

LA PALINA

The Quality Cigar Since 1896

Something new for "little old New York!"

La Palina, the cigar with the Java leaf wrapper and Vuelta Abajo, Havana filler—a rare blend with a richness, mildness, sweetness and fragrance you've never known before.

Less than half the country smoked over 100 Million last year. Try one and you'll get the glad reason.

Congress Cigar Co., Manufacturers, U.S.A.

Remember It's Imported Java Wrapper

Distributors

B. WASSERMAN CO. 77 Chambers St. New York

New Jersey SCHWARZ & SON Newark

ARCHER

The Spring Introduction of ARROW COLLARS

is further proof of the fact that if you follow the Arrow you follow the style

Cluett, Peabody & Co. Inc. Troy, N.Y.

WANTED

SPORTING GOODS

Assistant Store Manager

Must be a competent executive, with thorough knowledge of Sporting Goods. Call or write.

DAVEGA

831 Broadway, N. Y. C.

Entire 2d Floor 15 W. 34th St.

BETWEEN FIFTH AVENUE AND BROADWAY (OPP. WALDORF HOTEL)

The World's Largest Second Floor Clothing Institution

IN NEWARK: 807-813 BROAD ST., between Market St. & Branford Pl.

"SENIOR"

Georges

"JUNIOR"

Open Daily Till 6 P.M.

Saturdays Till 9 P.M.

The greatest variety of nationally famous brands of clothes under one roof in this city—in a selection embracing over 30,000 men's and young men's strictly all-wool

Spring Suits With 1 & 2 Pair of Pants & TOPCOATS

Positively $10 to $20 Less than any others in N. Y.!

Nowhere throughout the length and breadth of Manhattan is there another clothing institution like this! We display more representative brands under one roof than are to be found anywhere else in the United States. No matter what price you wish to pay for a garment, no matter what style, fabric, color or pattern you want—*you are certain to find it in our mammoth assortments at $10 to $20 less than it will cost you elsewhere!* Our enormous saving in rental and huge daily turnover, together with the low margin of profit we operate on, are the reasons why we can give you such amazing values. Go where the crowds go—to *GEORGES*. It pays!

$20 $25 $30 $35

1 and 2 Pants Sport & Sack Suits

In 1, 2, 3 and 4 button models, from the most extreme to the most conservative styles.

Worsteds, Cheviots, Cassimeres, Serges, Tweeds, Flannels, Homespuns, etc.

Pencil stripes, Chalk lines, Overplaids, etc.

Nothing Missing.

We Specialize in Extra Sizes

Stouts, Short Stouts, Long Stouts, Shorts, Slims—all sizes up to 52

Ours is the largest stock of extra size garments in this city.

Georges 15 W. 34 St.

Entire 3d Floor—Opposite Waldorf Hotel

NEWARK STORE: Entire 2nd Floor, 807-813 Broad St.

ALSO STORES IN PHILADELPHIA AND BUFFALO

NR

NR TABLETS help to relieve sick headaches, bilious attacks, tone and regulate the digestive system, make you feel fine.

Kennedy 12 Cortlandt St.

Spring Furnishings for Men

Pleated Shirts $2.65 all new patterns worth $3.50

Sport Shirts White Cheviot collars attached $1.50 - $1.95

Pajamas—$1.35 plain or striped

Chalmers Country Club Unionsuits $1.50 each

Two-tone clock SILK HOSE 95c pr.

This hose is partly fashioned of pure silk. It is as durable as it is smart. Black with black and white clock. Brown with brown and white clock. You cannot equal this anywhere for dollar-dollar-fifty values! Mail orders filled—Postpaid Free.

DANER CO.

NEW YORK STORE 34th Ave. at 49th St. Tremont Ave., near 3rd Ave. Prospect Ave., Franklin Tn. Bldg.

BROOKLYN STORE Fulton St., Opp. Bway. Bldg.

The New York Times

"All the News That's Fit to Print."

Published Every Day in the Year by The New York Times Company.

ADOLPH S. OCHS, Publisher and President
E. C. Franck, Secretary.

OFFICES: (TELEPHONE BRYANT 1000)
TIMES BUILDING.....Times Square
TIMES ANNEX...1456 B'way, cor. of Broadway
DOWNTOWN.....? Beekman Street
WALL STREET.....2 Rector Street
HARLEM.....111 West 125th Street
BROOKLYN.....366 Washington Street

BRONX.....2,914 Third Avenue
WASHINGTON HEIGHTS.....5,525 Broadway

WASHINGTON.....Albee Building
CHICAGO.....1535-1304 Tribune Building
ST. LOUIS.....401 Globe-Democrat Building
DETROIT.....761 Ford Building
SAN FRANCISCO.....742 Market Street
LOS ANGELES.....Times Building
LONDON.....12 Salisbury Square, E. C.
PARIS.....Au Matin, 6 Boulevard Poissonnière
Telephone Bergère 5220.
PARIS (Advertising).....26 Blvd. des Capucines
BUENOS AIRES.....Avenida de Mayo-560

SUBSCRIPTION RATES
(Entered as second-class mail matter.)

Two Cents a Copy in Greater New York; Three Cents within 300 miles; Four Cents elsewhere. Sunday, Five Cents in Manhattan, Bronx and Brooklyn; Six Cents elsewhere.

By Mail, postage paid.	One Year.	Six Mos.	One Mo.
Daily and Sunday	$12.00	$6.00	$1.00
Daily only	10.00	5.00	.85
Sunday only	4.00	2.25	.45
Sunday only, Canada	6.00	3.25	.50

*One week, 55c. †One week, 30c.

Foreign Rates			
Daily and Sunday	$26.00	$13.50	$2.40
Daily only	17.40	8.70	1.45
Sunday only	8.70	4.35	.80

Binder, Picture Section, for 26 issues, $2.50.

AUXILIARY PUBLICATIONS

ANNALIST (Mondays), per year, $3; Canada, $3.84; other countries, $4. Binder, 26 issues, $1.50.
NEW YORK TIMES BOOK REVIEW AND MAGAZINE (Weekly), per year, $1; Canada, $1.30; other countries, $1. Binder, 53 issues, $1.50.
TIMES MID-WEEK PICTORIAL (Thursdays), one year, $5; Canada, $6; other countries, $6.50. Binder, 52 issues, ½ leather, $2.50; cloth, $1.50.
THE NEW YORK TIMES CURRENT HISTORY, Illustrated Monthly Magazine, one year, $4; Canada, $4.50 (foreign, $5). Per copy, 35c.
THE NEW YORK TIMES INDEX, Quarterly—Full cloth, per copy, $3; per year, $8.
TIMES WAR COLUMNS—20 volumes—Illustrated—cloth, $60.35; ½ leather, $80; full leather, $95.
HISTORY OF THE NEW YORK TIMES—1851-1921. Illustrated. 450 pages. United States and Canada, cloth, $2; paper, 50 cents. Foreign countries, cloth, $2.75; paper, 65 cents.

The Associated Press is exclusively entitled to the use for republication of all news dispatches credited to it, or not otherwise credited in this paper, and also the local news of spontaneous origin published herein. All rights of republication of all other matter herein are also reserved.

NEW YORK, FRIDAY, APRIL 21, 1922.

A CONFERENCE OF BANKS.

The announcement that, on the formal proposal of the French and Russian delegations at Genoa, the Bank of England is to be asked to convene a meeting of representatives of the world's great State banks to consider European financial reform, makes official the program already suggested by Sir ROBERT HORNE, Chancellor of the British Exchequer and one of the British delegates. In view of Sir ROBERT'S official position, it may be assumed that the Bank of England has agreed to the plan. That the State banks of Continental Europe would assent is also entirely probable, more particularly so since the German Reichsbank is about to be removed from domination by the German Government. Whether the strange monstrosity lately contrived at Moscow—a professed central bank organized by a communist and anti-capitalist Government—would participate in the conference, may be a question of some interest. But the real matter of concern, as Sir ROBERT HORNE frankly stated, is the attitude of the American Federal Reserve.

Our own view is that the Federal Reserve ought to participate, although only after the scope and purpose of the conference shall have been carefully defined, or after the limitations on our own delegation's action shall have been fixed and stated by the Reserve Board or the State Department. The reason for our Government's declining to share in the larger Genoa conference was the correct belief that it would have to deal primarily with political rather than economic problems. But this need be no barrier to the presence of an unbound and uncommitted representative from our own banking organization, at a conference with other similar institutions on purely economic problems.

The questions, what would be considered by such a conference, and what it could actually decide upon, are larger. The program is not being helped by such doubtless well-meaning suggestions as that put out a fortnight ago by Mr. KEYNES as part of his "stabilization plan for Genoa," in which he proposes that "for a period "of five years the Federal Reserve "Board of the United States might "agree to make temporary loans of "gold from time to time at a rate of "interest of 10 per cent. per annum "* * * to any of the participating "central banks which require it up to "the 15 per cent. of the standard note "circulation of each." Mr. KEYNES adds that he has no space to argue the matter in detail—which is unfortunate, because if he had done so he might have discovered that such use of Federal Reserve funds would be wholly illegal under the Federal Reserve act.

Even if such proposals were actually to be made in the conference of central banks, however, good purpose might be served by the reply of the Federal Reserve delegation, showing what could not be done. Our Federal Reserve would be competent to give sound American judgment on such confused questions as "devaluation" of the European currency units. That question would almost certainly come before such a conference. We imagine that not only the Federal Reserve but the Bank of England would have something pointed to say regarding the fantastic ideas of "revaluing" the British and French gold units, at the moment when both countries have taken the currency problem in hand by reducing paper issues. Professor CASSEL was apparently for "revaluing" the pound sterling last Autumn at $3.63. Sterling went up of its own account, and now Mr. KEYNES proposes $4.20. Whether, if sterling got back this year or next to the par value of $4.86½, these ready devaluationists would plead for scaling it down to $4.75, we cannot guess. But a serious bankers' convention would be likely to put a quietus on such notions, and it might be highly useful in explaining to nations like Germany and Poland some of the things which must be done in their currency issue policy before stable values, stable trade or stable foreign exchange rates would be possible under any plan.

Possibly such a conference could also show the political experts how greatly the recent movements in the investment market have altered the international financial problem, and how far this changing aspect of the markets has opened up the way for financial reconstruction through the world's accumulated private investment capital. Our Government's general policy was expressed by Secretary GLASS in January, 1920, regarding the purposes of the international economic conference then about to convene at Brussels. Mr. GLASS remarked that the Treasury "is convinced that the credits required "for the economical restoration and "revival of trade must be supplied "through private channels; that as "a necessary contribution to that "end, the Governments of the world "must assist in the restoration of "confidence, stability and freedom of "commerce by the adoption of sound "fiscal policies."

TREATY OR MILITARY ALLIANCE?

As yet there is no confirmation of the reports coming from different quarters that a complete military arrangement between Germany and Russia lies hidden behind the Rapallo Treaty. Reasons for placing credence in these rumors are unfortunately numerous and plausible. They go back to the ingrained habit of German diplomacy. To it the idea of a mere treaty of friendship and commerce, without a supplement covering a resort to military force in case of need, would seem wholly unnatural. And in the very terms of the treaty precipitated upon the Genoa conference there is one almost unnoticed clause which smacks of some kind of unexpressed convention. It reads: "In the event "of a general settlement of this ques"tion on an international basis, they "[Germany and Russia] undertake to "have a preliminary exchange of "views." This clearly looks to those two Governments standing apart from the rest of Europe even in economic matters; and a natural inference would be that they were secretly agreeing to act together if the use of force became necessary. The language just cited from the Rapallo Treaty is almost identical with that used in the military understandings between England and France and England and Russia before the war of 1914.

Those who are ready to believe the worst of Germany will find another argument for crediting the stories of a Russo-German military alliance in the dispatches from Berlin giving the opinion of leaders in finance and industry. They are frankly skeptical about any great gain coming to Germany through a mere commercial treaty with Russia. They point out that no friendly agreement between the two countries can of itself make the outlook for a profitable trade with Russia brighter than it has been. Russian industrial demoralization and currency chaos will continue, declares the Director of the Disconto Gesellschaft, to make German business men take a "restrained attitude" toward Russia. Another prominent industrialist of Germany remarks that "whether Soviet Russia, with its "paper rubles, can pay for German "products of high value appears very "doubtful." His natural conclusion is that little more than "barter and exchange of goods" would seem to be contemplated by the treaty. This being so, it is natural to suspect that the delight of the Germans over the signing of the treaty at Rapallo is founded upon the notion that some other instrument, supposedly having to do with joint military action, was agreed upon at the same time.

These suspicions are inevitable, yet it is not necessary or wise to act upon them at present. It can hardly be that the new Germany is ready to set herself unreservedly in the old wrong track. Evidences that there are sharp divisions of opinion among the German delegates at Genoa would imply that at least some German statesmen are aware of the futility of trying to revive European military alliances. To do that would be to play directly into the hands of Germany's enemies. It would at once throw to the ground every charge brought against French imperialism. It would justify every step that France has taken in maintaining the strength of her army and keeping on the alert at the German border. It would prompt the most rigorous enforcement of all those provisions of the Versailles Treaty which contemplate the complete disarmament and military crippling of Germany. To run the risk of bringing about all these consequences would be to cross a blunder for German diplomacy that one cannot believe it has been made until absolute proof is forthcoming.

The true line for Germany to take was indicated by Chancellor WIRTH in his opening speech at Genoa. He dwelt upon the need of conciliation and of co-operation all around in restoring Europe by the methods of peace. Upon that language the stamp of insincerity and treachery would be placed by entering into such military alliance with Russia as has been reported. If that way lies disturbance for Europe, for Germany sheer madness lies.

LADY ASTOR AND THE APPLE.

Occurring amid so much cheerful recognition of the male of the species, Lady ASTOR'S calumny of the First Man sounded a discordant note. It was in that matter of the apple. "The first time ADAM had a chance, "he laid the blame on woman!" Only a squint-eyed reading of Genesis could yield this interpretation.

When reproached by the Lord, ADAM answered, "The woman whom "thou gavest to be with me, she gave "me of the tree and I did eat." In the whole tragic business, those are his only words. The Lord had given him EVE and EVE was fair. Why should he not trust her? ADAM'S voice is the voice of manly sorrow, as of one who has trusted much and sinned unwittingly. In Lady ASTOR'S happier moments she would admit this to be the steadfast character of the male. Did not her fellow M. P. from Scotland say: "I know noo that "you're an ordinary, homely, kindly "body"—and thereafter take her advice "on domestic questions," as implicitly as ADAM took EVE'S advice on the domestic question of apples? Her Irish fellow-member was even more willing to be led. "I don't know what "you're going to snake about, but "I'm here to back ye!"

EVE'S conduct, sad to relate, does not so well bear scrutiny. Her only authority was a snake. "The serpent beguiled me, and I did eat." We are told, furthermore, that, far from preserving the dignified reticence of ADAM, she argued with the snake, chatted and gossiped with him. She was so well aware of the injunction against apples that she repeated it word for word. Yet when the subtil serpent appealed to her curiosity, and to her vainglorious pride, she fell. This triviality of EVE is clearly recognized in the punishment. To ADAM was given labor and sorrow "because "thou hast hearkened unto the voice "of thy wife." But he was better off than EVE, to whom it was said: "Thy desire shall be to thy husband, "and he shall rule over thee."

Of course, Lady ASTOR does not agree with Mr. BRYAN that this story contains the literal truth as to our ancestors. Nor would she accept the symbolism it contains as precisely applicable to the modern world. She herself spoke of the enfranchisement of women as "a step in evolution." That is the whole meaning of the League of Women Voters, in behalf of which she spoke. But if equality is to be achieved by proving the inferiority of man, it is scarcely safe to quote the Bible.

RELIEVING HIS MIND.

For a sometime Minister to Greece and Montenegro, Senator MOSES is somewhat blunt, but he is safe in his seat for nearly five years yet and he loves to liberate his soul. Speaking here to an audience of women, he must have made many beautiful eyes protuberant with surprise. He may be a hunker of hunkers, but there was refreshing marrow in his talk. He whacked the cowardice of Congress. While everybody knows that Falstaff or Bob Acres was a Cid Campeador compared with the common Congressman, it isn't the habit of those augurs to confess in public. He blazed against the rule of the United States by minority. That minority rule is a fact; but it is curious to find a politician who will consent, even outside of Washington, to admit a fact though it be as plain as Mount Monadnock.

Mr. MOSES repeated his salient description of the agricultural bloc, "composed of nineteen lawyers, one "editor, one well driver and one man"ufacturer of sewer pipes," a group of genius which "is now, through "sheer terrorization of cowardly mem"bers of Congress, able to con"trol the economic destiny of the "United States." This isn't pretty, perhaps, but isn't it true? He kicked the bonus hunters vigorously. It is to his honor that he was one of the nine Republican Senators at the caucus who voted against instructing the Senate Finance Committee to bring in a bonus bill. "Every Sena"tor who comes up for re-election this "year and attended that caucus," he said, "voted in favor of the Bonus bill, "which will saddle more than $4,000,"000,000 in taxes on the already over"burdened taxpayer." He asked the women to "throw a scare" into cowardly Congressmen. We hope they will go out and do it.

The Senator lambasted the direct primary, "the pragmatical expensive interference of Congress in the business of the States, the everlasting process of State regulation and socialism. He said humorously that, since the good fortune of Mr. HARDING, every Senator yearns to be President—every one but modest Mr. MOSES. But how can his colleagues, the "august" lords of the Senate, stomach bitter sayings like this?

It has been said that a country deserves the sort of government it gets. But, when I look on the performances of some of my colleagues and listen to their ravings, I cannot help but wonder why my country should have had visited upon it such an awful affliction.

This is worse than twitting on facts. It is discourtesy to the Senate. It is speaking evil of dignitaries. It is regrettable; and all the more regrettable because true. Mr. MOSES can be as wrong-headed as anybody, and yet how right-headed he can be! For all his offenses, he will not be disciplined.

Like AUGUSTUS, recalcitrat undique tutus—he kicks like a steer in all directions and nobody interferes with him.

MAYOR AND GOVERNOR.

Our honored Mayor is too much of a man of action—vocal action—to have much time for reading, and some of the speeches which he reads aloud might gain something in taste if he had a literary censor as well as a gifted inspirer. But we may be sure that there is one author whom he reads with attention, respect, and even a certain fear. Governor MILLER'S speech before the Fifth Avenue Association was not only a clear and sharp exposition of the transit situation, but contained a significant warning to the muddling obstructionists. The Governor's account of what the Transit Commission has done accented the constructiveness of its work by contrasting it with one memorable incapacity of the municipal authorities.

The Fourteenth Street subway is imperatively needed to reduce the accumulated traffic whose heart is in Canal Street. The huddled multitudes that are jacked into the Canal Street station, the packed and crumpled riders who conquer the impenetrability of space every day in the cars, the thousands that have to walk to and from their work, are or were mostly supporters of the Mayor. The new subway is intended to serve a district that has been particularly attached to the great tilter against "the interests." The subway is dug. The rails are ready. For almost a year the Board of Estimate has refused to approve the contracts for ties and spikes for those rails. On the city's $17,000,000 investment in this enterprise $750,000 of interest has been piling up. The recusants in the City Hall are costing the city $2,000 a day by blocking this enterprise; and the jam, discomfort and irritation are accumulating in a much larger proportion.

This remissness has been tolerated more than long enough. The Governor is sure that a taxpayer could force the Board of Estimate to perform the purely ministerial act of approving subway contracts; but there is another, and perhaps a greater, remedy. The Governor is perfectly polite, yet his words smack of legal decollation:

That sort of conduct, if persisted in too long, may become such a gross violation of official duty as to justify, indeed, if need be, to require more drastic action.

The words of the wise are as goads. From the Alnaschar dreams into which his 417,000 majority and the flatteries of the Court poets, WHALEN and HIRSHFIELD, have plunged him, he wakens to chilling fact. The Abraham Lincoln of the Democratic Party summoned to answer charges? The guillotine awaiting that bright, laureled head? The picture is too dreadful. Let us hope that his Honor will "deviate into sense."

THE TREASURY'S LOOK AHEAD.

Only occasionally and for short periods has the Treasury faced such conditions as Secretary MELLON now foresees. The Secretary's forecast shows that the time has come when it is necessary to stop creating deficits. Normal conditions mean surpluses for our Treasury, as a rule. Since 1900 the Treasury has had fifteen excesses of ordinary receipts over expenditures, running up to more than $100,000,000 in a single year. Even such a little "panic" as 1903 did not produce a Treasury deficit. The crisis of 1907 gave only two Treasury deficits, and 1913 might have passed without even a deficit but for the discounting of the World War before its coming was generally known.

Such Treasury ease cannot return for a long time. Deficits will be the rule hereafter unless Congress is ridden with bit instead of spur. For nine months, including March, veterans' relief cost $321,945,561. This item will grow, even without including possible billions for the bonus. It is estimated for next year at a half billion. The interest on the public debt will be a fixed charge equal to the principal of the national debt before the war. Revenues will never again—it may be hoped—equal what they were during the war years. These are not all the reasons why the Secretary foresees a deficit for the next fiscal year of $359,000,000, with no provision for the bonus.

The budget for the current year estimated a deficit of $24,468,703, yet a surplus of $47,000,000 may be realized. The possible surplus for this fiscal current year is due in part to carrying over into 1922-23 payment to the railways of $200,000,000. It is necessary to provide for the maturity of war savings certificates. They carry accumulated interest of $125,000,000, which might increase the deficit to but little short of a half billion. But the interest may be apportioned to the years during which it has accrued. Also to be reckoned in is whatever may be voted for ship subsidies, proadded to appropriations for public works, buildings, rivers and harbors, and so on. It is not premature to raise an alarm when the revenues are decreasing and Congress is swelling appropriations. Secretary MELLON'S figures may come as a cold douche to his party leaders, but after the chill a recovery of financial judgment may be hoped for.

AN ADEQUATE NAVY.

Most Americans will applaud the vote in the House of Representatives fixing the enlisted personnel of the navy at 86,000. The proposed reduction to 67,000 could mean nothing else than the laying up of several of the eighteen capital ships allowed the United States by the Washington conference. Pride in the fleet has always been an American tradition. Our idolized heroes have been sailors, not soldiers, PAUL JONES, FARRAGUT, DEWEY. Before the conference to limit armaments was called, our three-year building program seemed to assure the United States the strongest fleet afloat. If any public man thought that after the sacrifice of thirteen capital ships of that program the country would be satisfied to give up the naval equality with Great Britain which the conference awarded, he did not know the temper of Americans. President HARDING opposed as unwise the reduction in personnel recommended by the committee. Secretary HUGHES spoke the national sentiment when he said:

I strongly believe that it would be most injurious to the interests of the United States not to maintain fully the standard of the treaty.

But for the intervention of the President and the Secretary, the "little navy" men might have prevailed. The cry of economy had a persuasive appeal. Moreover, it sounded like a good campaign slogan. A considerable number of men in the House are serving their first term. But the logic of Mr. HUGHES'S letter stampeded the opportunists. And it is gratifying that partisanship figured little in the final voting in the House. The maintenance of an adequate navy should never be a party question. Forty-eight Democrats from all parts of the country ranged themselves with 178 Republicans in favor of the amendment to fix the enlisted personnel at 86,000, and ninety Republicans voted with fifty-seven Democrats in the negative. When the Naval bill in its final form was put on passage only seventy-eight votes were cast against it. Seldom has the committee been so decisively beaten. Thoughtful men who were concerned about the risk of reducing the navy while world conditions are still unsettled will breathe more freely. And by the result President HARDING gains in influence.

TOPICS OF THE TIMES.

Even Legality Now Is Questionable.

Bulgaria and her Government, more sensitive to public opinion in the United States and elsewhere than is former Senator HOLLIS, his Senatorial friends and his lawyers, have taken the trouble to repudiate the divorce from his American wife which he obtained in that far-off land preparatory to another marriage. This unusual action presumably was the result of mortification by Bulgarian representatives in this country that the granting of a divorce in such circumstances had produced a bad impression here. However that may be, the Sofia Government seemingly has made a careful investigation, and, while it does not deny that a divorce was granted, it insists that there were irregularities connected with the transaction that make it void, at least from the Bulgarian standpoint.

The Methodist Church already had cleared itself of any implication of approval of what the Senator did, and his present situation is therefore decidedly embarrassing. That he sincerely believed in the legality of his divorce is not doubted, even by the severest of his critics, and, from his own knowledge of the law and from that of his advisers, he should not have been mistaken on a point to him so important. His certainty, however, now must be considerably shaken, and, whether he was right or wrong, technically, in contracting the new alliance, the fact will remain that the obtaining of a divorce in that particular way will be held by his fellow-countrymen to be—well, "not commendable."

Too Much Like a Sale of Statuary.

There has been less than the usual outcry by friends of the parks against the proposal to have an exhibition of statuary in the best known and most highly valued of the city's pleasure grounds, but that was only because there is what may be called a natural relation between statues and parks, as is shown by the presence of such works of art in practically all of them. The showing, too, as planned, would be an interesting one, and that tended to earn tolerance for the plan.

And yet it is evident that the required permission from the Park Commissioner should not be given. A statue erected in a park, to stay there as an honor deserved or thought to be deserved by somebody or something—that is all right if the statue is of sufficient artistic merit to justify its existence. It is quite another matter when the display is a temporary one of statues offered for sale as well as for the approval and edification of the public. However beautiful they may be, the commercial element then becomes obvious, and, to put the case truly, though harshly, the sculptor, as a business man, has no more claim to make the park his counter than has the grocer or the clothier.

This or something else has led many organizations, one after another, including several composed of artists, to protest against the statuary exhibition in Central Park as something fundamentally wrong—an "entering wedge" that would make harder the future protection of the parks from innumerable diversions from their legitimate uses.

Succeeded Only to Be Wrecked.

That the two Portuguese aviators should have wrecked their machine just as they completed the most dangerous part of their proposed flight across the South Atlantic will win for them the sympathy, not only of all flying men, but also of everybody else who knows enough about aerial navigation to appreciate the high courage which enabled them to attempt the great feat.

It was so little less than making a "rendezvous with death" at take-off from the Cape Verde Islands and steer over the lonely ocean for the rock of St. Paul that their survival is almost a miracle. Only a combination of amazing good luck with far more than ordinary skill in the guiding of an airplane enabled them to reach that one spot in the vast waste of waters. They were subjected, as they flew, to all the innumerable uncertainties of wind and weather, and the difficulties of taking observations to determine their position were enormously greater than those of him who commands a steamboat or even a sailing vessel.

And yet they did reach the rock! Presumably their supply of fuel was so nearly exhausted on arrival there that they were forced immediately to alight on the water, in spite of the high sea that was running, and, though they were rescued at once by friends on the one ship that was their sole dependence for aid, their planes were wrecked beyond repair.

It is a cruel ending of a brave effort. Another airplane will be sent to them, it is announced, and with it they may resume their voyage, but reaching the mainland that way will not be quite the same as if the first plane had carried them over the whole course.

Just the same, they have shown that the thing can be done, and have earned a secure place for their names in the history of aviation.

But Anyhow, They Were Wrong.

One need not be a defender of General SEMENOFF, or a defender of what he did in Siberia, to feel that the savage demonstration of hostility to him made by a great crowd of people as he was quitting the jail in Ludlow Street, was discreditable alike to those who made it and to the city in which they live.

Whether or not the man is personally responsible for the crimes with which he as leader of undisciplined troops is charged is a question on which testimony differs. What is certain is that few, if any, of the participants in the riotous affair had any real knowledge as to his guilt, and, as he was in the hands of the law's representatives, if they had been real Americans they would have assumed that his deserts would be investigated fairly and that he would get justice, whether in the shape of punishment or release.

So well has the General carried himself while in this city that he has made many, and the worst, of the tales told about him seem almost incredible. While, of course, that is a long way from proving him a gentle, perfect knight, it does help the presumption of innocence which is his as much as it is any man's in like case.

It would become the past siders if they evidenced as much respect for "due process" as he does.

MAN'S DESCENT.

Clears Points in Lecture on Evolution of Human Foot.

To the Editor of The New York Times:

In behalf of those who are interested in the subject, will you kindly allow me to correct an impression contained in the account given in last Sunday's issue (April 16) of my paper on the evolution of the human foot, which was read before the New York Academy of Sciences recently? The account implies that man descended from the gorilla, which conclusion is not sustained by any one engaged in the research; but, just as man is considered a comparatively late and modern evolutionary development, so the gorilla and other existing anthropoid forms must be regarded as modern evolutionary accomplishments.

As shown by Prof. W. K. Gregory at the same meeting of the Academy, the relationship between these modern forms is based upon a common parentage in some ancient anthropoid member, which was distinctly different from man and the living anthropoid species with which we are familiar.

Similar evolutionary relationships are seen all about us. As a popular example, we may refer to various kinds of gas engines. The modern high-powered automobile motor does not obtain its origin in the up-to-date marine engine for a launch, but both have been developed from the original inventor's model of a gas engine. The two modern types, while presenting the same basic principles, have digressed from each other structurally by the application of improvements which make them more suitable for the character of work each is required to perform. Their relationship must be traced back through the inventor's early simplified model.

The comparative study of the human and anthropoid feet has been made to analyze the structural differences between the human and arboreal types. The gorilla foot presents very important differences to the typical arboreal foot because of the fact that, while the animal is largely arboreal in habits during its early existence, it lives the greater part of its adult life upon the ground, using its feet in a manner which mechanically does not differ greatly from the human manner. The young captive gorilla, John (Daniel, who had no opportunity to develop arboreal structural characteristics in its feet, furnished additional and very valuable information. In the comparative study of all the available materials the puzzling differences—which seem to act as an obstacle to the theory of the evolution of the human foot from one of anthropoid or gorilloid type—presented such progressive stages toward the human structure that the method of conversion of the arboreal type of foot to that of man was clearly shown.

Man's close relationship to the higher anthropoids (through a common ancestor) has long been established and recognised by the majority of evolutionists. The purpose of this study has been to determine the possible manner of alteration in the feet and to meet the arguments of those who claim that such a change was impossible.

DUDLEY J. MORTON, M. D.
Milford, Conn., April 18, 1922.

MOTHERS.

Mothers are all alike! They get
Their children out of bed
O' mornings, calling till they rouse
Each yawning sleepy-head!
'Tis now, Earth Mother calls: "Wake up,
Daisies and lazy buttercup!

"Your sister daffodils long since
Have answered to my call,
While all the crocus relatives
Are growing fine and tall.
And lilac's hurrying to dress
With new green leaves her nakedness!"

Flowers remind me, in the Spring,
Of human children who,
Drowsy, reluctant, yet must rise
Since some one tells them to.
Earth treats her baby blossoms so—
Mothers are just alike, we know!

MAZIE V. CARUTHERS.

FIGHTS OLD ELEVATED SPUR.

Corporation Counsel Prepares Court Action Against Grand Central Relic.

The first step toward actually removing the Third Avenue Railroad spur east of Grand Central Terminal on Forty-second Street between Third and Park Avenues was taken yesterday by Borough President Julius Miller, who furnished Corporation Counsel John P. O'Brien with maps and other data required by the city for condemnation proceedings. The fight to eliminate the spur, long regarded as one of the oddities of pioneer rapid transit construction, will be carried without delay to the courts.

The Corporation Counsel can now attempt to acquire title to the tracks, structure and appurtenances, the location of which is shown in greatest detail. The Corporation Counsel requested the information on Oct. 21, 1921. It was not supplied sooner because an enabling act was pending in the Legislature.

The city is determined to have the structure removed on the ground that it obstructs traffic and disfigures the neighborhood. The city maintains that the spur long since ceased to be useful.

The interborough has opposed the removal of the spur on the ground that the Manhattan Elevated Railway, of which the spur was a part, was operated under a lease which might be terminated. It was contended that if the elevated railway were operated as an independent line the spur would be of great value as a feeder. The data gathered indicated that the spur was operated at a loss, according to Ames Schaeffer, consulting engineer to Borough President Miller.

DENIES VANDERBILT CHARGE

Sea View Veterans' Hospital Not a Paupers' Home, Says Coler.

A denial that Sea View Hospital, Staten Island, where tuberculous veterans have been transferred from Fox Hills Hospital, is inhabited by the city's "beggars and paupers" is made by Commissioner of Public Welfare Bird S. Coler in a letter to Cornelius Vanderbilt Jr., author of a criticism to that effect in The New York Evening World of April 13.

"The hospital is equal to any similar hospital in the country," says the letter, which was read at a meeting of the National Federated Workers for Disabled Soldiers in the Pennsylvania Hotel yesterday by Dr. Walter H. Conley, Superintendent of the Metropolitan Hospital. "The great majority of patients there come from respectable homes. None is a pauper or a beggar. Many are temporarily incapacitated by disease from earning a livelihood, but in no sense are they mendicants. Many patients compensate the city for the care given them at Sea View.

"It is the consensus of medical opinion that tuberculous patients should be treated in the environment where they live. If this is so, the tuberculous veterans of the United States Public Health Service are better off at Sea View than they would be in the Adirondacks."

MILLS DEFENDS CONGRESS.

Says Republicans Have Saved $1,600,000,000 in Expenditures.

Congress has done nothing that Republicans need apologize for, Representative Ogden L. Mills told members of the Republican County Committee last night at the regular monthly meeting in Bryant Hall, Sixth Avenue and Forty-second Street.

The "partisan charge" that little or nothing has been done by Congress, Mr. Mills said, was due in part to lack of understanding of what has been achieved, and in part to "lack of party cohesion and party discipline," which have resulted in the work being done in a manner that did not invite the commendation really due.

"We have done well, but we have done it with a great deal of hesitancy," was the way Representative Mills summed it all up.

One statement greatly applauded dealt with the reduction of administrative expenditure at Washington. He said the cost of the Federal Government, in round numbers, $3,947,000,000 for the current fiscal year, represented a saving of $1,600,000,000 from what it cost to run the Government the year before.

"And next year it will cost $2,000,000,000 less than it cost when we took over the Government, or in round numbers $3,500,000,000," he added.

BURY LAST OF WAR DEAD.

Weeks and Harbord Attend Services in Arlington Cemetery.

WASHINGTON, April 20.—The rally of those of America's overseas dead who are to sleep forever in Arlington Cemetery was completed today when the bodies of four officers and sixty-two enlisted men who died in France were buried with special military honors. Secretary Weeks and Major Gen. Harbord, Deputy Chief of Staff, were present during the ceremonies as a mark of special honor to the dead. With the homecoming of these bodies the task of bringing back from France the 45,000 of the dead whose relatives desired that they sleep in American soil has been completed.

Services were held in the Memorial Amphitheatre on the terrace of which under a great granite block lies the body of the unknown soldier to whom the nation paid special honors last Armistice Day.

The ceremony today took on a national aspect as there were men from more than thirty States among the dead who were laid to rest while comrades from Fort Myer stood with rifles before the long line of graves.

TO TAKE TROOPS FROM DIX.

War Department Will Also Withdraw Those at Camp Lewis.

WASHINGTON, April 20.—Decision to withdraw from the cantonments at Camp Lewis, Wash., and Camp Dix, N. J., the troops composing the divisions now stationed at those posts and to scatter the units in the permanent army posts within the two corps areas has been reached by the War Department. The decision was made in connection with a prolonged study of the distribution of the Regular Army on a basis to provide at the same time for economy of operation and efficiency in training.

The two cantonments which are to be thus evacuated will be retained for training and storage purposes, but with only caretaking detachments quartered at the posts.

Units of the First Division at Camp Dix, and the Third Division at Camp Lewis will remain "assigned" to these divisions so that they may be reassembled on short notice. The troops of the First Division, however, will be distributed in the permanent posts of the Second Corps area for quartering and the troops of the Third Division in the Ninth Corps area.

GOV. MILLER TAKES A REST.

Goes Away With Mrs. Miller for a Three-Week Vacation.

After his hard work at Albany while the Legislature was in session and during consideration of the thirty-day bills, Governor Miller yesterday started away for a three-week rest. He was accompanied by Mrs. Miller. The Governor expects to spend much of his vacation at golf. The destination of Governor and Mrs. Miller was not announced. When the Governor's holiday ends he will go to Albany direct.

Colonel Harrison K. Bird of the Governor's military staff will officially represent Governor Miller at the reception to Marshal Joffre who will be the city's guest next week.

WOMAN CONFERENCE SEEKS WORLD PEACE

Pan-American Delegates Would Cement Friendship of Women of the Americas.

TAKE UP CHILD WELFARE

Surprising Progress in Modern Education Is Revealed by 15 Speakers.

BALTIMORE, Md., April 20.—Promotion of international friendliness by cementing more strongly the bond of friendship between the women of the Americas is the hope cherished by the promoters of the Pan-American Conference of Women which assembled here this morning under the auspices of the National League of Women Voters for a three-days' session on subjects of special concern to women.

This was the thought that pervaded the addresses of the speakers at the opening ceremonies. The invocation of Archbishop Curley breathed the spirit of solidarity which it is the earnest hope of the delegates to strengthen still further among the countries they represent, and Governor Albert C. Ritchie struck the keynote when he said in his address of welcome that it was only by "wholehearted co-operation," of all forces that peace, prosperity and a spirit of friendliness between nations could be secured.

Expressing the same thought, Mrs. Maud Wood Park, President of the National League of Women Voters, who presided at the opening exercises, said that women's interests are "co-operative," tending toward conservation of human life, while those of men are "competitive," because they are so closely related to commerce and business, and that, therefore, women are no even better fitted than men to bring about an era of international neighborliness.

Fully 2,000 women crowded the Century Roof Garden when Mrs. Park called the conference to order. Thirty-one official delegates from twenty-two countries of the Western Hemisphere were in their seats. There also were present, Mrs. Park said, twenty-two other delegates who were many organizations of those countries—most of them leaders among the women of their countries and States.

Included in the speakers was Dr. L. S. Rowe, Director General of the Pan-American Union, who brought the greetings of the union.

"At a time," he said, "when European delegates are meeting to allay antagonisms that divide, you have assembled to solve the problems common to the growing democracies of America. The thought underlying all your deliberations is the unity of interest of America and the mutual helpfulness of its component parts.

In congratulating the National League of Women Voters for their far-seeing statesmanship in calling together such a notable international assemblage, Dr. Rowe said he felt that congratulations were primarily due the nations of America, which, conscious of unity of purpose and ideals, are prepared, through interchange of experiences and unity of efforts, to carry forward to successful solution the great social and economic problems which confront them."

Following the formal welcoming, the conference turned its attention to a consideration of the question of Child Welfare. Miss Grace Abbott, chief of the Children's Bureau, United States Department of Labor, presided at this conference and Mrs. La Rue Brown, Chairman of the Committee on Child Welfare of the National League of Women Voters, assisted.

Surprising progress in modern education was revealed at the round table discussions on education in fifteen addresses by delegates from as many American countries.

The statement of Senorita Sara Cassado Quiros, delegate from Costa Rica, that her country spends more money for education than for national defense, as for any other one department, received enthusiastic applause, for it was the expressed sentiment of many of the speakers that the true way to prepare for universal peace was to place education above national defense.

In Mexico, it was announced by Senorita Luz Vera that $60,000,000 is being devoted to education by the national Government. Senorita Vera said that teaching in the schools was not from the provincial Mexican point of view, but from the all-American point of view.

As to the Philippines, Madame Jaime C. De Veyra said that the United States might well be proud of its accomplishments in her country if it stood on its record of education alone.

Establishment of new universities, admission of women to all the departments and extension of compulsory education in the primary grades was reported by the delegates from the other countries.

In all of the Latin-American countries, according to the speakers, the Rockefeller Foundation has been carrying on splendid work in the eradication of such diseases as hookworm and tuberculosis.

"OLD BEAN" FLATTERS KING.

Boy Who Thus Addressed Alfonso Gets Invited to the Palace.

MADRID, April 20.—"Would you have the goodness to ask the Secretary to speak on the telephone?" This message, received by the page telephonist of the Military Club of Madrid, so astounded him by its exquisite politeness that he thought one of the other boys was having a joke with him. He therefore replied genially: "Hold the line, old bean (or the Spanish equivalent), and I'll give him to you."

To his horror, the Secretary addressed the person who had rung up as "Your Majesty."

Shortly afterward a message came that the page was to go to the palace. There the King received him and gave him a 100-peseta note, saying laughingly: "There you are, old bean," and invited him to spend the rest of the afternoon at the palace with the royal children.

AMERICAN HERO HONORED.

France Posthumously Bestows Legion Order on K. Y. Rockwell.

PARIS, April 20.—The order of the Legion of Honor has been conferred posthumously on Sergeant Kiffen Yates Rockwell, a member of the Franco-American flying corps, who was killed in action Sept. 29, 1916. The accompanying citation says:

"The American pilot, whose coolness, courage and daring never ceased to arouse the admiration of his chiefs and comrades, had previously received the Military Medal and citations for his distinguished services."

Sergeant Rockwell was the second American flier to be known in action in the World War.

POLES EXPECT PADEREWSKI.

Warsaw Committee Says He Will Return to Run for President.

WARSAW, April 20 (Associated Press).—The report of the committee of 500 that is raising funds among Polish emigrants to the United States in support of Ignace Paderewski, the pianist, as candidate for the presidency of Poland, gives assurance that Paderewski will return to Poland and participate in the pre-election campaign.

This news has caused Poland's first presidential campaign to take on added interest, and the Peasant Party has initiated strenuous efforts to postpone the election until the Spring of 1923, instead of October of this year, as scheduled.

MISS GRIFFIN WEDS W. M. CHAMBERLIN

Daughter of Dr. Henry A. Griffin Weds Son of Mrs. George D. Barron in St. Bartholomew's.

R. HALE WEDS MISS BURKE

His Cousin, Senator From Maine, Best Man at His Wedding in Morristown—Cobb-Hyde Nuptial.

The marriage of W. Macy Chamberlin, a son of Mrs. George Davis Barron of Rye, N. Y., and Miss Kate E. Wyman Griffin, a daughter of Dr. Henry A. Griffin by his first wife, took place yesterday in the chapel of St. Bartholomew's Church. The bride's sister, Mrs. Hugh D. Cotton, was the matron of honor, and Mrs. Gerard H. Coster and the Misses Mary Danforth Strange, her stepsister; Sarah Powell and Eleanor Wurts of Philadelphia were the other attendants of the bride.

Darnall Wallace was the best man, and the ushers were Sollace Mitchell of Jacksonville, Fla.; George H. Coster, Hugh D. Cotton, Noel Macy, Robert Lesher and Meredith Hemphill. A small reception followed at Dr. Griffin's residence, 111 East Seventieth Street.

Hale—Burke.

Robert Hale of Portland, Me., and Miss Agnes Burke, a daughter of Mr. and Mrs. Eugene S. Burke of Morristown, N. J., were married yesterday at the home of the bride's parents by the Rev. Mathew C. Gleeson, senior chaplain, U. S. N. Miss Burke, in brocaded satin, had her sister, Miss Margaret Burke, as her only attendant, in orchid chiffon. Frederick Hale, United States Senator from Maine and a cousin of the bridegroom, was his best man. There were no ushers. A reception followed the ceremony. Mr. and Mrs. Hale will live in Portland.

Cobb—Hyde.

The wedding of Richard H. Cobb, a son of Mr. and Mrs. George W. Cobb of this city, and Miss Elizabeth T. B. Hyde, a daughter of Mr. and Mrs. A. Fillmore Hyde of New York and Morristown, N. J., was celebrated yesterday afternoon in the Church of the Incarnation. Miss Sybil E. Hyde was her sister's maid of honor and the bridesmaids were the Misses Alice Goddard, Barbara Kissel, Ruth M. Marden and Margaret G. Paris.

Hanway—Shriver.

William A. Hanway, a son of Mr. and Mrs. John Hanway of Pelham Manor, and Miss Ruth S. Shriver, a daughter of Mr. and Mrs. Henry T. Shriver of 50 East Fifty-eighth Street and Lleweliyn Park, N. J., were married yesterday in St. James's Church, Madison Avenue and Seventy-first Street.

Bronson—Van Wyck.

The marriage of Frederick P. Bronson, a son of the late Mr. and Mrs. Melvin A. Bronson of Bar Harbor and New York, and Miss Helen G. Van Wyck, a daughter of Mr. and Mrs. Edwin Hawley Van Wyck of Great Neck, L. I., took place yesterday at the Van Wyck country place, the Rev. Dr. Kirkland Huske of Great Neck, officiating.

Holmes—Peck.

The marriage of Miss Albertine Osborn Peck, a daughter of Mrs. Peck and the late William Osborn Peck, and Christian R. Holmes, a son of Mrs. Holmes and the late Dr. Christian R. Holmes of Cincinnati, took place at 4 o'clock yesterday afternoon in the Chantry of St. Thomas's Church. The Rev. George Van der Water officiated.

The bride was attended by two matrons, Mrs. Frederic Gebhard and Mrs. Joseph Wilshire. Julius Fleischman Holmes was his brother's best man and the ushers were Carl F. Holmes, Joseph Wilshire and Daniel P. Wooley. A small reception at the St. Regis followed the ceremony.

Taylor—Henwood.

The wedding of Miss Marjorie Louise Henwood, daughter of Mr. and Mrs. Henry Grove Henwood of Plainfield, N. J., and William Parker Taylor, son of Mr. and Mrs. William O. Taylor of North Plainfield, took place last evening at Grace Episcopal Church, Plainfield, the Rev. E. Vicars Stevenson officiating.

Clarke—Fowler.

Dr. Edward Wight Clarke of Englewood, N. J., and Miss Alfreda M. Fowler, a daughter of Mr. and Mrs. Henry K. Fowler of 490 Riverside Drive, were married yesterday afternoon in the Madison Avenue Presbyterian Church, the Rev. Dr. Henry Sloane Coffin officiating. Mrs. Charles B. Swarts was her sister's matron of honor. William W. Clarke was his brother's best man and the ushers were the Rev. Charles B. Swarts, Dr. Walker Swift, Dr. John T. Howell Jr. and Dr. Henry W. Louria. A reception followed at the home of the bride. Dr. Clarke and his bride will live in West Englewood.

Carrall—Kronold.

Miss Nord Louise Kronold, a daughter of the late Hans Kronold, the 'cellist, and Mrs. Rose Kronold was married on Wednesday evening last to Melvin Charles Carroll, at her mother's home, 561 West 147th Street, by the Rev. Dr. Aaron Eisenrath. None but near relatives and a few friends were present.

Murphy—Brown.

Edwin Senre Murphy of Pelham, N. Y., and Miss Margaret Louise Brown, a daughter of Mr. and Mrs. Charles H. Brown of Washington Avenue, Garden City, L. I., were married in St. Joseph's Church of that city yesterday morning. The Rev. Eugene MacDonald of Cathedral College this city officiated.

Thomas W. Churchill to Marry.

Thomas W. Churchill, former President of the Board of Education, obtained a marriage license Wednesday night at the Municipal Building, just six days after a license was issued to his daughter, Miss Helen Hays Churchill, whose marriage to John Stephen Burke took place here last Monday. Mr. Churchill, who lives at 561 West 165th Street, is to marry Mrs. Sarah Francisca Walsh, a widow, of 1,066 Park Place, Brooklyn. He gave his age as 59. He is a widower. Mrs. Walsh is a daughter of Thomas Farrell Gaffney. The date for the wedding has not been announced.

Crosby-Gregory Engagement.

Mrs. Frederick V. S. Crosby of 1,219 Madison Avenue announces the engagement of her daughter, Miss Katharine Van Rensselaer Crosby, to John Gregory of 161 East Thirty-ninth Street. Mrs. Crosby just returned from Europe on the Olympic. No date has been set for the wedding.

Moliere Tercentenary Exhibition.

A special exhibition commemorating the tercentenary of the birth of Moliere will be open to the public today in the main exhibition room, central building, of the Public Library, Fifth Avenue and Forty-second Street. A collection of first separate editions of the dramatist's plays, lent by the Pierpont Morgan Library, and early editions of the collected works will be included in the exhibit.

Munson Liner in Collision.

BUENOS AIRES, April 20 (Associated Press).—The Munson Line steamer Aeolus, bound from Rio Janeiro to Montevideo, collided with the British steamer Dora early today off the coast of Uruguay, says a wireless message received at the Munson Line office here. The Dora was sunk but all of her crew were saved.

The British freighter left Buenos Aires for Liverpool April 15. She was a vessel of 4,045 tons, was built in Sunderland in 1890 and owned in London.

SOCIAL NOTES

New York.

Mrs. T. J. Oakley Rhinelander, Mrs. George D. Yeomans, Mrs. H. Rogers Benjamin, Mrs. Malcom Sloane and Colonel and Mrs. Laurence L. Briggs are among those giving dinners preceding the fourth Aviators' Ball to be held next Monday evening at the Astor.

Mr. and Mrs. J. Searle Barclay, who have returned from Paris, are at the Vanderbilt.

Mr. and Mrs. Stanislaus Vanslatsky have come from Philadelphia and are spending a few days with Mrs. Norman C. Ream, Mrs. Vanslatsky's mother, at the Chatham.

Mrs. Chester O. Swain of 1,070 Madison Avenue is giving a luncheon today for Miss Katharine Hurd and her son, John Bradley Cumings, who are to be married in June.

Francis R. Hitchcock of 300 Park Avenue has sailed for Europe and will spend the Summer at the Ritz in Paris.

Mrs. Reginald T. Townsend gave a small luncheon at Sherry's yesterday, among her guests being Mrs. Clermont L. Barnwell, Mrs. John Munro, Mrs. Henry E. H. Ripley, Mrs. Thomas Emery, Mrs. Thomas K. Finletter, Mrs. Leslie W. Devereux, Mrs. Harold M. Landon and the Misses Sylvia Holt and Justine Van R. Townsend.

Angier B. Duke will give a dance and supper at his town house, 2 East Eighty-ninth Street, this evening.

Mrs. Carroll Wainwright entertained at luncheon yesterday at the Ritz-Carlton, Mrs. George J. Gould Jr. and Mrs. James A. Deering being among her guests.

Mr. and Mrs. Albert M. Billings, who have been in Santa Barbara for the last five months, will sail on the Olympic on May 13 with Mr. and Mrs. C. K. G. Billings to spend the Summer abroad.

Mrs. Alfonso P. Vila entertained at a luncheon at Pierre's yesterday, her guests including Mrs. J. Gibson Maupin, Mrs. Walter P. Anderton, Mrs. Robert B. Minis, Mrs. Lyttleton Fox, Mrs. Morton L. Schwartz, Mrs. Willard Brown, Mrs. Frederick H. Osborn and Mrs. Harris T. Lindeberg.

Mrs. Homer St. Gaudens has come down from her country home at Windsor, Vt., and is at the Lorraine.

Maj. Gen. George O. Squier has come from Washington, D. C., and is at the Astor for a few days.

Mrs. Valentine A. Blacque, who has been residing in Paris, arrived here on the Olympic and is staying at the Ritz.

Mrs. William G. Rockefeller is giving a large dinner tonight at the Plaza for Miss Combe, preceding the Hasty Pudding Club theatricals.

The Misses Eleanor Peabody, Elizabeth Swords, Elizabeth Brooks, Mary Deming, Sylvia Goddard, Clarisse de Rham and Millicent Barnard will be among the members of the Junior League who will sell programs next Monday evening at the Hope Farm benefit at the Metropolitan. Pavlowa will dance.

Mrs. Henry W. Shoemaker gave an entertainment with music yesterday afternoon at her residence, 21 East Fifty-third Street, for the women of the Pennsylvania Society.

HARVARD BOYS AMUSE IN 'IT'S ONLY NATURAL'

Hasty Pudding Club's Musical Comedy Goes With Zip and Bang at the Plaza.

The Hasty Pudding Club staged its Spring theatricals last night at the Plaza before a large and fashionable audience under the title of "It's Only Natural." The performance will be repeated this evening.

The musical comedy was in two acts. W. C. Jackson, R. C. Rogers and Edgar Scott, who were responsible for the book, placed the scenes in a country home in the White Mountains. The tuneful music, by A. L. Steinert, H. Elliott and J. Alger, and catchy lyrics, by D. T. W. McCord, Mr. Elliott and Mr. Alger, won much applause.

The "ladies" of the cast and chorus, some of them Harvard athletes, kept the entertainment going with a zip and a bang. Warner P. Banes, class of '22, as Evangeline Burroughs, was as coy and fair to look upon as any flapper on Fifth Avenue. Charles B. Munro, class of '23, made a dignified society matron as Mrs. Burroughs.

The interpolations, called "inserted scenes" on the program, made the hit of the performance. J. Alger and F. B. Taussig, as "The Drunken Sisters," a burlesque vaudeville act, brought down the house, in the vernaculars of Broadway. In the "Shooting of Dan McGrew," B. D. Nash, '23, manager of the Harvard hockey team, was the "lady known as Lou." In the pantomime "The Rape of the Lock," H. Pratt, '23, Captain of the cross-country team, won instant favor.

The movie industry was mixed up in the plot, and J. G. Allen, '22, was a movie director. H. Brown, '22, was an English poet who searched all evening for a word to rhyme with horticulture. Joseph Larocque, '23, as Archie Carr, was a handsome leading man. Mr. Taussig, who led in the comedy, was cast as James Ulysses Figg, and Mr. Alger as Mr. Burroughs. J. Moynahan, '23, was Simpson, and D. D. Miller, '22, appeared as Johnson.

Some of the songs that pleased were "That's the Kind of a Guy I Am," "I've Followed a Few Girls," "Come Back to Nature With Me," "Simple Little Words of Love," and "I Can't Go Mad About the Beautiful Girls."

Some of those in the specialties and chorus were C. A. Tierney, A. K. Train, J. S. Amory, J. G. Allen, B. W. Currier, R. P. Fields, J. G. Flint, F. W. Butman, J. T. Bradlee, E. S. Webster, R. P. Field, S. P. Moorehead and G. L. Paine.

BENEFIT IN V. ASTOR HOME.

Martinelli Sings for Mulberry House —Josef Hofmann at Mrs. Whitney's

Two benefit recitals at private houses attracted society yesterday afternoon.

The picture gallery at the residence of Mrs. Vincent Astor, 840 Fifth Avenue, was filled to overflowing for a recital by Giovanni Martinelli of the Metropolitan Opera Company, in aid of Mulberry Community House.

Mr. Martinelli, who responded to several encores, was assisted by Miss Laura Robertson, soprano, and Salvatore Fucito, pianist.

Among the patronesses were Princess Rospigliosi, Countess Irene di Robilant, Countess Ignazio Thaon di Revel, Mrs. James A. Byrne, Mrs. Temistocle Bernardi, Mrs. Gordon Norrie, Mrs. Samuel L. Fuller, Mrs. Egerton L. Winthrop, Mrs. J. Henry Lancashire, Mrs. W. Adams Delano, Mrs. Herbert Scoville, Mrs. Amory G. Hodges and Miss Amey Aldrich.

There were more than five hundred present at the recital given by Josef Hofmann in the ballroom of Mrs. Harry Payne Whitney's house at 871 Fifth Avenue, given for the benefit of the New York Association for Improving the Condition of the Poor. Mr. Hofmann donated his services.

Mrs. John H. Prentice, Mrs. Courtlandt D. Barnes, Mrs. August Belmont, Mrs. James A. Burden, Mrs. E. H. Harriman, Mrs. Harold I. Pratt, Miss Fanny Cochrane Miss Ruth Morgan and Miss Ruth V. Twombly were among the members of the committee in charge.

Gottsberger to Be Yale Professor.

NEW HAVEN, Conn., April 20.—The appointment of Benjamin B. Gottsberger of New York as Professor of Mining in Yale University was announced tonight. He will assume his new duties next Fall. Mr. Gottsberger is a graduate of Brooklyn Polytechnic Institute and Columbia University. He has been connected with several copper companies.

SUNRISE BALL HAS A CRYSTAL GAZER

Dancers' Fortunes Told at Help-Men-to-Help-Themselves Benefit at Ambassador.

LADY ASTOR IS A GUEST

Many Dinner Parties Precede Gay Event, Which Ends at Sunrise With a Breakfast.

The Sunrise Ball, held last night at the Ambassador Hotel, was largely attended, and the entire proceeds will go direct to the Help-Men-to-Help-Themselves Fund, which will establish washup and shower-bath stations for the benefit of men who are temporarily out of funds.

The dancing was continuous from 10 o'clock until sunrise, when breakfast was served. Three orchestras played for the dancing. There were hundreds of festooned lights in the Louis XV. ballroom and the French Salon, and spotlights of various hues were played upon the dancers.

The ball was well under way at 11 o'clock, when many of those who had attended the dinner to Lady Astor arrived. Lady Astor was the guest of her sister, Mrs. Charles Dana Gibson, who was among the patronesses of the ball.

A novelty of the function was a crystal gazer, who told the past, present and future of many of the guests.

Preceding the ball dinner parties were held at the hotel. Among those who entertained were Mr. and Mrs. Fairfield Osborn Jr., Mrs. John Sanford, Mrs. Frank Bishop, Mrs. Reginald Lewis, Mr. and Mrs. Sidney Fish, Mr. and Mrs. Walter Farwell, Lord and Lady Campbell, Mr. and Mrs. Bradish Johnson, Mr. and Mrs. Williams Burden, Mr. and Mrs. Edward Roscoe Mathews, Mr. and Mrs. Darragh Park, Mr. and Mrs. Barrett Andrews, Mr. and Mrs. Joseph C. Thomas and Mr. and Mrs. Henry B. Gardener. Miss Wanden Mathews had several members of the junior committee as her guests at dinner.

Among the younger set attending were the Misses Mary Anderson, Alice L. Beadleston, Barbara Brokaw, Harriet Lamar, Mary V. R. Cogswell, Diana Dalziel, Elizabeth Lee Dodge and Elizabeth Kountze.

Mrs. Newbold Le Roy Edgar was Chairman of the Honorary Committee. Others attending were Mrs. John Henry Hammond, Mrs. Kermit Roosevelt, Mrs. Whitney Warren, Mrs. John Aspegren, Mrs. Sumner Gerard, Mrs. Edwin Gould, Mrs. Edward F. Hutton, Mrs. James Lowell Putnam, Mrs. Herman D. Kountze, Mrs. James R. McKee, Mrs. Philip Rhinelander 2d, Mrs. Douglas Robinson, Mrs. Frederick W. Vanderbilt, Princess Cantacuzene-Speranskey, Mrs. Frank S. Witherbee and Prince Bibesco, the Rumanian Minister.

HYLAN 54 YEARS OLD.

Statue of Civic Virtue Reaches City Hall Park on His Birthday.

In the gray down of yesterday morning a truck drew into City Hall Park and deposited near the fountain at the west end a block of stone about which there has for weeks raged a controversy as exciting almost as a political argument. It was Sculptor MacMonnies's Civic Virtue, alias Mayor Hylan's "rough guy." For days past workmen have been busy erecting derricks right over the fountain, and passersby have felt sure that something momentous was going to happen.

Everything was "set" yesterday for the big event of the unveiling, but although Civic Virtue hung around all afternoon and it was definitely known that the Mayor had no intention of making an unveiling speech, the symbolic figure still lay prone on its face at quitting time and heartless workmen went away leaving him lying there. The Mayor tried to put metaphorical skids under him at the Board of Estimate hearings, but real skids were placed under him yesterday and sometime today it is expected he will be properly erected.

By a coincidence the statue and the Mayor's fifty-fourth birthday arrived at the same time. Reaching the City Hall at his usual time, the Mayor put in a busy day receiving callers.

"I am 54 years old today and have received quite a number of congratulatory messages," said the Mayor, beaming. "I bear no animus toward anybody."

MAYOR BACKS CHARITY.

Calls On Public to Aid May Carnival for City Poor.

Mayor Hylan issued a statement yesterday calling upon the people to help the campaign which the New York Association for Improving the Condition of the Poor is to begin on April 29 and continue for two weeks. After praising the work of the organization, the Mayor said:

"Those in charge of this movement have with rare tact impressed upon it the idea that we should face the future with confidence and in a cheerful spirit. Hence they have organized activities in the form of a May Carnival, in which New Yorkers are to elect a King and Queen of the Movies by popular vote. The actor and actress who receives the largest number of ballots of good-will are to be crowned in the ballroom of the Hotel Astor. Stars of the silent drama, who have always been so willing to aid in every good cause, and leaders of our business and social life will take part with the members of the motion picture industry in gathering the gifts of the generous.

"Booths are to be stationed at various points throughout the city in which the people may register their contributions by casting their votes."

GREETS COLUMBIA MASONS.

Washington Lodge Has University Members as Guests.

Several hundred members of two Masonic organizations at Columbia University, the Acacia Fraternity and the Square and Compass Club, were guests last night of Washington Lodge 21, in the Grand Lodge Room, Masonic Hall, in Twenty-third Street. The meeting, which was attended by delegations from several other lodges, was designed to foster closer fraternal relations between college men and outside lodge members. Supreme Court Justice Arthur S. Tompkins, Deputy Grand Master, told the guests:

"I think it is a good sign for Masonry and for humanity in general that there is such interest in Masonic truths among students and the Faculties in our universities."

Other speakers were Dr. W. D. A. Embury, Master of Washington Lodge; Robert H. Robinson, Grand Master of New York; the Rev. Dr. George R. Van De Water, Past Grand Chaplain; Professor George D. Strayer of Columbia and Townsend Scudder, Past Grand Master.

Arctic Explorer to Lecture Today.

Christian Leden, the Norwegian Arctic explorer who is lecturing for the purpose of raising funds for a new Arctic expedition, will give an illustrated travelogue with reproduction of Eskimo songs and stereopticon views in the ballroom of the Ambassador Hotel, Park Avenue and Fifty-first Street, at 3 o'clock this afternoon. The lantern slides were taken by Mr. Leden himself in the Arctic regions. There will be a dance after the travelogue without extra charge.

PRELATES TO CONFER ON WELFARE COUNCIL

Archbishop Curley Calls Condemnation Report Absurd, but Plan May Be Modified.

Special to The New York Times.

BALTIMORE, April 20.—A report that he had received a letter from the Vatican suppressing and condemning the National Catholic Welfare Council was denied tonight by Archbishop Michael J. Curley. The future of the council is now in the hands of the Administrative Committee of Archbishops and Bishops which is to meet in Washington about April 26 to give the matter consideration.

"There was no such thing as condemnation of the work of the National Catholic Welfare Council and the annual meeting of the Bishops," said Archbishop Curley. "The meeting of Bishops was called into being by a letter of Pope Benedict XV., and the splendid work of the administrative committees in charge of the different bureaus had received the very highest commendation from the late Holy Father.

"Consequently the thought of condemnation is absurd. While there may be some desire to modify the large programs carried on during the last three years the matter is in the hands of the Administrative Committee which will meet in Washington about April 26 at one of their regular gatherings."

While the Archbishop did not say so, it is considered reasonably certain that as a result of the meeting of Bishops in Washington the work of the Welfare Council will be modified.

JOFFRE AT MOUNT VERNON.

Marshal, Wife and Daughter Attend D. A. R. Ceremonies.

WASHINGTON, April 20.—Ceremonies at the tomb of Washington, with Marshal and Mme. Joffre and their daughter the guests of honor, were held today by the Daughters of the American Revolution, who are holding their annual congress here. Marshal Joffre assisted Ambassador Jusserand of France in planting in the grounds of Mount Vernon a tree from La Grange Castle, the home in France of Lafayette, and he also placed a wreath on the tomb.

Another wreath was placed on behalf of the British Embassy, and Mrs. George Maynard Minor, President General, placed wreaths on the tomb of Washington and his wife on behalf of the organization. A tree from Sulgrave Manor, the ancestral home of the Washingtons in England, also was planted in the ground by Major Gen. Bethel of the British Embassy as a gift from Great Britain.

Mme. Joffre placed a wreath on the tomb of Martha Washington, and her daughter were seen to gather violets from about the tomb of Washington, presumably to press and keep as mementoes.

DANIEL BARNES DIES AT 90.

President of the Seamen's Bank for Savings for Sixteen Years.

Daniel Barnes, who was President of the Seaman's Bank for Savings from 1906 until last January, died yesterday at 24 Schermerhorn Street, Brooklyn, his residence for the last forty years. He was born at New Haven in 1832, a great-grandson of Roger Sherman, and had been a member of Richard P. Buck & Co., the old shipping firm.

He was a Regent of the Long Island City Hospital and Chairman of its Board of Finance and a Director of the Mechanics and Metals Bank.

Mgr. E. J. Flynn Dies Suddenly.

Mgr. Edward J. Flynn, pastor of the Church of the Sacred Heart in Mount Vernon, died suddenly at noon yesterday in his rectory of heart disease. He had conducted mass in the church and had made his customary visit to the parochial school at 11 o'clock. He was born in this city in 1846 and attended a grammar school on Twentieth Street, near Second Avenue. He studied at St. Michael's College in Pittsburgh and then entered Propaganda College in Rome, where he was ordained in 1871. He was appointed to Sacred Heart Church in 1890, became Dean of Westchester County in 1915, and received the title of Monsignor in 1920.

Mrs. Helen Tannenbaum Dead at 104

Mrs. Helen Sarah Tannenbaum, said to have been the oldest woman in Brooklyn, died Wednesday at the age of 104 in the home of her daughter, Mrs. Sarah Betts, 197 Bay Twenty-third Street, Bath Beach. Born in Austria in 1817, she came here in 1873, settling on the east side and doing much charitable and religious work. She gave vestments to the old Norfolk Street Synagogue. She moved to Brooklyn to live with her daughter in 1913, and joined the Congregation Sons of Israel.

Eugene Daly Dies in Turkish Bath.

Eugene Daly, director and financial manager of the Guaranty Egg Corporation of 197 Market Street, Newark, who was found lying in about six inches blood-stained water at the bottom of a pool in the Huber Turkish Bath at 10 Eagle Street, Newark, yesterday morning, died of a fractured skull, according to an autopsy performed by County Physician George Warren.

Obituary Notes.

JOHN HENRY TIENKEN, manager of the private detective agency of his son, Walter S. Tienken, died yesterday at his home, 454 Van Buren Street, Brooklyn, aged 63 years.

Councilman WILLIAM J. BOYD of Plainfield, N. J., died at his home there yesterday, aged 45.

JOHN BERG, 85 years old, veteran of the Boxer rebellion, died suddenly yesterday. He lived at 291 East 168th Street.

FRANK HAMILTON PULSIFER, of Auburn, N. Y., Lieutenant-Commander United States Coast Guard, retired, who is said to have had the longest total service, active and retired, of any officer in the Coast Guard, is dead. He entered the Revenue Cutter Service in 1859.

Word was received yesterday of the death in Boulogne, France, of ARABELLA GODDARD, the English pianist, who had been in retirement since 1878. She was 58 years old and studied under Kalkbrenner, Thalberg and J. W. Davison, music critic of The London Times, whom she married in 1860.

JAMES KIMBALL HOOPER, veteran grain merchant, who for twenty-six years was a member of the Chicago Board of Trade, died yesterday at his home in Chicago. He was 70 years old. Mr. Hooper founded the firm which later became the Hooper Grain Company. He was known on the board as the "Oats King."

Born.

PACHNER—Mr. and Mrs. J. Pachner (nee Mae Schaitman) announce the birth of a daughter on April 17, 1922, at Brunor Sanitarium.

Married.

COBB—HYDE—On Thursday, April 20, at the Church of the Incarnation, by the Rev. Philemon Sturgis, assisted by the Rev. Dr. Percy Silver, Elisabeth Van Brock Hyde, daughter of Mr. and Mrs. A. Fillmore Hyde, to Richard Henderson Cobb.

FITZ-GERALD—ROSS—Married at New York, April 19, 1922, Major Maurice Lionel Fitz-Gerald to Ida Billing Ross, both of Quebec.

HEROLD—GROVES—On Thursday, April 20, 1922, at the home of the bride's parents, 306 West 81st St., by the Rev. Dr. Henry Everson Cobb, Eleaner Gardiner, daughter of Mr. and Mrs. Leo Woodruff Groves, to Chandler Haynes Herold.

ORR-ALLEN—On Tuesday, April 18, 1922, at Harlem-New York Presbyterian Church, by Rev. Frederick W. Evans, D. D., assisted by Rev. Duncan J. McMillan, D. D., Clara Stutsman, daughter of Mr. and Mrs. Arthur F. Allen to Russell Anderson Orr.

PATSON—PARKER—At the Church of the Epiphany, New York City, on Thursday, April 20, 1922, Eleanor, daughter of Mr. and Mrs. Willard Parker Jr., to Lawrence George Patson of Englewood, N. J.

Died.

ADAM—On Wednesday, April 19, 1922, James Adam, in his 76th year. Funeral services at his late residence, 337 West 20th St., New York City, on Saturday, April 22, at 2 P. M.

ALEXANDER, Benjamin, beloved husband of Clara; father of Helen, Edward and Alexander, aged 53 years. Funeral services at his late home, 612 West 136th St., Friday, 8 P. M. Interment private.

AMEND—On Wednesday, April 19, 1922, Adolph B. Amend, in his 76th year. Funeral services at his late residence, 167 Bainbridge St., Brooklyn, on Friday evening, April 21, at 8 o'clock. Interment private.

BAER—Simon, suddenly, Wednesday. Funeral Friday, 2 P. M., from residence, 1,280 Lexington Av. Survived by widow, Bella, a son, Bernard, and sister, Henrietta. Please omit flowers.

BAILEY—On Wednesday morning, April 19, 1922, Norman Bailey, beloved husband of Ida Nettleton, residence 21 Trane St., New Rochelle. Remains may be seen at W. J. Matthew's Funeral Parlor, 233 Lenox Av., between 121st and 123d Sts., until Saturday morning. Funeral services in St. Matthew's Church, 38 West 84th St., Saturday afternoon, 2 o'clock.

BARNES—At his residence, 24 Schermerhorn St., Brooklyn, N. Y., Thursday, April 20, 1922, Daniel Barnes, in his 90th year. Services at the chapel of the Church of the Pilgrims, Remsen and Henry Sts., Brooklyn, Saturday afternoon, April 22, at 2:30 o'clock. Interment private.

BAUER—Edward A., suddenly, on April 19, beloved husband of Mamie C. Bauer (nee O'Toole). Funeral from his late residence, 1,057 Benson Av., Westchester, Bronx, Saturday at 9:30 A. M. High requiem mass in St. Raymond's Church at 10 o'clock. Interment St. Raymond's Cemetery.

BLANEY—On April 20, at her residence, 1,177 3d Av., Rose Blaney (nee Callahan), beloved wife of William C. Blaney. Notice of funeral hereafter.

BORGER—On Thursday, April 20, 1922, Louise Borger, at the residence of her sister, Mrs. M. Faber, 233 Parsons Av., Flushing, N. Y. Notice of funeral later.

BRETT—At Stamford, Conn., on Wednesday afternoon, April 19, 1922, Everett James Brett, in his 72d year. Funeral services will be held at the First Congregational Church, Stamford, Conn., on Friday, April 21, 1922, at 3:30 P. M. Interment at Fishkill Village, N. Y., on Saturday. Automobiles will meet train leaving Grand Central at 9:20 A. M.

BRIEGER—Monroe Maurice, eldest son of Adolph and Ida Brieger and brother of Vera Cukor and Clarence and Arthur Brieger, on April 17. Funeral services The Funeral Church, Broadway at 66th St., Friday, April 21, at 2 P. M.

BRILLER—Elizabeth Briller, on April 19, in her 56th year. Funeral Friday, April 21, 1 o'clock sharp, from Willet's Chapel, 59 Willett St., New York. Omit flowers.

BUSCHMANN—Anthony M., on April 20, beloved husband of Margaret Buschmann and beloved father of Lawrence, Herbert, Alice, Walter and Margaret; member of E. P. O. of B. No. 878. Funeral from his late residence, 18 Covert Place, Flushing, L. I., on Sunday, April 23, at 2 P. M. Interment Lutheran Cemetery, Borough of Queens, L. I.

BUTLER—Isaac, beloved husband of Sarah Butler, devoted father of Myron, Leah, Harry, Libbie, Gertrude and Louis. Funeral from his late residence, 320 West 144th St., on Friday, April 21, at 10 A. M. Please omit flowers.

BUTLER—Isaac. Miriam Gottlieb Aid Society announces the death of the husband of its ex-Vice President. Funeral Friday, 10:30 A. M., from his late residence, 530 West 144th St.

CARRIE G. TEKULSKI, President.

CLEVELAND—On Tuesday, April 18, at Stamford, Conn., Alice, daughter of the late Delancey Cleveland and Mary Gallagher. Funeral service will be held in Christ Church, South Amboy, N. J., on Friday morning at 10:30.

COHEN—Herman, of 52 Cathedral Parkway, beloved husband of Dora (nee Meyers), dear father of Miriam Hoffman and Rose, brother of Isaac, Ray Elson and Frieda Hackel. Services Meyers's Funeral Parlor, 228 Lenox Av., Friday, April 21, 10 A. M. Relatives, friends and members of Chevra Hoshe Zedek, Purfeet Aahim Lodge, F. and A. M.; Sioux Lodge, K. of P., are invited.

COLBY—Suddenly at Westport, Conn., April 20, Ambrose Hurlburt Colby, son of Francis C. and Cornelia Hurlbutt, in his 28th year. Funeral Saturday, 2:30 P. M., at Westport.

COLLENDER—On April 19, 1922, in Venice, Italy, Julia Agnes Collender, wife of the late Hugh William Collender.

CUMMINGS — April 19, 1922, Mary Parker, Cummings. Funeral from the residence of her son, Edward L. Cummings, 761A Monroe St., Brooklyn, on Friday, April 21, at 8:30 P. M. Interment at Ware, Mass.

DAVIS—At New Rochelle, N. Y., on April 18th, 1922, Harry Toffey Jr., beloved son of Harry T. and Carrie Kirchhoff Davis, in his 18th year. Funeral private. Please omit flowers.

DEVLIN—On Tuesday, April 18, Margery Mancek, beloved wife of Edward F. Devlin of Rosyln, L. I., and daughter of David W. and Adelaide Mancek of Pittsfield, Me., and infant son. Funeral private. New England papers please copy.

FISCHER—On April 20, in her 52d year, Yetta, beloved wife of Morris, and mother of Ruth Anderson, Malvina, Willet, Millie, Evelyn, Sadie, Irving, Sol, Sam, Harry, Ben, and sister of Lewis and Rose Applebaum. Funeral from her late residence, 150 West 118th St., at 1 P. M. today. Omit flowers.

FLYNN—On April 20, 1922, the Rt. Rev. E. J. Flynn, pastor of Church of the Sacred Heart, Mount Vernon, N. Y. Office of the dead, Sunday evening, April 23, 8 o'clock. Funeral mass Monday, morning 10:30. Interment St. Raymond's Cemetery.

GANEY—April 18, Mary, aged 56. Interment Mt. Hope Cemetery, Westchester.

GANS—Suddenly, on April 19, Esther, wife of the late Samuel J. Gans and beloved mother of Simeon C., Eugene P. and Albert E. Gans. Funeral services at Frank Pond Crematory, Friday, April 21, at 11 A. M.

GASSMANN—On April 18, 1922, Frank T., beloved husband of Mary Gassmann (nee Groeber), father of Katherine Koerner, brother of Mrs. Katherine Fuchs and Mrs. Elizabeth Bliss, Michael, George and Joseph N. Gassmann, Lieutenant New York Police Department. Masonic services held at his late residence, 211 Hemlock St., Brooklyn, Thursday, April 20, at 8 o'clock, by Stuyvesant Lodge, No. 745. Interment Evergreen Cemetery at 3 P. M. Friday, April 21, 1922.

GREENWALD—Lina, wife of Sigmund Greenwald, Wednesday. Funeral services at her late home, 612 West 136th St., Friday noon. Omit flowers.

HIRONS—Gardner, beloved husband of Madeleine Hirons and father of Gardner Hirons Jr., on April 19. Services Campbell Funeral Church, Broadway at 66th St., on Sunday, April 23, at 2 P. M. Please omit flowers.

HOGAN—On Wednesday, April 19, Elisabeth M., wife of the late William Hogan, and sister of John F. Coady. Funeral from her late residence, 235 East 71st St., Saturday at 9:30 A. M. Requiem mass Church of St. Vincent Ferrer, 10 o'clock. Interment Calvary. Automobile cortege.

IMMANEN—April 19, Ida Immanen. Services Stephen Merritt Chapel, 229 9th Av., near 21st St., Friday, 8 P. M.

JENKS—At the home of his brother in Flushing, L. I., on Tuesday, April 18, 1922, the Rev. Arthur Whipple Jenks, D. D., Professor of Church History in the General Theological Seminary, Chelsea Square, New York, in his 59th year. Funeral service with requiem will be held in the seminary chapel on Friday, April 21, at 10:30 A. M. Please do not send flowers. Boston and Toronto papers please copy.

JENKS — General Theological Seminary, Chelsea Square, New York — Associate Alumni: Members of the Associate Alumni are requested to attend the funeral service (Burial Office, with Requiem) of the Rev. Arthur Whipple Jenks, D. D., Professor of Church History, to be held in the seminary chapel on Friday, April 21, at 10:30 A. M. Please bring vestments and assemble in the library at 10 A. M.

KATZE—Spencer A., on Wednesday, April 19, beloved husband of Adele B. (nee Yeakel), dear father of Janet, Myldred, beloved son of Rachel Katze and the late Albert Katze, beloved brother of Aline Katz Traugott of Indianapolis, Ind. Funeral from Sam Rothschild's Funeral Chapel, 208 Lenox Av., Friday, April 21, at 2 P. M. Indianapolis papers please copy.

KEMP—Eva, in her 68th year, beloved mother of Mamie Schiff, Gussie Weis, Rose Ibettenson, Abraham, William and Bernard Kemp. Funeral from her late residence, 434 East 167th St., Sunday, April 23, 10 A. M. Kindly omit flowers.

LAUFFER—On April 20, 1922, Karoline Lauffer, age 73 years. Funeral services will be held at her late residence, 545 Putnam Av., Brooklyn, on Saturday evening, April 22, at 8 o'clock. Relatives and friends invited to attend. Interment Ghent Cemetery, Ghent, N. Y. Hudson and Chatham (N. Y.) papers please copy.

LEHMANN—Vefa, suddenly April 20. Funeral notice later.

LEVY—On April 19, 1922, Dolly Theresa Levy of 5,460 Broadway, beloved sister of Abraham, Ida, Alexander, Mrs. Mara Marks, David, Madeline and Clara Levy. Funeral services at Sam Rothschild's Chapel, 208 Lenox Av., Friday, April 21, at 1 P. M. Interment private.

LINDLEY—At his residence, in Upper Montclair, on Thursday, April 20, 1922, Theodore John Lindley, husband of Evelyn Cruikshanks and son of the late Stanley Allen and Grace Field Lindley. Notice of funeral later.

MACKLIN—Kate C., at Seaford, N. Y., suddenly, April 19. Funeral notice later.

MILLER—Margaret Mossmiller, on Thursday, April 20. Funeral services later.

MORRIS—Charles A., Campbell Funeral Church, Friday, 11 A.M., Surplice Actors' Fund.

MUNDELL—On April 19, at his residence, 3,260 Perry Av., Bronx, William Mundell, retired member N. Y. F. D. (Telegraph Bureau), father of James J. and Catherine Mundell. Funeral Saturday, April 22, at 3 P. M.

MUNKITTRICK—Caroline S., widow of the late Alexander Munkittrick, on April 19, 1922, at her residence, London, England.

NORMAN—On Wednesday, April 19, 1922, Bentley D. Norman. Funeral services at his late residence, 128 Halsey St., Brooklyn, on Friday, April 21, at 8:30 P. M.

PEABODY

Lost and Found

LOST—Wednesday morning, between Plymouth Theatre and Times Square subway, brown wallet, stamped Harral Mulliken; a very liberal reward will be given for its return. Harral Mulliken, Rye, N. Y.

LOST—In Globe Theatre, Wednesday matinee, wallet containing money, papers, photos. Kindly call Underhill 1174, all the possessions of a young couple in need.

LOST—Suitcase, initials T. W. C., uptown Broadway subway, April 8; suitable reward. Room 2110, 50 Maiden Lane.

LOST—Suitcase and raincoat, somewhere near 9th Av. and 42d St.; suitable reward. Phone Bryant 4900, Taylor.

LOST—Black pocketbook, money and tickets, 190th St. and 3d Av., April 19; reward. W 801 Times.

LOST—Steel beaded crochet bag containing $15, Wednesday, No. 5 bus; reward. W 802 Times.

REWARD.

Information wanted concerning large number of paper wrapped packages and boxes, lost or stolen within past two months; may have been unloaded at private garage or transferred in street to another vehicle; individuals may have had uniformed cap and badge; articles such as clothing, radio supplies, patent medicines, magazines and other articles of general merchandise. Notify W 829 Times.

Jewelry.

LIBERAL REWARD will be paid for the return of the personal articles in the jewel box marked M. T. C. Jr., which was in the leather suitcase taken by some one from alongside telephone booth Pennsylvania Railroad Station on Monday afternoon, April 17, about 4:15 P. M. Send articles to 127 West Springfield Av., Philadelphia, Pa.; no questions asked.

LOST—Diamond bracelet with large sapphire surrounded by diamonds in the centre, from Sherry's to Harriman Bank, then to Stern Bros., Altman's, and Marbridge Building; $200 reward, no questions asked. Wilson, 810 Park Av.

LOST—Wednesday noon, one flexible platinum onyx and diamond bracelet, either at Ritz-Carlton Hotel or between West 50th St. and the hotel; suitable reward to the finder. Notify Miss Stella Wagoman, 490 West End Av. Tel. Schuyler 5617.

LOST—Diamond ring, Rivington St., between Allen and Ludlow and Delancey, April 20 between 8:40 and 9 A. M.; reward; return Public School 161, 105 Ludlow St. No questions asked.

LOST—Wednesday in Waldorf Hotel or between Pennsylvania Broadway subway, old paste emerald and amethyst round brooch; reward. 769 Carroll St., Brooklyn. Sterling 1943W.

LOST—Diamond and platinum circle brooch Midnight Club, Hotel Ambassador, Wednesday; liberal reward; no questions asked. Mrs. Chester Norton, 671 Lexington Av.

LOST—Gold watch, J. H. B. on back, Tilden & Thurber, corner 6th Ave, Shubert Theatre, Wednesday evening, or 7th Av. subway to 139th St. Telephone Audubon 1707, Apt. 17.

LOST—April 17, between Madison Square Garden and Pierre's restaurant, 300 Park Av., flexible onyx bracelet; reward. F. T. Frelinghuysen, 52 West 58th St.

LOST—April 19, gold ring, heavy setting, two diamonds and sapphire, in taxi or uptown street; generous reward. M. F. W., 16 Henderson Place, New York City.

LOST—Pearl heart, with diamonds in centre, between 55th and 42d Sts., on Thursday morning; reward. Return to Kingore Galleries, 668 5th Av.

LOST—Diamond earring (screw), between 110th and 114th Sts., 7th Av. and 5th Av.; liberal reward. Return to Mrs. S. Goldstein, 1,815 7th Av.

LOST—Pearl scarfpin, 59th St. to Chambers St. via B. R. T. subway, on Monday; liberal reward. Biddle Sales Corp., 200 West 59th. Circle 4061.

LOST—Opal brooch, Thursday, between Glenada Place, Brooklyn, 61 Broadway, New York; reward. Room 1624, 61 Broadway.

LOST—Gold wrist watch, Tuesday afternoon, 7th Av., 57th St.; please return; great sentimental value; reward. Phone Fordham 2355.

LOST—Diamond and pearl circle, with gold setting, in theatrical district or on Broadway subway; reward. Z 2458 Times Annex.

LOST—Silver mesh bag, Sunday afternoon, initials E. L. M.; reward. Cashier Great Northern Hotel.

LOST—Onyx and diamond bar pin about 2 inches long; suitable reward. Theodore A. Kohn & Son, 521 5th Av.

LOST—Between 103d and 57th St., west side, Sunday, diamond bar pin; reward. Ben H. Jacobs, 55 5th Av.

LOST—Downtown, initialed ring, blue enamel; reward. Anglin, 254 Patchen Av., Brooklyn.

LOST—Tuesday, west side subway, diamond and platinum pendant; reward. Jewitt, Cathedral 7038.

LOST—Platinum wedding ring; liberal reward. Phone Rector 1252.

LOST—Diamond screw earring, 8th to 58th St.; reward, L. F., 61 West 8th.

$100 REWARD and no questions asked for the return of a ring lost at Hotel Brevoort evening of April 17; ring set in platinum, 3 large diamonds, surrounded by small ones. Address J. Barreré, Hotel Brevoort, 5th Av. and 8th St.

$100 REWARD for platinum oval bar pin, with three rows of small diamonds, one larger diamond in center, and small sapphire at each end, lost April 18th, between West 84th and 86th Sts. Joseph Richards Co., 9 East 40th St.

$500 REWARD

for return of platinum bar pin, containing 5 large diamonds, lost April 17, Palais Royal or Plantation Restaurant, or in vicinity. Topliz & Harding, 522 5th Av. Attention Mr. Williams.

$100 REWARD

for return of barpin containing 8 sapphires and 12 diamonds; lost April 18 between Jaunles and East 19th St., or in taxi. A. C. Bennett, 15 William St. Phone Broad 2764.

$100 REWARD

for return of platinum diamond bar pin, lost April 15 at or between Pennsylvania Hotel and Little Club, or in taxicab. A. R. Lee & Co., Inc., 15 William St.

$75 REWARD

for return of platinum bar pin containing 27 diamonds, lost April 16, between New York City and New Rochelle. A. R. Lee & Co., Inc., 15 William St.

Wearing Apparel.

LOST—On Thursday, April 20th, two-skin Hudson-sable scarf; vicinity of 122d St. and Claremont Av.; liberal reward. Finder please phone Lenox 2976.

LOST—Large brown fur neck piece in Times Square or subway Wednesday afternoon; reward. M. 724 Times Downtown.

LOST—Fur neck scarf, Saturday night at 112th St., between 7th and 8th Avs.; reward. Mrs. Otis, 300 West 113th St.

LOST—Fisher fur, Easter Sunday, on Grand Concourse, near 180th St.; reward $25. Smith, 2,083 Creston Av., Bronx.

LOST—Brown fur, Yellow Taxi, 18th; reward. Return Waldorf-Astoria, Information Clerk.

Cats, Dogs and Birds.

LOST—German police dog, gray and brown, white breast; name Teddy; liberal reward. 260 West 91st. Phone Riverside 7847.

LOST—Airedale, April 12, Boulevard: "Jack"; reward. Weber, 500 Fairmont Pl., Bronx.

LOST—Airedale, name Napanoch; reward. Hawkins, 221 Stratford Rd., Flatbush.

LOST—White dog, April 12, 139th-Broadway; reward. McGrath, 600 West 141st.

LOST—Poodle dog, 3 brown spots; reward. Audubon 3204. Apt. 65.

Found.

FOUND—Near Madison Square, purse containing money. J 534 Times.

PUBLIC NOTICES.

LO 18 KALB on April 18, 1922, purchased grocery store at 1,062 East 92d St. Canarsie, from Rose Faris and Olga Faris, residing at 9,818 Fairmont Road, Canarsie with agreement all merchandise bought previous to this date will be paid by Rose Faris. Louis Kalb.

ANY ONE KNOWING THE WHEREabouts of Mrs. K. Loberman kindly communicate with her husband, Bernard J. Loberman, 4,736 Matilda Av.

SYD, my son, please communicate with me at once; need you. Mother.

SAVE 30%

Note Reduced Prices
TUNGSTEN LAMPS
Watts. Reg. Our Price
10 to 50 .35 .25
60 .40 .28
NITROGEN LAMPS
Watts. Reg. Our Price
75 .70 .49
100 .95 .67
200 1.80 1.26

EVERY STYLE AND SIZE IN STOCK
FULL RADIO LINE
PARTS & SETS in stock
CONDENSERS, 23 plate $2.95
CONDENSERS, 43 plate (Murdock) 4.50
AMPLIFIER TUBES 5.75
CRYSTAL DETECTOR SETS, with 2,000 Ohm Head Sets 10.50
ELECTRICAL & ENGINEERING CO.
216 Eighth Ave. (23d) Bryant 6870

MAYOR PROCLAIMS THIRD MUSIC WEEK

Sets Aside Period From April 30 to May 6 and Asks Aid for Art Centre.

BILL FAVORS CONSERVATORY

Committee Plans to Democratize Music and Make New York the World's Leader, Says Hylan.

Mayor Hylan issued a proclamation yesterday setting aside the week from April 30 to May 6 as New York's third annual music week, and called upon the inhabitants of the city generally to observe it. He also called attention to the plan to create a music and entertainment centre through a legislative bill sponsored by his Administration, authorizing the municipal authorities to acquire a site for a building to be used for the advancement of education in music, drama and other arts.

"This building," the Mayor said, "will contain auditoriums for the production of opera, classic drama, comedy and concerts. There will also be accommodations for a conservatory of music as well as rooms sufficient for both vocal and instrumental practice. New York City is heading for primacy in things musical and should soon annex the proud distinction of being the music centre of the world."

Regarding the purpose of the committee, the Mayor said:

"The plan of the committee on New York's music week is to democratize music. This is a very commendable object, for music is too vital a force to be absorbed by only a portion of our population. We hold that music should be at the disposal of all the people and that musical education should be made possible for all those who desire it.

"The study of music should be encouraged generally not only for its cultural value but because of its value as an element in civic betterment. It is a beacon of hope to the discouraged; and an inspiration to high and noble impulse to those ground down by circumstance or their own folly. In the City of New York, which is the great melting pot of the nation, there is no more wholesome influence or one tending more to the creation of social harmony which can be applied so effectively with the other elements producing a united and upright citizenship as that most universal of all the arts—music."

McCormack Still Improving.

John McCormack, the tenor, continues to improve. A statement given out yesterday by his manager, D. F. McSweeney, said: "Mr. McCormack put in a splendid day and he is improving rapidly. On the advice of his physicians, he was moved from his bedroom to his music room for a change of atmosphere. After resting in the music room for an hour and a half, Mr. McCormack retired again to his room, benefited."

Maurice Grau's Estate $668,081.

An accounting in the estate of Maurice Grau, former Metropolitan Opera impresario, who died in Paris in 1907, fixes the present value of the estate at $668,081. The executors, Roland F. Knoedler and Henry Dazian, reported that during the period of the accounting they paid $66,000 each to Marie A. Grau, widow, and Louise R. Ganne, daughter, both of Paris. Upon their death the estate goes to the two sons of Mme. Ganne.

Violin and Piano Recital.

Andre Polah and Germaine Schnitzer appeared at the Town Hall last night in a program of unusual chamber music, comprising the sonata in E minor by Eugene Goosens for violin and piano and a similar work by Sylvio Lazzari. A large audience for this time of the year listened to the performances of both works, as well as to solo groups played by each artist.

Public School 61 Has Opening.

Public School 61 of the Bronx, Crotona Park East and Charlotte Street, called the model school of New York City, had its official opening exercises last evening in the auditorium. After a dramatic and musical entertainment by the pupils, Dr. Joseph H. Wade, local District Superintendent, introduced the speakers, among them Harry B. Chambers, Bronx member of the Board of Education; District Superintendent John Dwyer, Associate Superintendent Edward B. Shallow, and William H. Fry, Secretary of District Board 11. Several speakers praised the Principal, Edward R. Maguire, and his teachers.

JOIN THE LEAGUE, LADY ASTOR'S PLEA

Continued from Page 1, Column 4.

son but a symbol—a sort of connecting link between the English-speaking peoples, a frail link perhaps, but a link that is stronger than it looks. It is a strange thing that England's first woman Member of Parliament should have come from England's first colony. I doubt if the first English woman to land in Virginia was less expected on those shores than the first Virginian woman to land in the House of Commons was expected on that floor. However, in spite of having neither heads nor fire water, the natives were amazingly kind to that Virginian settler. It is all very picturesque when one thinks of it historically, but it seems very ordinary when it is done.

History in the Making Not Romantic.

"History, I think, is more romantic to read than to make, and I apologize now to future little school girls for having added another question to the endless questions which still haunt me when my mind turns back to the long list of historical personages varying from Lucretia Borgia down to Susan B. Anthony."

Lady Astor then turned to the purposes of her visit and repeated that she was not here "on a mission." "Can't a person come home without being suspected of deep and ulterior motives?" she asked. "Things which are worth while are made by something better than missions or treaties—they are made only by great ideals."

"In fact," she went on, "I don't even believe that trade agreements will succeed in promoting a better understanding. But I do say that if the greatest commonwealth of nations the world has ever seen and the greatest federation of States the world has ever known, cannot be brought together by some common bond of human hope and progress, then I personally should feel like the Queen of Sheba—the spirit would go out of me. I do believe that these two nations are bound together by a common cause and that a common cause of human hope and purpose is peace on earth and good will toward all men."

The Washington Conference on Limitation of Armament then claimed her attention. "It was not a surprise to me," she said, "and I knew that England was not a militaristic nation any more than America was, and I knew, too, that once they talked things over they would see the utter futility of building battleships against one another. America and England should have the largest fleets, because they will certainly use them more as policemen than as fighting forces.

If Germany Had Greatest Navy?

"After all, when England had the greatest navy in the world she never used it except to keep the freedom of the seas. I often wonder whether imperialistic Germany might not have treated the Monroe Doctrine like a 'scrap of paper' had her fleet been the strongest in the world. America," Lady Astor said she had been informed, "drawa back with horror when she looks at Europe—and I don't blame her, for certainly it is a sad enough sight to make one draw back," adding, however, her conviction that no part of the world could go forward "in the truest sense when another part is suffering desperately."

"The war," she said, "has shown us that the world was really round and interdependent. I am struck more and more by the way in which the stock of moral good-will on both sides is being still thwarted by the extent of mental misunderstanding. I believe that in parts of America there is an impression that Europe is not getting on with the peace that she still has large armies, still fights and at the same time cries out for help. Russia and France still have great armies and this naturally makes smaller States arm, too.

"Of course, it is all desperately disappointing to some of us. We had hoped that this was a war to end wars. I think it has ended the biggest war, yet there seem to be a few private wars going on and still a great deal of fear and hatred left. Perhaps conferences will succeed where wars have failed. We all hoped that things of Genoa, and I only wish that America had been there to lend her moral support. As things are going, it might have made a great difference. I am sure that her reasons for not going there must be very good and that her heart is on the side of those who want lasting peace.

Good Record for "Half a League."

"That misrepresented and much despised League of Nations has already prevented three small wars, it has registered over one hundred treaties, has repatriated nearly four hundred thousand prisoners—not a bad record for only half a League. I think it is enough to make every woman in America want to join it in some form or other, certainly any of those who have had sons in the war. It is the memory of the anguish of the mothers and fathers who watched for four years the which gives me the courage to speak plainly here tonight.

"You see, the anguish in a mother's heart is felt in all other mothers' hearts the world over, even though they may be enemy aliens. I was told to be careful which gives me the courage to speak plainly, Andrew. I do believe America likes people to say what they mean and care about. No one could say that America does not care about Europe. Look at the way the American Relief Committee is helping Russia. It is the admiration of the whole of England, and often I have heard it referred to in the House of Commons.

"Yet I don't believe that the greatest philanthropy in the world can add much to the permanent reconstruction of the world, and that is what the world needs more now than anything—reconstruction. It is all very well to hear people talk of European entanglements, but the world is already tangled, and we have to think of a plan to disentangle ourselves.

England Wants No More Wars.

"No one could think that English fathers and mothers—with nearly eight hundred thousand sons who will never return—would want to join in a league which would entangle them or any one else in war. The English know enough about wars never to want to fight or to see any one else have to fight. These mothers and fathers think, as I feel sure the fathers and mothers of America do, that the safest and surest way to get out of wars is to join some sort of association of nations for peace.

"The Washington Conference shows us," she said, "what can happen when great countries meet together. And I only wish that America had been there to lend her moral support. As things are going, it might have made a great difference. I am sure that her reasons for not going there must be very good and that her heart is on the side of those who want lasting peace.

Good Record for "Half a League."

"That misrepresented and much despised League of Nations has already prevented three small wars, it has registered over one hundred treaties, has repatriated nearly four hundred thousand prisoners—not a bad record for only half a League. I think it is enough to make every woman in America want to join it in some form or other, certainly any of those who have had sons in the war. It is the memory of the anguish of the mothers and fathers who watched for four years the which gives me the courage to speak plainly here tonight.

"You see, the anguish in a mother's heart is felt in all other mothers' hearts the world over, even though they may be enemy aliens. I was told to be careful which gives me the courage to speak plainly, Andrew. I do believe America likes people to say what they mean and care about. No one could say that America does not care about Europe. Look at the way the American Relief Committee is helping Russia. It is the admiration of the whole of England, and often I have heard it referred to in the House of Commons.

"Yet I don't believe that the greatest philanthropy in the world can add much to the permanent reconstruction of the world, and that is what the

LADY M. P. OVERJOYED AT WELCOME HERE

Attends Family Luncheon at Home of Mrs. Rogers Winthrop and Works on Speech for Evening.

Lady Astor spent a quiet day yesterday. Lord Astor explained to reporters who called at the home of her sister, Mrs. Charles Dana Gibson, 127 East Seventy-third Street, where they are stopping while in the city, that it took all the day for her to recover from the excitement of the previous day and prepare for the evening's activities. A small family luncheon was the only event scheduled on her day's program.

She left the house at 1 o'clock with Mrs. Gibson for the home of Mrs. Henry Rogers Winthrop of 133 East Sixty-first Street, an old friend of Lady Astor, who gave the luncheon for her. The guests included, besides Lady Astor and Mrs. Gibson, Mr. and Mrs. Ronald Tree, Mrs. John Lewis, an aunt from Lynchburg, Va.; Mrs. Henry Bull, the Hon. Edith Lyttelton, Miss Alice Perkins and Philip Kerr.

The party returned from Mrs. Winthrop's shortly after 3 o'clock and Lady Astor at once went to work on her speech for the evening. She did not appear for tea, and at 5 o'clock the table in the entrance hall at the Gibson home was piled with cards which were left by friends who called during the afternoon in a continuous procession. Lord Astor acted as her spokesman when reporters called.

"The reception given her was wonderful, wasn't it?" he queried. "She was delighted with it and is so happy that the people here are so interested in the things for which she stands. At first she was nervous—it was quite an ordeal to come back to the country of her birth with the eyes of every one upon her, but the enthusiasm shown her gave her great confidence and she was overjoyed with the interest shown in her speech.

"She has been with her family when she has not been resting today, so I have seen her very little, but I know that she is receiving no one, since she must preserve her strength for her public appearances."

"No," replied Lord Astor to a woman reporter, "it haven't the faintest idea what the title has been selected today."

PRINCETON ALUMNI TO AID WILSON FUND

Graduate Committee Will Ask 10,000 Men to Join in Raising Foundation Money.

NOTABLES TO BE IN CHARGE

Chance "to Honor Greatest Living Graduate and Perpetuate Ideals" for Which He Has Stood.

A special drive to enroll the 10,000 graduates of Princeton University, fellow-alumni with former President Wilson, as founders of the Wilson awards for public service, is about to be made. Hamilton Holt, Executive Director of the Woodrow Wilson Foundation, yesterday announced the membership of a Princeton Graduate Committee which will send a letter to graduates asking them to contribute to the $1,000,000 fund.

Cleveland H. Dodge, a classmate of Mr. Wilson in 1879, is a member of the committee. Other members are Dean Henry B. Fine, '80, of Princeton; George B. Covington, '90, New York; Roland S. Morris, '96, Philadelphia, former Ambassador to Japan; J. Lionberger Davis, '00, St. Louis; William H. Edwards, '00, New York, former Collector of Internal Revenue; George A. Brakeley, '07, New York; Thomas S. Taliaferro, '08; Houston, Texas, and Morton H. Fry, '09, New York. Mr. Fry is Treasurer of the committee, and will receive contributions to the Princeton fund of the foundation at his office, 14 Wall Street.

The appeal to be made to Princeton men will read, in part:

"It is with pleasure that we put before you as a Princeton man the opportunity to contribute to the Woodrow Wilson Foundation, a movement designed to honor the greatest living graduate of our university and to perpetuate the ideals of which he has been recognized to be the foremost spokesman."

Contributors to the foundation yesterday included the following:

Backora, Joseph.	Lewis, A. D.
Broden, Alma.	Mayper, Joseph.
Broden, Harold.	Meredith, M. R.
Dvorak, Jerry.	Mack, Harry F.
Fischer, Jacob.	McBride, C. G.
Fultz, David L.	Romaine, Esther J.
Hughes, Miss M. F.	Turpin, Mrs. R. E.
Kinney, Isabel M.	Yeomans, F. C.

Contributions are received at 150 Nassau Street, National headquarters of the Foundation.

'DECAMERON NIGHTS' OPENS

Brilliant London Audience Sees a Fine Spectacle, but Slow Drama.

Copyright, 1922, by The New York Times Company.

By Wireless to THE NEW YORK TIMES.

LONDON, April 20.—A brilliant audience which included Princess Mary and Viscount Lascelles attended the reopening of the new Old Drury Lane Theatre tonight. Its redecorated interior attracted almost as much attention as the wonderful spectacle on the stage.

"Decameron Nights," by Robert McLaughlin and Boyle Lawrence, proved a rather slow entertainment, but the splendor of the stage pictures designed by Joseph Harker and his fellow artists and the melodious music of Herman Finck were greatly appreciated. The piece was well acted by a competent cast which included the American Wilette Kershaw in the part of the heroine.

THEATRICAL NOTES.

A new play by James Forbes, "The Endless Chain," has been purchased by A. L. Erlanger.

The opening of "Chains of Dew" at the Provincetown Playhouse will take place on Thursday of next week, instead of Monday.

Grace Valentine will make her debut in vaudeville at the Hamilton Theatre next week. She will be seen in a sketch, "The Fourflushers," by Hal Crane.

The special matinees of "The Idiot," announced for the Little Theatre next week, have been postponed.

"Lady Bug" was withdrawn from the Apollo Theatre after last night's performance.

Stuart Walker will direct stock companies in both Cincinnati and Indianapolis over the Summer.

"How Very American," a comedy by Arthur Goodrich, is now being cast by George M. Cohan.

Miss Ruth Cramer and Miss Marion Whitmore will give a recital of "play dances" this afternoon at the Selwyn Theatre.

A musical piece entitled "And Very Nice, Too," will be produced in New York on or about May 8. Amelia Stone will head the cast.

Carl Laemmle, President of the Universal Film Company, has donated the Central Theatre for an exhibition of motion pictures for the benefit of the milk fund of Public School 9, tomorrow morning, beginning at 10 o'clock.

MUSIC NOTES.

The Riverside Choral Club gave a concert at the Manhattan Congregational Church last evening under the direction of H. R. Humphries.

The Women's Community Chorus of Glen Ridge, N. J., will hold its first concert in the Congregational Church of that town this evening.

Cosme McMoon, pianist, will give a recital in the Hotel Plaza ballroom on Sunday afternoon.

Marie Rothman, Francis Torre, Lloyd Everdeene and others appear Sunday evening at the National Theatre.

A festival concert of the twenty-first annual convention of the American Guild of Banjoists takes place Sunday night at the Town Hall.

FARRAR'S GIFTS FALL IN SHOWER AT OPERA

Her Costumes to Artists, Gold Watch Chains to Attaches and Souvenirs to 'Gerry-Flappers.'

Farewells began in earnest at the Metropolitan yesterday, when Lucrezia Bori and her companions in "The Snow Maiden," singing a benefit matinee, were followed by Gigli and Muzio in "Andre Chenier" last night. Large audiences heard both performances, conducted, respectively, by Bamboschek and Moranzoni. There was some throwing of flowers last night, even interrupting the performance, to the disturbance of many auditors.

The opera house was astir with interest in a less public shower of gifts yesterday from Miss Farrar, who has given her opera costumes to members of the company on the eve of her own last appearance tomorrow. Her wigs she gave to Maria Savage and the chorus, her "Carmen" fans to Florence Rudolph or the ballet and Miss Wilcox of the box office, besides handsome gold bracelets to Miss Morton and Miss Alexander of the opera telephone booths, and Mme. Castal-Bert, the costumer.

Miss Farrar gave gold watch chains, the fobs bearing her miniature autograph and tomorrow's date, to some of the men of the house, in token of their courtesy to herself or to her father and mother at her performances. Among the recipients were Earl Lewis, Walter Raleigh, Alexander Irwin, Frank Callahan, Vincent Villamena, Clemente Venturi and others at the front of the house; M. C. Burns and J. T. Edgar at the stage door, and on the stage Fred Stahl, Jules Judels, Philip Crispano, Fred Hosli, Charles Ross, W. Brown, J. Buchter, A. Weber, Ed Pyne, A. A. Quinn, William Shepheard, and the assistant conductors, Delera and Pelletier. The famous 500 "Gerry-flappers," young girls and women who have attended and applauded Miss Farrar's performances, were invited to her dressing room after "Carmen" last Monday to take souvenirs from her costumes and stage jewels. Their plan to present a gold wreath to her fell through when the singer, like Caesar, "refused the crown." These admirers, however, are understood to have prepared with their own hands a "trousseau" or complete outfit of clothes in which Miss Farrar is to dress when she quits the theatre tomorrow leaving the last of her stage clothes that remain. The house staff, it was said last night, have planned to decorate the Fortieth Street doors for the occasion of her departure.

NEW YORK'S LEADING THEATRES AND ATTRACTIONS

EMPIRE B'way & 40th St. Evgs. 8:20. Mats. Tom'w & Wed. at 2:20. "DORIS KEANE" GLORIOUS IN 'THE CZARINA'" EVE. WORLD

LIBERTY WEST 42D ST. Evenings 8:20. Mats. Tom'w & Wed. at 2:20. "Such noble feeling as Gouv. Ady might have been proud to sign."—N. Y. Times. TO THE LADIES! Helen Hayes Otto Kruger By the Men who Wrote "DULCY"

LYCEUM West 45th St. Evenings at 8:20. Mats. Tom'w & Thurs. at 2:20. IRENE BORDONI A New Comedy "THE FRENCH DOLL" With a Few Songs

FRAZEE, W. 42 St. LAST 3 TIMES PIGEON By John Galsworthy. Evenings, 8:45. Last Mat. Tom'w, 2:40.

A Sizzling Stimulant the RUBICON! with VIOLET HEMING HUDSON THEATRE MATINEES TOMOR'W & WED., 2:30.

GEO. M. COHAN THEATRE, B'way & 43d St. MATS. WED. & SAT. ED. WYNN "The Perfect Fool" Musical Riot.

Good Morning Dearie Musical Comedy Sensation at the GLOBE Evgs. 8:20. Mats. Wed. & Sat.

63D ST. MUSIC HALL, B'way & C. P. W. SHUFFLE ALONG Mat. Sat. at 2:30. "BEST MUSIC SHOW EVER MADE IN AMERICA."—Globe. Extra Midnight Performance Wed. at 11:30.

NEW AMSTERDAM West 42d St. Evs. 8:15. Last Mat. Tom'w & Wed. at 2:15. LAST 5 TIMES ZIEGFELD TRIUMPH MARILYNN MILLER LEON ERROL in "Sally"

GAIETY B'way & 46th St. Evs. at 8:30. Mats. Tom'w & Wed. at 2:30. NEW YORK'S FAVORITE COMEDIAN GEORGE M. COHAN IN THE FUNNIEST PLAY HE EVER WROTE MADELEINE AND THE MOVIES with GEORGETTE COHAN, RUTH DONNELLY AND A CAST OF COHAN COMEDIANS.

EARL CARROLL THEA. 7 Av. & 50 St. MATS. TOM'W & THURS. 2:30. EVS. 8:30. JUST BECAUSE A Melody Comedy.

FRAZEE West 42d St. Wed. Eve., APR. 26. SEATS NOW ON SALE. The Players' Assembly, Inc., Present THE NIGHT CALL A New Mystery Play.

KNICKERBOCKER, B'way, 38th St. Evs. 8:30. MATINEES WED. & SAT. AT 2:30. BULLDOG DRUMMOND A Most Sensational Play. With A. E. MATTHEWS.

BELASCO West 44th St. Evs. at 8:20. Mats. Tom'w & Sat. at 2:20. "Miss Doris's performance as Mimi is the best individual piece of acting of the season."—Heywood Broun. "DAVID BELASCO Presents" LENORE ULRIC in KIKI

OPENING MONDAY EVENING HELEN MacKELLAR in a New Play by Jules Eckert Goodman "THE SHADOW" KLAW W. 45 St. Mats. Wed. & Sat.

HENRY MILLER'S 124 W. 43 St. Evs. at 8:15. Tel. Bryant 7510. MATINEES TOM'W & THURS. AT 2:15. LAURETTE TAYLOR IN J. HARTLEY MANNERS' New Play "The National Anthem"

SAM H. HARRIS' ATTRACTIONS

HARRIS W. 42 St. Evgs. 8:30. Mats. Wed. & Sat. "A HUGE SUCCESS" SIX CYLINDER LOVE With ERNEST TRUEX

CORT W. 48 St. Bryant 4th. Matinees Wed. & Sat., 2:30. WALLACE EDDINGER and MARY NASH in "CAPTAIN APPLEJACK" A New Comedy by Walter Hackett

MUSIC BOX W. 45th St. Evs. 8:15. Telephone Bryant 7900. Mats. Wed. & Sat. IRVING BERLIN'S "MUSIC BOX REVUE" With Oscar Shaw, Grace Moore, Wilda Bennett, Joseph Santley, Ivy Sawyer, Sally Ward, others. Staged by Hassard Short. "BEST MUSIC SHOW EVER MADE IN AMERICA."—Globe.

SAM H. HARRIS Theatre W. 42d St. SPECIAL MATINEE To-day at 2:30 AUGUSTIN DUNCAN Presents MARY HOYT WIBORG'S "TABOO" with MARGARET WYCHERLY and an INCOMPARABLE CAST OF PLAYERS "A Highly Atmospheric and Attractively Staged Play"—Burns Mantle, Eve. Mail. POPULAR PRICES. SEATS NOW AT BOX OFFICE

MOTION PICTURES

Paramount Pictures

RIVOLI B'way at 49 St. "IS MATRIMONY A FAILURE?" Rivoli Concert Orchestra

RIALTO "The Good Provider" TIMES with Vera Gordon & Dore Davidson SQUARE Famous Rialto Orchestra

CRITERION TIMES SQ. LAST 2 DAYS "THE LOVES OF PHARAOH" Directed by ERNEST LUBITSCH.

MY OLD KENTUCKY HOME PYRAMID'S Great Heart Drama. Monte Blue, Sigrid Holmquist, Lucy Fox. Commencing SUNDAY. CENTRAL THEATRE 47th St. & B'way. Popular Prices.

CAPITOL MAE MURRAY in "FASCINATION." B'way at 51 St. Capitol Grand Orch. Beg. Sunday—LADY DIANA MANNERS in "The Glorious Adventure"

"'SMILIN' THROUGH' IS THE PERFECT PICTURE. MISS TALMADGE GIVES A GORGEOUS PERFORMANCE." Harriette Underhill, Tribune NORMA TALMADGE in the picture of the year "SMILIN' THROUGH" MARK STRAND "A National Institution" B'way & 47th St.

ADVERTISEMENT.

INTERNATIONAL INTRIGUE—

SUGGESTED IN MYSTERIOUS DISAPPEARANCE OF RICHARD BOYD AND PAULINE DUNN, WHO ARE

"REPORTED MISSING"

HOTELS AND RESTAURANTS

WOODMANSTEN INN Pelham Parkway AL JOCKERS and His Versatile Orchestra MODERN GREEN HOUSES Open for Inspection. JOSEPH L. PANI

KNICKERBOCKER GRILL Broadway and 42nd St. Exclusive Engagement of EDITH KELLY GOULD and WILLIAM REARDON Who Dance Nightly at Supper Phone Bryant 1844

TO-NIGHT BEGINNING AT 11 O'CLOCK FARMERS NIGHT ATOP THE BEAUX-ARTS (GOLD ROOM) 80 WEST 40TH ST. A Festival of Fun and Frolic RESERVATIONS BY PERSONAL APPLICATION ONLY. TELEPHONE LONGACRE 7470 The Cafe des Beaux-Arts offers a superb entertainment nightly in the Rose Room at 7:30 and in the Grill at 8:30. Dinner $2.00 (no cover charge). Also a la Carte.

Hotel Bretton Hall BROADWAY 85th to 86th St., N. Y. City Bet. Central Park and Riverside Drive. SUBWAY STATION AT 86TH STREET COR. ELEVATED STATION—2 BLOCKS 86TH ST. Largest and Most Attractive Motor Towns Hotel. Within Few Minutes of All Shops and Theatres. For Transient or Permanent Residence During Spring & Summer Months 500 Rooms with Private Bath At Very Attractive Rates Also Suites of 2, 3 and 4 Rooms. RESTAURANT OF HIGHEST STANDARDS

HOTEL ASHTON 93 ST. at MADISON AVE. Ideal location; convenient to parks, subway and surface cars. Newly decorated and furnished. Refined surroundings. Full hotel service. All outside rooms. Room, Use of Bath ..... $10 Weekly. Room and Bath ..... $12.50 Weekly. 2 Rooms & Bath ..... $20 Weekly.

HOFBRAU FAMOUS RESTAURANT QUAINTEST PLACE —IN AMERICA— Janssen wants to see you BROADWAY at 43RD ST. Luncheons-Dinners, Beefsteak Parties

Hotel Montague 7 Min. to Wall St., 12 Min. to Times Sq. 146-156 MONTAGUE ST., B'KLYN. All Subways; Clark Street and Borough Hall Stations. Outside Rooms, 2 Baths, Large Beds. $2.50 PER DAY & UP.

Luchow's Famous Restaurant 14th St., Near Fourth Ave.

AMERICA'S FOREMOST THEATRES AND HITS. DIRECTION OF LEE & J. J. SHUBERT.

WINTER GARDEN B'way & 50th. Evgs. 8:20. MATINEE TOMORROW. EDDIE CANTOR in "MAKE IT SNAPPY" with NAN HALPERIN

NORA BAYES Thea., 44, W. of B'y. Beg'g Next Mon. NOW AT the BELMONT Thea. MONTMARTRE Seats Now.

BELMONT W. 48. Beg'g NEXT TUES. Seats Now. French Theatre Co. (in French). "LA RAFALE" By HENRI BERNSTEIN

39TH ST. Thea., nr. B'way. Evgs. 8:30. LAST 2 WEEKS Mats. Tom'w & Wed. THE MOUNTAIN MAN With Sidney Blackmer

F. RAY COMSTOCK & MORRIS GEST Present BALIEFF'S Chauve Souris From MOSCOW—Direct from LONDON—PARIS 49TH ST. THEATRE, West of Broadway. Phone Circle 3856. Evs. 8:30. MATS. TOM'W, TUES. & THURS.

Arthur Hopkins Presents EUGENE O'NEILL'S great success, "THE HAIRY APE," Plymouth, W. 45. Evs. 8:45. Mats. Tom'w & Thurs., 2:45.

SHUBERT-RIVIERA. Matinee Tomorrow. The Chocolate Soldier with Donald Brian. Next Week—Fay Bainter in East is West.

GREENWICH VILLAGE Thea. Evs. 8:30. Mats. Thurs. & Sat. "CANDIDA" By BERNARD SHAW.

VANDERBILT Thea., W. 48 St. Evs. 8:30. Mats. Wed. & Sat. at 2:30. CHARLOTTE GREENWOOD in the Musical Comedy Hit "LETTY PEPPER"

Maxine Elliott's 39th, nr. B'y. Evs. 8:30. Mts. Tom'w & Wed., 2:30. "Most delightful high comedy of this variegated season."—Alan Dale, American. RAMBEAU MARJORIE THE GOLDFISH With WILTON LACKAYE. A New Comedy.

Jolson's 59th St. Thea., at 7th Av. Evs. 8:30. Mats. Tom'w & Wed., 2:30. DE WOLF HOPPER'S FUNMAKERS Lew Dockstader, Jeff De Angelis, William Courtleigh, John E. Henshaw, De Wolf Hopper, etc. In a Revised "SOME PARTY" Surprise entitled

ASTOR Thea., 45th St. & B'way. Evs. 8:30. Matinee Tomorrow, 2:30. Moves to the 44th St. Thea. Mon. Apr. 24 CECIL LEAN & CLEO MAYFIELD in The BLUSHING BRIDE

ASTOR THEA. SPECIAL OPENING Wed., Apr. 26 MR. & MRS. COBURN & COMPANY OF 50 IN THE FANTASTIC COMEDY BRONX EXPRESS SEATS NOW ON SALE, $1 to $2.50

44TH ST. Theatre, Beginning NEXT MON. SEATS NOW CECIL LEAN & CLEO MAYFIELD Move Here from the Astor Thea. in THE BLUSHING BRIDE Matinees Thursday & Saturday.

BIJOU Thea. 45th St., W. of B'y. Evs. 8:30. Mats. Tom'w & Wed., 2:30. THE DOVER ROAD By A. A. MILNE with CHAS. CHERRY Dir'n of Guthrie McClintic

NATIONAL THEA., 41 St., W. of B'y. Bry. 1364. CAT AND THE CANARY EVES. 8:30. MATINEES TOMORROW AND WEDNESDAY

CENTURY THEA., 62d, Cent. P'k W. Evs. 8:30. Matinees Tom'w & Wed., 2:30. Tessa Kosta—James Barton—Marion Green in The Rose of Stamboul EVENINGS (EXCEPT SAT.), 50c to $2.50.

Ambassador 49th, nr. B'y. Cir. 8752. Evs.

THINK FEDERAL DEFICIT MEANS MORE TAXES

Treasury Officials Base Opinion on Statement That Government Has Nothing to Sell.

WASHINGTON, April 20.—The levying of additional taxes probably will be necessary to meet the deficit of more than $350,000,000 forecast for the fiscal year of 1923 by Secretary Mellon, it was said today at the Treasury.

High officials of the department, discussing the expected deficit, said that no consideration had been given to means of meeting the lack of funds, but that it was apparent the deficit would probably have to be raised by taxation, as the Government "did not have anything to sell."

Whether the deficit would run as high as $500,000,000, as estimated by some Treasury officials, could not be accurately determined at this time, it was said, as the various contingent items of revenue and expenditure taken into consideration in figuring the finances for the coming fiscal year made an accurate determination of the expected deficit impossible. Officials asserted, however, that a considerable deficit was certain.

Liner's Bermuda Trips End.

The Royal Mail Steam Packet Araguaya arrived yesterday from her last trip to Bermuda for the season. She leaves at noon tomorrow for Southampton. Among the passengers who will continue the voyage to England on the ship are Captain F. C. Lawa, formerly with the company; Major L. C. Edwards, Royal Artillery, and Captain William Apperly of the Royal Sussex Regiment.

Army Orders and Assignments.

Special to The New York Times.

WASHINGTON, April 20.—The War Department published the following orders today:

Infantry.

Finley, Maj. T. D., to duty at Inf. School, Ft. Benning.
McCroskey, Maj. B. B., to Ft. Totten sta. hosp.; sick.
Wales, Capt. C. K., to New York, and sail about Sept. 28, for San Juan.
Captains—Kent, W. J., Nelsen, N. M.; Eberle, G. L.; Goe, W. E.; Pettee, C. S.; LeMotte, J. S.; Andrews, J. A.; Crowley, E. K.; Tavenner, R. L.; Longstreth, G. A.; Starlings, P. N.; Curtis, J. W.; Navis, M. B.; Smith, W. L.; Bagnall, H. E.; Robinson, R. M.; Conley, W. L.; Lowery, W. B.; Norris, G. E.; Walker, E. E.; Dodd, P. J.; McMillen, E. G.; Terry, T.; Bitzelow, M. C.; Burt, W. G.; Addington, J. G.; Rodriguez, M. E.; Barnes, W. B.; Tiedeman, J. E.; Corrigan R. W.; Swab, R. E.; Holmes, W.; Gibson, T. R., proceed to Ft. Benning and report on Sept. 16 to Comd. Inf. School for duty as members of the Co. Off's. class.

Medical Corps.

Luh, Maj. G. F., to Army Med. School, Washington.
Jacques, Capt. W. A., to Carlisle Bar., Pa.
Campbell, Capt. W. R., to duty Fitzsimons Hosp., Denver.

Quartermaster Corps.

Whiteside, Lt. Col. W. W., as constructing Qm. at Ft. Riley, relieving Lt. Col. R. E. Smyser.
O'Brien, Maj. M. J., to duty in office of the Adj. Gen.
Thompson, Capt. G. E., to Camp Knox as asst. to the Qm.

Corps of Engineers.

Herrington, Capt. R. McK., assigned to 17th Engrs.
Munroe, Capt. H. K., to 1st, Miller Field, Drinks ater, Capt. J. G., to 1st, Ft. Jay.

Miscellaneous.

Graham, Lt. Col. W. A., Judge Adv., to duty in office of Qm. G.
Markley, Maj. M. M., Judge Adv., to San Francisco and sail about June 8 for Panama.
Hughes, Capt. W. J. Jr., Judge Adv., to San Francisco and sail about June 8 for Manila.
Aiken, Chaplain W. A., U. S. A., to Ft. Porter.
Rogers, Chaplain J. V., U. S. A., to Ft. Leavenworth.

Reserve Corps Orders.

Second Corps Area.

Headquarters Second Corps Aces, Governors Island.—Maj. Gen. Bullard has ordered these assignments of reserve officers:

77th Division.

To 302d Med. Reg.—Maj. Harry A. Steckel, Second Lt. Edwin S. Ring.
To 307th Inf.—Capt. Arthur C. Bright.
To 308th Inf.—Capt. Aaron G. Baldwin.
To 307th Inf. (attached)—Capt. William H. McIntyre Jr.
To 308th Inf.—Capt. Robert G. McKay.
To 307th Inf.—Maj. Emil Altman.
To 308th Inf.—2d Lt. Harvey W. Myers.
To 302d Med. Regt.—1st Lt. William J. Breslow.

78th Division.

To Div. Hdqrs., Qm. Sec.—Lt. Col. Ralph E. W. Downes.
To 305d Med. Regt.—Maj. Samuel A. Cosgrove.

98th Division.

To 389th Inf.—Capt. Robert S. Long.

Corps Area and G. H. Q. Group.

To 4th Army Med. Service, 303d Med. Regt. (attached)—1st Lt. Reuben S. Snyder.
To 1st Army Air Service, 451st Squad. (obs., attached)—2d Lt. Millard H. Moulds.

Estates Appraised.

EASTMAN, JOSEPH (Dec. 28, 1920)—Gross estate, $2,650,740; net, $2,608,705. The estate is divided equally among Lucy Putnam Eastman, Anna Eastman Wigham, Thomas C. Eastman and Norman P. Eastman, daughters and sons. It consists of real estate, including the home, 4 East Seventieth Street, $245,000; cash, $224,762; notes and claims, $55,286; miscellaneous, including 19 cases of champagne, 1 case Scotch whisky, 14 bottles of Budweiser beer and a quantity of fine clarets and sherries, $55,145; stocks and bonds, $2,124,832. Thomas C. Eastman and Reginald E. Wigham are executors.

HERRON, MORRIS A. (Aug. 8, 1921)—Gross estate, $230,784; net, $223,900, consisting of cash, $3,250; bonds, insurance, &c., $214,282. The widow, Ethel, and her two minor children share equally. The widow is executrix.

HAYS, LAURA (May 22, 1914)—Gross estate, $100,126; net, $93,257. The estate, divided equally among two sons and two daughters, consists of cash, $1,068; miscellaneous, $21,680; stocks and bonds, $45,340; interest in Hays, Levi & Co., $31,131. Arthur Garfield Hays, son, and Albert L. Sayer are executors.

HOLLOWAY, ELIZABETH R. (Dec. 10, 1920)—Gross estate, $160,311; net, $153,056. The New York Association for the Improvement of the Poor and Charles E. Tyler, as trustee, are residuary legatees in equal portions. The sum of $500 is bequeathed to decedent's husband, W. O. Holloway. The estate consists of real estate, $88,003; cash, $1,650; miscellaneous, $16,179; stocks and bonds, $70,623.

The Civil Service.

City.

The following list for hostler, Street Cleaning Department, Brooklyn, is announced: Thomas Horan, Fred Holtz, Salvatore Mascia, Samuel Greco, E. Brady, John R. Beck, Martin Connaughton and John H. Doyle.

United States.

Applications will be received for technical assistant, Department of Justice, until April 25. The salary is from $1,800 to $2,200 a year. The subjects and weights of the examination will be: Education, training and experience, 70; thesis, 30.

Weather in Cotton and Grain States.

Special to The New York Times.

WASHINGTON, April 20.—Forecast:

Illinois—Partly cloudy Friday and Saturday; slightly warmer Friday northeast.

Missouri—Generally fair Friday and Saturday; moderate temperature.

Wisconsin—Partly cloudy, somewhat unsettled Friday and Saturday; not much change in temperature.

Minnesota—Mostly cloudy Friday. Saturday fair; not much change in temperature.

Iowa and North and South Dakota—Generally fair Friday and Saturday; not much change in temperature.

Nebraska and Kansas—Fair Friday and Saturday; moderate temperature.

Montana and Wyoming—Generally fair Friday and Saturday; not much change in temperature.

Texas—Friday and Saturday partly cloudy to cloudy; warmer Friday in interior.

Western Texas—Friday and Saturday partly cloudy to cloudy, warmer east Friday; colder Saturday.

North and South Carolina and Georgia—Fair Friday and probably Saturday; slowly rising temperature.

Florida—Fair in north, cloudy in south Friday; Saturday fair; not much change in temperature.

Eastern Gulf States—Northwest Florida, Alabama and Mississippi—Fair Friday, Saturday cloudy, rising temperature.

Tennessee, Kentucky and Ohio—Generally fair, rising temperature Friday and Saturday.

THE WEATHER.

WASHINGTON, April 20.—The disturbance central Wednesday night over Lake Huron has moved eastward, and Thursday night its centre was over Nova Scotia. It has been attended by westerly gales over the Northern States from the Great Lakes eastward and by local snows in the region of the Great Lakes, and rains and snows in New England, New York and Pennsylvania. In all other parts of the country the weather remained fair.

The pressure is now generally above normal in all parts of the country except in the Far Southwest, where it is falling. The weather became cooler during Thursday in the North Atlantic States, in the lower lake region and the upper Ohio Valley, and warmer in all sections west of the Mississippi Valley. Freezing temperature occurred during Thursday over the Northern States from New Hampshire and Vermont westward to the Dakotas, and there were frosts in the Ohio Valley Thursday morning, the Central Mississippi Valley and the Middle Plains States.

COUNTRY-WIDE WEATHER CONDITIONS.

Observations at United States Weather Bureau stations during the twenty-four hours preceding 8 P. M. yesterday:

Station.	Temperature High.	Low.	Barom-eter.	Rain-fall.	Weather.
Abilene	74	48	30.26		Cloudy
Albany	48	32	30.06		Snow
Atlanta	60	46	30.36		Clear
Atlantic City	56	40	30.14		Clear
Baltimore	58	42	30.22		Clear
Bismarck	64	34	30.26		Pt. Cl'dy
Boston	50	38	29.90		Clear
Buffalo	50	32	30.26		Clear
Cincinnati	54	32	30.38		Clear
Charleston	72	54	30.28		Clear
Chicago	48	34	30.26		Cloudy
Cleveland	42	34	30.32		Clear
Denver	66	36	30.16		Clear
Detroit	44	30	30.32		Clear
Galveston	72	60	30.36		Pt. Cl'dy
Helena	68	34	30.16		Clear
Jacksonville	74	64	30.26		Clear
Kansas City	74	42	30.16		Clear
Los Angeles	86	60	30.02		Pt. Cl'dy
Milwaukee	42	32	30.28		Snow
New Orleans	74	64	30.34		Cloudy
Oklahoma	76	44	30.30		Cloudy
Philadelphia	56	40	30.16		Clear
Pittsburgh	46	34	30.32		Clear
Portland, Me.	44	38	29.76		Clear
Portland, Ore.	62	42	30.24		Clear
Salt Lake City	68	42	30.04		Cloudy
San Antonio	72	56	30.32		Pt. Cl'dy
San Diego	80	52	30.00		Pt. Cl'dy
San Francisco	64	52	30.10		Clear
Seattle	60	40	30.28		Clear
St. Louis	68	40	30.22		Clear
Washington	58	44	30.24		Clear

FORECAST: TODAY AND SATURDAY.

Northern New England, Southern New England, Eastern New York, Western New York, Eastern Pennsylvania and New Jersey—Generally fair with rising temperature Friday and Saturday.

NEW YORK CITY WEATHER RECORDS.

Official Temperatures—Average, 44.

3 AM	(low) 39	12 M.	47	6 PM.	48
6 AM.	41	1 PM.	48	7 PM.	47
8 AM.	42	2 PM.	49	8 PM.	46
9 AM.	47	3 PM.	48	9 PM.	44
10 AM.	46	4 PM	(high) 50	10 PM.	41
11 AM.	46.5	5 PM.	49	11 PM.	40

Average same date last year, 56.
Average same date last 35 years, 50.

Barometer, 30 at 8 A. M.; 30.05 at 8 P. M.
Humidity, 76 at 8 A. M.; 31 at 8 P. M.
Wind at 8 A. M., southwest, velocity 14 miles at 8 P. M., northwest, velocity 36 miles.
Weather, cloudy at 8 A. M.; clear at 8 P. M.
Precipitation, .11.

Fire Record.

A. M.

12:10—229 7 Av.; Shield & Krobick.....Slight
12:48—259 E. 151 St.; Samuel Goldberg .....Not given
12:55—450 Willis Av.; Mary Side.....Not given
3:30—707 E. 156 St.....Not given
9:20—501 W. 44 St.; Pulman Metal Co. .....Not given
10:20—Creston Av. & Kingsbridge Road (auto); Edison Co.....Not given
11:15—124 W. 50 St.; Joseph Bendall.....Not given

P. M.

12:10—3,662 White Plains Road; J. Lynch .....Not given
1:20—352 4 Av.; Madison Square Garden; N. Y. Life Ins. Co.....Not given
1:40—158 Greenwich St.; Levy Liquor .....Not given
2:00—647 E. 13 St.; Consolidated Gas Co. .....Not given
2:23—1,642 Park Av.; Samuel Levinson .....Not given
2:35—135 W. 138 St.; Mary Carrington .....Slight
3:00—15 E. 116 St.; Berger Plastering Co. .....Slight
3:30—54 W. 40 St.; National Republican Co. .....Slight
4:35—122 W. 143 St.; Lillian Olowus. .....Not given
5:20—56 W. 142 St.; George Jackson .....Not given
6:00—181 Thomson St.; Nettes Perotte. .....Not given
6:10—25 Delancey St.; B. J. L. Novelty Co. .....Not given
6:10—27 St. and 2 Av. (L structure); I. R. T. .....Slight
6:10—253 Pearl St.; Standard Leaf Co. .....Not given
6:40—2 E. 56 St. (hotel); L. D. Daremont .....Not given
6:45—1,017 Daly Av.; Alfred Gazer.. .....Slight
7:40—845 Broadway; Admirable Hat Co. .....Not given
8:30—1,455 Park Av.; Jacob Engle.....Slight
8:45—351 2 Av.; Daniel Lemola.....Not given
8:58—167 W. 145 St.; U. S. Realty Co. .....Not given
9:05—507 West Broadway; S. Kouner.Slight
9:25—1,465 5 Av.; Morris Aleah...Not given

The record of April 5 listed a fire in the premises of Everready Label Company, 45 Crosby Street. The Fire Marshal reports that the fire was in the premises of another tenant.

U. S. SUPREME COURT.

Special to The New York Times.

WASHINGTON, April 20.—In the Federal Supreme Court today, Dorothy Frooks of New York City was admitted to practice and these proceedings were had:

216—Royal Baking Powder Co., appltv. v. G. W. Emerson, prosecuting atty.—Continued, per stipulation.

201—Toledo Scale Co., petr., v. The Computing Scale Co.—Motion for stay order granted.

205—A. B. Fall, Sec. of Int., plff., v. the U. S., ex rel. W. T. Mosier et al.—Argument commenced.

724—The U. S., ex rel. J. W. French, plff., and J. W. Weeks, Sec. of War, and 725—Same ex rel. W. F. Creary, plff., v. Same.—Argument commenced.

Adjourned until tomorrow.

Call for April 21: Nos. 246, 267, 207, 208, 215, 216, 217, 219 (and 220), 221 and 222.

Today's Radio Program

STATION WJZ, NEWARK, N. J.
360-Wave Meter Length.

In addition to a musical program every hour from 11 A. M. to 6 P. M., the Newark station, operated by the Radio Corporation of America and the Westinghouse Electric and Manufacturing Company, sends out the following broadcasting program by radio telephone:

11:00 A.M.—Official weather forecast.
12:00 M.—Official weather forecast and agricultural reports.
2:05 P. M.—Shipping news.
5:00 P. M.—Official weather forecast.
6:00 P. M.—Agricultural reports.
7:00 P. M.—Final baseball scores.
7:00 P. M.—"Man in the Moon" stories for children.
7:30 P. M.—Welfare Work," by Dr. Henry R. Rose.
7:45 P. M.—"The Kid on the Corner," by Dr. Frank Moore.
8:00 P. M.—Concert by the Solo Quartet Central Presbyterian Church, New York City—Quartet, "Rigoletto," Verdi, by Mmes. Sterling and Mulford, Messrs. Wesley Howard and Andrea Sarto, also "Midnight Hour," Flotow. "On the Road to Mandalay," Speaks, by Andrea Sarto. Duet, "Viens Malika Lakme," Delibes, by Mmes. Sterling and Mulford. "Mattinata," Leoncavallo, by Wesley Howard. "The Lass with the Delicate Air," Arne, Edna Fassett Sterling. Duet, "The Two Beggars," Wilson, Messrs. Howard and Sarto. "Homing," Del Riego, by Florence Mulford. Trio, "Faust Quartet," by Edna Fassett Sterling, Wesley Howard and Andrea Sarto. Andrea Sarto, Business Manager.
9:00 P. M.—Talk on radio by Dr. J. V. L. Hogan.
9:20 P. M.—Concert by Selgado de Carino, guitar; Alfredo Mennier, concert pianist and Spanish singer.
9:52 P. M.—Official Arlington time.
10:01 P. M.—Official weather forecast.
ARMY SIGNAL CORPS STATION, WVP.
BEDLOW'S ISLAND.
1,450-Metre Wave Length.
8:30 P. M.—Instruction in electricity.
9:00 P. M.—Concert under the direction of Charles Isaacson.
GENERAL ELECTRIC STATION, WGY.
SCHENECTADY, N. Y.
360-Meter Wave Length.
7:45 P. M.—Health talk, by Dr. Herman M. Biggs, New York State Health Commissioner; Canadian Capers, Eagle's Orchestra, Fred Collins, director; "Just a Little House of Love," soprano solo, Mrs. Marion E. Favier; "The Holy City," trombone solo, George C. Horning; "Give a Man a Horse He Can Ride," baritone solo, Arthur N. Yauney; "The Great Awakening," contralto solo, Mrs. Egbert T. Cross; "Swanee River Moon," piano solo, Harry F. Clark, the composer; Southland Echoes, Characteristic songs, Fred H. Ramsey; "Love's Lullaby," cornet solo, James Newnham; "Tommy Lad," baritone solo, Mr. Yauney; "The Sheik," fox trot, Eagle's Orchestra; "Rain in the Night," soprano solo, Mrs. Marion E. Favier; "Asleep in the Deep," trombone solo, Mr. Horning; "Sheep and Lambs," contralto solo, Mrs. Cross; "New Jersey Home," character song, Mr. Ramsey; "Your Eyes Have Told Me So," cornet solo, Mr. Newnham; "O That We Two Were Maying," contralto and baritone duet, Mrs. Cross, contralto, Mr. Yauney, baritone; accompanists, Grace Raymond and Fred M. Collins.
11:30 P. M.—"Rolling Down to Rio," baritone solo, Arthur N. Yauney; "When Budda Smiles," fox-trot, Eagle's Orchestra, Fred Collins, director; "Rebecca from Mecca," character song, Fred Ramsey; "Asleep in the Deep," trombone solo, George C. Horning; "The Lilac Tree," contralto solo, Mrs. Egbert Cross; prologue from "Pagliacci," baritone solo, Mr. Yauney; "When We Shall Meet Again," Eagle's Orchestra.
WESTINGHOUSE STATION, WBZ,
SPRINGFIELD, MASS.
360-Meter Wave Length.
6:00 P. M.—Program of classical selections played by the Ampico reproducing piano.
WESTINGHOUSE STATION, KDKA.
EAST PITTSBURGH, PA.
360-Meter Wave Length.
(Eastern Standard Time.)
8:00 P. M.—"The Spring Vegetable Garden," by W. F. Missler.
6:20 P. M.—Concert by the Caledonian Male Chorus.
WESTINGHOUSE STATION, KYW.
CHICAGO, ILL.
360-Meter Wave Length.
(Central Standard Time.)
8:00-9:00 P. M.—Musical program.

RIALTO RADIO CORPORATION
announces opening of its shop Tomorrow, Saturday,
1487 Broadway
with complete line of
Radio Equipments and Accessories.
Free Demonstrations.

SHIPPING AND MAILS

THE TIDES.

	Sandy Hook. A. M.	P. M.	Governors Island. A. M.	P. M.	Hell Gate. A. M.	P. M.
High water	3:17	3:54	4:12	4:48	6:24	6:53
Low water	9:44	10:07	10:31	10:56	0:26	12:45

THE SUN.

	Rises. A. M.	Sets. P. M.
	5:10	6:41

Incoming Steamships

ARRIVED YESTERDAY.

Steamer.	From.	Sailed.
Fort Victoria	Bermuda	April 18
Princess May	Jamaica	April 14
Araguaya	Bermuda	April 19
Metapan	Santa Marta	April 13
Samuel G. Brown	Port Lobos	April 9
Victoria Maru	Rotterdam	Mar. 30
Pipestone County	Rotterdam	April 6
Heilig Olav	Copenhagen	April 11
Lenape	Jacksonville	April 17
Apacho	Jacksonville	April 17
Kiowa	Jucara	April 12
Winnebago	London	April 4
Cragness	Shields	April 5

DUE TODAY.

Steamer.	From.	Sailed.
Mauretania	Southampton	April 22
W. H. Tilford	Hamburg	April 4
Lone Star State	Cherbourg	April 13
Hannover	Bremen	April 8
Rochambeau	Havre	April 11

DUE TOMORROW.

Steamer.	From.	Sailed.
Arabic	Monaco	April 9
Nieuw Amsterdam	Plymouth	April 13
Paris	Havre	April 15

DUE SUNDAY.

Steamer.	From.	Sailed.
Resolute	Southampton	April 13
Pastores	Fort Limon	April 16
Denis	Para	April 8

DUE MONDAY.

Steamer.	From.	Sailed.
Oropesa	Southampton	April 13
Zeeland	Antwerp	April 13
Celtic	Liverpool	April 15
Asia	Marseilles	April 18
Fort Hamilton	Bermuda	April 22
Porto Rico	San Juan	April 19
Zulia	Mayaguez	April 19
Vasari	Buenos Aires	April 8

Outgoing Steamships Carrying Mail

SAIL TODAY.

Steamer. Destination.	Mails Close.	Vessels Sail.	Carries Mail For
Taormina, Naples	9:30 A.M.	12:00 M.	Azores. (Italy specially addressed.)
Providence, Naples	10:30 A.M.	2:00 P.M.	Italy. (Specially addressed.)
Bogota, Savanilla	10:00 A.M.	12:00 M.	Haiti, Jamaica and Colombia.
Surinam, Pernambuco	12:00 M.	3:00 P.M.	Trinidad, Ciudad Bolivar and Guiana.
Munamar, Nuevitas	12:00 M.	3:00 P.M.	Bahamas, Inagua, Fortune Islands and City of Nuevitas, Cuba. (Other parts of Cuba specially addressed.)

SAIL TOMORROW.

Olympic, Southampton	10:00 A.M.	2:00 P.M.	Europe, Africa and West Asia.
Finland, Antwerp	8:00 A.M.	12:00 M.	Europe, Africa and West Asia. (Specially addressed.)
Peninsula State, Bremen	9:00 A.M.	12:00 M.	Great Britain, Ireland, South Africa, Madeira and Cape Verde Islands. (Other countries specially addressed.)
Touraine, Havre	11:30 A.M.	3:00 P.M.	France and other countries. (Specially addressed.)
Megali Hellas, Piraeus	12:00 M.	3:00 P.M.	Greece, Bulgaria and Rumania. (Specially addressed.)
Westerdijk, Rotterdam	9:00 A.M.	12:00 M.	Netherlands. (Specially addressed.)
Cedric, Liverpool	———	12:00 M.	Not carrying mail.
Araguaya, Southampton	———	12:00 M.	Not carrying mail.
U. S. A. T. Somme, Colon	9:00 A.M.	12:00 M.	Canal Zone, Panama, Nicaragua (except east coast), Bolivia and Chile.
Ft. Victoria, Hamilton	7:30 A.M.	11:00 A.M.	Bermuda.
Turrialba, Tela	7:30 A.M.	10:00 A.M.	Jamaica and Guatemala (Cuba and Tela specially addressed.)
Calamares, Fort Limon	8:00 A.M.	12:00 M.	Costa Rica.
Ponce, San Juan	8:30 A.M.	12:00 M.	Porto Rico and Virgin Islands.
Philadelphia, Laguayra	8:30 A.M.	12:00 M.	Curacao, Venezuela and Porto Rico. (Specially addressed.)
Siboney, Havana	9:00 A.M.	12:00 M.	Cuba. (Specially addressed.)
Huron, Barahona	9:30 A.M.	12:00 M.	Turks Island and Dominican Republic.
Guiana, Georgetown	11:00 A.M.	3:00 P.M.	Virgin Islands, West Indies and Guiana. (Grenada, St. Vincent and Trinidad specially addressed.)

SAIL TUESDAY.

Mauretania, Southampton	8:00 A.M.	12:00 M.	Europe, Africa and West Asia. (Madeira Islands specially addressed.)
Arabic, Naples	8:30 A.M.	12:00 M.	Azores and Madeira Islands. (Gibraltar and Italy specially addressed.)
Maraval, Georgetown	8:00 A.M.	12:00 M.	Grenada, St. Vincent, Trinidad, Ciudad Bolivar and Guiana.

Other Outgoing Steamships

Steamer & Destination.	Time of Sailing. Date.	Hour.
Huftero, Shanghai	April 25	12:00 M.
Glen, Dunkirk	April 23	10:00 A.M.
Idefjord, Bergen	April 25	1:00 P.M.

Steamer & Destination.	Time of Sailing. Date.	Hour.
Bird City, Buenos Aires	April 25	2:00 P.M.
Wytheville, Yokohama	April 25	9:00 A.M.

Foreign Ports—Arrivals and Departures

ARRIVED.

Steamer.	At	Date.
City of Canton	Sydney	April 13
City of Hankow	Sydney	April 14
Storm King	Antwerp	April 17
Sanuki Maru	Aden	April 19
Port Denison	Melbourne	April 19
Eastern Light	Sydney	April 17
Nordlyn	Buenos Aires	April 19
Halcyones	Buenos Aires	April 19
Carrillo	Colon	April 19
City of Adelaide	Adelaide	April 19
Caronia	Hamburg	April 20
Kendal Castle	Hongkong	April 20

SAILED.

Steamer.	From.	Date.
Kathlamba	Port Said	April 18
Exeter City	Bristol	April 19
Canadian Victor	Auckland	April 12
Ampeco	Antwerp	April 17
Hudson	Bremen	April 20
Ulua	Colon	April 19
Colon	Colon	April 19
Panhandle State	London	April 20
Seattle Spirit	Londonderry	April 17

Transpacific Mails

Connecting mails close at G. P. O. and City Hall Station at 5 P. M. as follows:

Hawaii, via San Francisco	Manoa	April 21
Japan, Korea, China, Siberia, French Indo-China, Netherlands-East Indies (except Sumatra) and Philippine Islands, via Seattle; also parcel post mails for Japan, Korea, China, Siam, French Indo-China and Straits Settlements	Pine Tree State	April 24
Hawaii, via Seattle	Manulani	April 24
Japan, Korea, China, Siberia, French Indo-China and Netherlands East Indies (except Sumatra), via Seattle	Kashima Maru	April 28
Hawaii and Philippine Islands, via San Francisco	Creole State	April 29
Tahiti, Marquesas, Cook Islands, New Zealand and Australia, via San Francisco; also parcel post mails for Society Islands, Cook Islands, New Zealand and Australia	Tahiti	April 30

Marine Corps Orders.

Special to The New York Times.

WASHINGTON, April 20.—These Marine Corps orders have been published as of the date indicated:

April 14: Harding, 1st Lt. W. L., to 5th Brig., San Diego.
April 15: Treadwell, Col. T. C., retired on May 1.
April 18: Johnston, 1st Lt. E. A., retired.
April 19: Floyd, Maj. O., to Mar. Barr., Navy Yd., Mare Id., upon arrival U. S. Marmion, Capt. F. C.; Williams, Capt. R. Rice, to Quantico, Va.
Rice, 1st Lt. C. E., to Puget Sound.
Martenstein, 1st Lt. J. K., to 5th Brig., San Diego, April 26; Fuller, Col. B. H., to Quantico.
Buchanan, Capt. R. B., to Torp. Sta., Newport, R. I.
Inman, 1st Lt. O. A., to Manila.
Randall, 1st Lt. E. M.; Lewis, 2d Lt. D. W., killed in airplane accident.

Naval Orders.

Special to The New York Times.

WASHINGTON, April 20.—The Bureau of Navigation published the following orders today:

COMMANDERS.

Benton, F. L., to Navi. Torp. Sta., Alexandria, Va.
Austin, C. M., to recg. ship at San Francisco.
McWhorter, C. S., to command the Long.

LIEUT. COMMANDERS.

Alford, T. N., to Navi. Hosp., Mare Id.

LIEUTENANTS.

Fisher, E., to the Langley.
Stonestreet, M. B., to command the S-3.
Sartin, L. B., to Recg. Barra., Hampton Rds.
Clement, G. W., to Bur. of Budget, Treas. Dept.
Cheadle, W. E., to command the Broome.
Miller, C. C., to the Hart.

To The Orient
Quickest Time Across Pacific on Largest and Fastest Steamships
Four magnificent Canadian Pacific liners
Empress of Canada
Empress of Australia
Empress of Russia
Empress of Asia
Regular Fortnightly Service to JAPAN, CHINA and PHILIPPINES
From Vancouver, B. C., via Victoria.
Only 10 Days to Japan
14 Days to China
18 Days to Manila
As easy as a trip to Europe.
Apply to Local Agents, or E. T. STEBBING, Gen. Agt., Pass. Dept. Canadian Pacific Building Madison Ave., at 44th St., New York
CANADIAN PACIFIC

French Line
N. Y.—Plymouth—Havre—Paris
PARIS ..... Apr. 26 May 24 June 14
FRANCE ..... May 10 May 31 June 28
NEW YORK—HAVRE—PARIS
La Touraine ..... Apr. 22 May 23 June 29
Rochambeau ..... Apr. 27 June 1 July 6
La Savoie ..... May 4 June 10 July 15
Chicago ..... May 11 June 15 July 20
Lafayette ..... May 20 June 24 July 22
N. Y.—VIGO (Spain)—BORDEAUX
Niagara ..... May 28 June 27 Aug. 5
COMPANY'S OFFICE, 19 STATE ST., N. Y.

SPANISH ROYAL MAIL LINE
COMPANIA TRASATLANTICA
SPECIAL NOTICE
Steamers of this Line carry Mail and Passengers and sail promptly regardless of cargo offered.
FREIGHT AND PASSENGER SERVICE
To CADIZ and BARCELONA
R. M. S. Manuel Calvo ..... About May 14
R. M. S. Leon XIII ..... About June 14
R. M. S. Montserrat ..... About July 14
To HAVANA & VERA CRUZ
R. M. S. Leon XIII ..... About May 16
R. M. S. Montserrat ..... About June 16
For Further Particulars Apply to LUIS LLANSO, Agent.
Pier 8, E. R. Telephone Bowling Green 5160

ROYAL MAIL
NEW YORK—CHERBOURG—SOUTHAMPTON—HAMBURG
26 Broadway New York

NIPPON YUSEN KAISHA
To JAPAN, CHINA, MANILA
Passenger and Freight Services
Maritime Building, 8-10 Bridge St., N. Y.

NAVIGAZIONE GENERALE ITALIANA
To PALERMO—NAPLES—GENOA
For Sailings and Rates Apply to ITALIA AMERICA SHIPPING CORP., 1 State St.

HOLLAND-AMERICA LINE
New York to Rotterdam
General Passenger Offices, 39 State St., N. Y.

NORWEGIAN-AMERICAN LINE
NORWAY—SWEDEN—DENMARK
Passenger Office, 22 Whitehall St.

SHERIFF'S SALES.

Henry Brady

SALE this day, Friday, April 21, 1922, at 11 A. M. Sheriff's Auctioneer at the Rotunda of County Court House, Chambers Street, all the right, title and interest of U. S. Gold Dredging & Rubber Co. in Certificates representing 16,333 shares of the capital stock of the West Coast Gold Mining Co. Terms all cash.

PERCIVAL R. NAGLE, Sheriff.
JOHN J. COAKLEY, Deputy Sheriff.

Travel from New York to California by Steamer
Sailings every 17 days to Los Angeles and San Francisco by new 10,000-displacement ton American passenger and express-freight steamers—
S.S. SANTA ANA sails May 4th
S. S. ECUADOR sails May 20th
S. S. COLOMBIA sails June 6th
All sailings from Pier 33, Atlantic Terminal, Brooklyn (next to Hamilton Avenue Ferry).
Beautiful Cruise Thru Panama Canal. Sightseeing calls at Norfolk, Va.; Cristobal, and Balboa, Canal Zone; Corinto, Nicaragua, La Libertad, Salvador; San Jose de Guatemala, Manzanillo, Mexico.
Twenty-six Days of Soothing Rest and Delight. Fares, First Class, $270 and $300. Steerage $100.
For Complete Information Apply to any Steamship Tourist or Railroad Agent or to
PACIFIC MAIL STEAMSHIP COMPANY
508 California St., San Francisco. 10 Hanover Square, New York. 508 S. Spring St., Los Angeles.

NEW YORK to EUROPE on U.S. Government Ships
Sailings from Piers 1 and 4, Hoboken
To Plymouth—Cherbourg—Bremen
Lone Star State: April 29 June 3
George Washington: May 6 June 10
America: May 20 June 24
Peninsula State: May 27 July 1
To Cobh (Queenstown)—Plymouth—Cherbourg—London
Centennial State: April 20 May 31
Old North State: May 17 June 21
To Plymouth—Cherbourg—London
Panhandle State: May 6 June 7
To Cobh (Queenstown)—Bremen
Hudson: May 13 June 17
Princess Matoika: May 27 July 1
Granite State: June 28 Aug. 2
To Cobh (Queenstown)—Bremen—Danzig
Susquehanna: April 27 June 9
United States Lines
Moore & McCormack Co., Inc.
Roosevelt Steamship Co., Inc.
Managing Operators for
U.S. SHIPPING BOARD
For Booklet Address U. S. Lines 45 Broadway, New York

New York to South America on U.S. Government Ships
Fastest Time
to Rio de Janeiro, Montevideo, and Buenos Aires. Finest ships—American service—American Food—American comforts. Sailings from Pier 3, Hoboken.
Pan America ..... April 20
Western World ..... May 13
Southern Cross ..... May 27
American Legion ..... June 10
Fortnightly thereafter
For descriptive booklet, address
Munson Steamship Lines
67 Wall St. New York City
Managing Operators for
U. S. SHIPPING BOARD

GRACE LINE
Large new American vessels, finest in South American service. All outside staterooms; first cabin only. Unexcelled cuisine. Fastest direct route to
PERU-CHILE
via Panama Canal
Famous "Santa" Steamers
Next Sailings
S.S. Santa Luisa May 3
S.S. Santa Teresa May 24
GRACE LINE INC.
10 Hanover Sq., New York

WHITE STAR
Sailings Piers 53-62 North River, New York.
At noon unless specified.
To Cherbourg—Southampton
MAGNIFICENT TRIO WEEKLY SAILINGS.
Olympic 2 P. M. ..Apr. 22 May 13 June 3
Homeric (new) ..May 6 June 10 July 1
Majestic (new) 8P.M. May 20 June 17 July 8
To Cobh (Queenstown) and Liverpool
UNEXCELLED WEEKLY SERVICE.
Cedric ..... Apr. 22 May 20 June 17
Celtic ..... Apr. 29 June 3 July 1
Baltic ..... May 13 June 10 July 8
Adriatic ..... May 27 June 24 July 22
To Azores, Madeira, Gibraltar, Algiers, Naples and Genoa.
Arabic (17,324 tons) 11 A.M. Apr. 25 July 8 Aug. 29
Cretic ..... 11 A.M. Aug. 5 Sept. 23

RED STAR LINE
To Plymouth, Cherbourg and Antwerp.
Finland ..... Apr. 22 May 27 July 1
Zeeland ..... Apr. 29 June 3 July 8
Kroonland ..... May 6 June 10 July 15
Lapland ..... May 13 June 17 July 22
To Hamburg, Libau and Dan

DAUGHTERS ASSAIL HOTCHKISS'S WILL

Charge Undue Influence Led Justice to Cut Them Off in Favor of Their Cousin.

INCOME LEFT TO MRS. ROCHE

Surrogate Cohalan Names Widow and Bankers Trust Executors Pending Trial of Contest.

Charging that Mrs. Mabel Hotchkiss Roche, their cousin, "or some other person or persons acting in concert with her," exercised undue influence over the late Supreme Court Justice Henry D. Hotchkiss, their father, Florence Strong Hotchkiss and Helen Ehlerman yesterday filed objections to the probate of the will in which they were not mentioned. Pending a trial of the case, which is said to involve $300,000 to $400,000, Surrogate John P. Cohalan granted the application of Mrs. Alice C. Hotchkiss, widow of the jurist, that she and the Bankers Trust Company, executors under the disputed will, be appointed temporary administrator, furnishing a bond of $250,000.

The will, which was executed on Feb. 17, seventeen days before Justice Hotchkiss died, established, among other bequests, a trust fund of 3,600 shares of City Investing Company stock. It provided that the income from 3,000 shares was to go to his widow and on her death the principal to pass to Florence and Henry Hotchkiss, children of Florence Hotchkiss. The income from 100 shares of stock was to go to "my faithful friend" Ida Wahlstrom, on whose death the stock was to go to the children of Florence Hotchkiss.

Justice Hotchkiss then directed that the remaining 500 shares should be applied to the benefit of Mrs. Roche during her life. He inserted a proviso that the executors should turn over to her one-half the principal in event she desired the money to invest in a business. The will directed that on the death of Mrs. Roche the stock was to pass to the widow if living, or to the children of Helen Ehlerman, if she had any, otherwise to Mrs. Florence Hotchkiss's children.

In permitting his cousin to withdraw from the principal of the fund, Justice Hotchkiss explained that the investment might not afford her an income sufficient for her reasonable needs. He stipulated that any loss accruing from such investment of one half the trust which Mrs. Roche might make should not be charged against her.

At the home of Mrs. Hotchkiss, widow of the Justice, 215 West Seventy-fifth Street, where the two contestants reside, a maid said no one was home. Thomas O'Callaghen of 115 Broadway, attorney for the contestants, said:

"Knowing Justice Hotchkiss and his family and the great affection he had always shown his children, I cannot understand how he would cut off his two daughters unless as a result of undue influence. On the day he signed the will he wrote an affectionate letter to Mrs. Ehlerman, who, with Mrs. Hotchkiss, was traveling in Europe."

The Law Journal of Feb. 17 shows that Justice Hotchkiss presided over a motion term of the Supreme Court and passed on nineteen motions argued or submitted.

A man who answered the bell at the home of Mrs. Roche, 61 West Eighty-sixth Street, said that Mrs. Roche, on advice of counsel, would make no statement at this time. It was said Mrs. Florence Strong Hotchkiss had divorced her husband, resuming her maiden name.

SNOW FALLS UP-STATE.

Storm From West Also Smashes Windows and Uproots Trees.

BUFFALO, April 20.—The edge of the storm that has wrought havoc in the Middle West moved over the Great Lakes region today, the wind reaching a velocity of 80 miles an hour and bringing with it scattered snowfalls of from two to three inches. Lake Erie was lashed into a fury but because of Weather Bureau warnings few vessels were out of harbor.

Lackawanna, East Aurora, Hamburg and other Western New York towns reported the uprooting of trees by the gale. In the city many plate glass windows were shattered. The police roped off a safety zone around a new hotel in course of construction on Niagara Square after the wind had carried away parts of the temporary structure.

Ferry service to Grand Island was abandoned and the Fort Erie boats carried passengers only, no vehicles being allowed to go aboard.

ADMITS HE GAMBLED WIFE'S MONEY AWAY

Dentist Deceived Her About His Wealth and 'High Social Position,' Woman Testifies.

Special to The New York Times.

WHITE PLAINS, N. Y., April 20.—During the trial of the action of Mrs. Blanche Rettenberg, daughter of the wealthy head of a chain of restaurants in Manhattan, for annulment of her marriage from Bernard Rettenberg, a dentist of 2,050 Amsterdam Avenue, upon the ground that he had deceived her by stating "he was wealthy and of high social standing," the defendant on the witness stand today admitted that he had lost thousands of dollars borrowed from his wife in playing craps and poker.

The case is being tried before Supreme Court Justice Morschauser here without a jury.

Mrs. Rettenberg testified that previous to her secret marriage to the defendant at the Municipal Building, New York City, on Aug. 9, 1919, he told her he had high social connections, was an honest man and had a large income from his practice.

"But I found out that he was not an honest man," said the witness. "I also learned that he had gambled away my money. Once he borrowed $1,000 from me and at other times large sums.

"While I was sick in a hospital he got me to promise to give him $15,500 to go into business with another man. After I left the hospital I sold stocks my father had given me and gave him $15,600 cash. I haven't seen that money since."

Rettenberg left her on July 12, 1920, the witness said. He kissed her goodbye that morning and she never saw him again until he walked into the courtroom. Henry B. De Jongh, father of Mrs. Rettenberg, is President of the company controlling a chain of exchange buffet lunch rooms, has an office at 52 William Street and is reputed to be a millionaire. His home is at 575 West End Avenue. Mrs. Rettenberg is now living at the Hotel Gramatan, Bronxville.

Mr. De Jongh testified that when Rettenberg announced to him his engagement to his daughter he said to the dentist: "Can you without any assistance of any one else take care of my daughter in a fitting manner?" His answer was: "Yes. I am a man of honor. I have a good business. My income is between $6,000 and $7,000 a year and I have a big bank account."

A chance to save hundreds of dollars

I have a limited number of brand new 1921 model cars of standard make—5 and 7 passenger Tourings, Sedans, Roadsters.

Service guaranteed by a New York distributor. Act to-day if you want a high class new car at a bargain.

Address W 496 Times

ADVERTISEMENT.

If your tongue is coated or if you have an offensive breath!

Two almost unfailing danger signals that show you are suffering from constipation! Unless you eliminate this dangerous condition you have ten chances out of one hundred to escape illness—for ninety per cent of all sickness has been traced directly to constipation!

You cannot afford to wreck your health through neglect of constipation or constipation symptoms! Fight constipation as you would fight fire! And fight it with nature's greatest natural weapon—BRAN—Kellogg's Bran, cooked and krumbled! Your physician will indorse the use of Kellogg's Bran, for constipation!

Kellogg's Bran will keep you hale and hearty and free from diseases that come from intestinal poisoning. Because Bran cleanses the bowels as nothing else can, and cleanses them in a natural way that causes no irritation or discomfort! Children thrive when given Kellogg's Bran. It helps them to grow strong and robust.

Eat Kellogg's Bran regularly and you will relieve constipation naturally and surely. But—it is important to use it each day; at least two heaping tablespoonfuls; in chronic cases eat it with each meal!

Kellogg's Bran will sweeten an offensive breath and clear up a pimply complexion—both being largely traceable to constipation.

And you will appreciate the delight of eating KELLOGG'S Bran, cooked and krumbled. It is delicious as a cereal or sprinkled on other cereals and it can be used in countless appetizing ways in baking and cooking! Grocers sell Kellogg's Bran.

A Special Release of

TOPCOATS

For Gentlemen Used to Custom Elegance and Partial to London Fabrics

$50

Here is represented a distinct *Wallack* achievement of wedding the traditional ideals of custom tailoring to the present-day ideas of ready-to-wear convenience and price.

Uncompromising *Wallack* standards of craftsmanship were never better exemplified than in the surpassing excellence and smartness of these Topcoats—nor, perhaps, has New York ever beheld overgarments so completely desirable at so magnetic a price.

Foreign Tweeds, Homespuns, Shetlands and Gabardines, silk-skeleton-lined—in handsome Piccadilly browns, Trafalgar greys and numerous mixtures. The sort of Topcoats that win your favor at a glance.

GOLF SUITS [FOUR PIECES]

$55

The same characteristics that denote the *Wallack* excellence in custom riding habits, business suits or evening clothes, are unmistakably evident in these engaging Golf Suits. Exacting work has made them exactly right for play.

Wallack Brothers

Tailors Clothiers Haberdashers

Madison Ave., 43rd and 44th Streets

Our only store—We have no others

Opposite The Biltmore

"It's a Knockout"

Our advertising has been telling you about the *Improved* Cigarette holder—

The holder with *Scientific Features*—not possessed by any other holder.

Its reception has been beyond our expectations—

A veritable "knockout."

You have no doubt seen this wonderful new holder on the counters of every tobacco shop you have ventured into. Its distinctive, aristocratic individuality is well-known to you. Easily you have spotted it in Hotels—in restaurants—on the streets—everywhere.

But the *Scientific Features* and what they mean to your convenience and enjoyment—you may not know.

We could tell you what these features are—but we would rather have you go to your cigar store and carefully examine the Holder. And bear in mind that, aside from the SCIENTIFIC FEATURES—

Here is a Wonderful Holder—finest workmanship—finest materials, and in appearance, carries just the dignity and class that marks the Holder of a Gentleman.

$500.00 Reward

For the name that will best fit this new Holder. One word.

Open to all except employees or the families of employees of this company, or its affiliations.

Submit only one name.

One prize of $500 for name selected by the officials of this company. If winning suggestion is accompanied by a band from one of our holders, we will double the prize, making it $1,000.

Should more than one person send in the winning name, each will receive the full amount of the prize offered.

Only written suggestions considered, reaching our office prior to 6 P.M., May 15th, 1922.

Suggestions together with sender's name and address must be written on same page.

FEDCO SALES CO.

154 Ogden Avenue Jersey City, N. J.

Phone Webster 5500

"Never smoke without a holder!"

Quality without a compromise

EVEN without seeing the label any experienced mother can identify a Kaynee blouse.

The very feel of Kaynee fabrics tells of a fundamental quality that promises long and satisfactory wear.

Nowhere else will she find such smart, boyish shirtings, or in such good taste. If she's ever bought Kaynee before she'll know the colors are fast-set.

A glance will tell her these garments have a cut and a hang to them that will set a youngster off—shoulders, yokes, sleeves, collars, all fit with an air of distinction. The neatness and niceness of the machine work will make her eyes sparkle.

Quality without a compromise marks every Kaynee garment, blouses and shirts for boys, washtogs for little brothers. You'll find them at a store in your town.

THE KAYNEE COMPANY *Cleveland, Ohio*

Kaynee

Blouses for Boys

GUARANTEED ABSOLUTELY FAST COLOR

KAYNEE

DON'T MISUSE TARIFF, M'CUMBER WARNS

He Tells Manufacturers, Workmen and Retailers Not to Act So as to Raise Living Costs.

URGES LIMITED PROFITS

If Workers Will Give Greater Efficiency Country Will Have New Prosperity, He Says.

HOLDS HIGH RATES NEEDED

Doubts Food Prices Will Be Raised —His Speech Opens Long Fight in the Senate.

Special to The New York Times.

WASHINGTON, April 20.—With a warning to manufacturers, factory workers and retailers not to try to take advantage of the new protective tariff and raise the cost of living, Senator McCumber began the debate today on the much-revised tariff measure which bears his name. The bill became the unfinished business of the Senate this afternoon and the long fight opened, probably not to end till midsummer.

Senator McCumber asserted that the majority members of the Finance Committee, of which he is Chairman, had sought in fixing rates to maintain the American standards of wages and living conditions and to guard the consuming public against unjust charges for things they must buy.

He said toward the close of his address:

"This proposed legislation will open the way to prosperity in the United States, but it will not, until aided, bring about this result. The American people must do the rest, and right here, I want to say a word to the American manufacturer and the American laborer in our factories. This bill is intended to, and I believe it will, sufficiently protect your market against any excessive foreign invasion, but just remember that over 90 per cent. of all your products must be consumed right here at home.

"I think I am clearly within the actual facts when I say that two-thirds of the American people, the bread-winners in the United States, are not receiving an income any greater than their pre-war income. The net earnings of the agricultural class are, on the whole, below the pre-war income. When we deduct the rents, or in lieu of rents the added taxes and cost of upkeep of the homes of another one-third of our population who are also bread-winners, it will be found that their net income is also below the pre-war income.

Says Costs Must Be Cut.

"When I say that these people cannot spend any more than they earn, I think I have sufficiently foreshadowed the necessity on the part of the manufacturers of bringing down the production cost of their commodities to within the purchasing reach of this vast army of American farmers and American wage earners—a reach that cannot extend one inch beyond the limit of their earnings.

"We have tried to help bridge this gulf between the production cost of manufactured articles and the consumers' ability to pay for them, by what we can to increase the purchasing power of the latter, and it is now up to the manufacturer to do his part to bring his cost down to meet the size of the consumers' pocketbook. With the present high cost of living it would be most unjust for economy by forcing a reduction in the wages of his employes.

"Knowing that the principal cost of idle mills and idle men is this disparity between manufacturers' cost of production and consumers' ability to pay, I think I can suggest a course that will do more for our national prosperity than can be accomplished by any kind of law, tariff or otherwise.

"Let the manufacturer be satisfied with a most meagre return upon his investment for a while, let his men and employes increase their efficiency to the highest possible degree. Then it the retailer will just follow the manufacturer, the great American public, now hungry for more and better things, will give employment to all, supply the demand and old-time prosperity will again reign throughout the land."

Difficulties of Tariff Framers.

Mr. McCumber who read his long speech said at the outset:

"Never before in times of peace have such difficult or such serious problems confronted the country, its industry and its whole social fabric as those which challenge its attention today. Never before have the finance committees of Congress had presented to them such a difficult task as that involved in the framing of this bill. We have been often advised, and the advice is well founded, that of all times in our history this is the very worst time to formulate and put into effect a new tariff measure.

"But it is also true that of all times in the history of this country this is the time in which a protective tariff is most needed to sustain our American industries and the millions of people dependent upon these industries. The condition demands action and no matter how difficult the problem Congress must meet the task with a patriotic determination to enact a tariff that will at least guide us into the haven of normal prosperity."

Mr. McCumber said that in framing previous tariff bills there had been little difficulty in fixing the standard of rates by a study of the foreign and domestic costs of production. The war, however, had changed conditions.

"During the first three years of the war," he went on, "the principal source of supply for the allies was the United States. We took advantage of that war condition, and for three years prior to our entry into the war this country enormously enriched itself at the expense of the struggling nations of Europe. This progress in the accumulation of wealth brought with it vastly high standards of wages and equally increased the earnings of capital. The American appetite became so intensified that when we entered the war the impetus, already gained, sent us forward into a field of still higher wages, still more enormous capital returns that continued to mount skyward for nearly two years after the armistice."

Then, said Senator McCumber, came the inevitable end of "mad flights of resulting extravagancies." The increased cost of production, he argued, had increased prices to a point beyond the reach of the consuming public, thus bringing about the reaction of 1920, a reaction aggravated, he said, by a sharp decline in the price of agricultural products.

"Millions of clerks, teachers, professional and vocational men and women, those whose earnings had not increased on a par with the average earnings of organized labor, found themselves," he continued, "unable to continue to purchase our manufactured products. Under normal conditions Europe, which had been able to absorb most of our surplus agricultural products, found itself because of ruin, bankruptcy and tax burdens unable to further absorb this surplus. Other industries quickly followed agriculture along the same line. While production costs increased in America, the reverse was the situation in Europe, and the depreciated currency of the Old Wold has helped to widen the breach.

Two Necessities of the Time.

"The gulf separating the cost of production at home and abroad is now so deep and so wide that tariffs which would be sufficiently high to protect our markets against the countries of cheapest production would amount to an embargo against the rest of the world.

"To reconstruct our commercial bridge two things must operate. First, a tariff law that will equalize the cost of the foreign product with the American cost, and, second, such reduction in the cost of American production as will more nearly approach and neutralize the difference between the home and the foreign product.

"We believe we have made no rate so low as to compel the American producer to surrender the American market if he exercises proper economy in the manufacture and marketing of his products. On the other hand, we do not believe we have made any rate so high as to prevent reasonable foreign competition. We have tried to sustain the standard of wages in the United States and maintain the higher standard of living that prevails in this country and at the same time to carefully guard the interest of the consuming public against unjust charges which make up their daily requirements. We are, therefore, face to face with the problem of protecting American wages and American standards of living through the protection of our American markets."

The continuation of the policy of protection, he said, means a "most stringent protective system." To surrender it, he added, would be unthinkable. He continued:

"If we are to sustain this country as a producing country, as a manufacturing country, we must sustain the many units constituting the whole, even though one standing alone may not seem so important. We can give the policy of protection to the whole only by giving it to the several units."

Senator McCumber discussed the agricultural situation, emphasizing the low prices of farm products.

"The only legitimate issue," he said, "is whether the American market belongs to the American or to the foreign producer, whether it shall be turned over to a foreigner, who can produce at a low cost, or be retained by the American, who must produce at a higher cost."

RIVAL CHINESE ARMIES NOW NEAR EACH OTHER

But Peking Does Not Expect Clash —Anti-Christian Movement Is Reported.

PEKING, April 20 (Associated Press).—General Chang Tsao-Lin, Governor of Manchuria, is prepared to move to Tientsin from Mukden to assume charge of his troops, which are facing the Government forces a short distance from Peking. He is said to be willing to negotiate with General Wu Pei-Fu, Commander of the Central Chinese forces, for an amicable adjustment of the controversy.

Reports received from the South indicate that Wu Pei-Fu disapproves of the plan to hold a convention with the purpose of settling the political differences between the military commanders.

The railroad from Peking to Pukow is interrupted. The train bound for Shanghai, loaded with Americans, remained at Peking today. It is supposed that Wu Pei-Fu is blockading the movements of Chang Tsao-Lin's troops.

The troops of General Wu Pei-fu and General Chang Tso-lin are now only a few miles apart, and both forces are not more than thirty miles south of Peking. Fighting in the immediate future, however, was considered unlikely today.

Despite the prominence given to the movements of troops, the Chinese press and the Peking populace generally appear apathetic, because it is thought this military activity is merely incidental to political strategy. President Hsu Shih-chang has professed neutrality, expressing confidence that China was merely in the throes of reconstruction.

Typical of the English newspaper comment is that of The Tien-tsin Times, which says:

"We do not expect China to benefit whether Chang Tso-lin or Wu Pei-fu emerges victorious from the impending struggle. But if Chang Tso-lin prevails, it means the reinstatement of reactionaries. If Wu Pei-fu is the victor, he is not likely to prove big enough to unite China."

Chinese officials assert that talk of strife may delay the transfer of Shantung properties from the Japanese, as provided for in the Washington conference treaty. Commissions from Japan and China are scheduled to meet soon in Shantung to decide upon prices of these properties.

AMOY, China, April 20 (Associated Press).—An anti-Christian movement, said to have started with the formation of twenty such organizations in Pekin University, is spreading rapidly over China, according to reports reaching here. The agitation has reached Amoy University, the Government schools and other institutions.

Christian leaders and the consular authorities express alarm at the extent of the movement, which is reported to be backed by Communist agitators.

SLAIN WITH UMBRELLAS.

Two Die in Paris From Wounds Inflicted With That Weapon.

Copyright, 1922, by The New York Times Company.

Special Cable to THE NEW YORK TIMES.

PARIS, April 20.—The umbrella is becoming a weapon of offense in Paris.

Achilles Ford, a bookkeeper, in an altercation with a subway guard yesterday reverted to his days of military training and lunged at his adversary with an umbrella, striking him in the eye with it. About the same hour, following an altercation in the Place d'Allegre, a man named de Lorme lunged with an umbrella at Auguste Michel, wounding him in the nose.

Today both wounded men died in hospitals. The assailants were held.

FORD PROFITS GIFT DENIED.

Disclaims Responsibility for Report He Sent $29,000,000 to Treasury.

WASHINGTON, April 20.—Henry Ford has disclaimed any responsibility for printed reports that he returned to the United States Treasury approximately $29,000,000 in war profits.

Replying to a letter from Secretary Mellon asking an explanation of the report, the Detroit manufacturer's secretary said Mr. Ford knew nothing of the statement as to a alleged reimbursement of the Government until he had seen it in print.

Suicide, Fearing Loss of Job.

Believing he was suspected of petty thievery, and fearing the loss of his position, Roy Albers, 36 years old, a bookkeeper for the Ninetieth Street and First Avenue Garage Corporation, committed suicide with gas at his home at 3,085 Decatur Avenue, the Bronx, yesterday.

"Never forget that honesty is the best policy" is the last message he left his three grown children, two boys and a girl. In the same note he asked his wife's forgiveness for his act and directed that his body be cremated.

Living Cost Here Has Fallen 22 Per Cent. Since June, 1920

Special to The New York Times.

WASHINGTON, April 20.—Changes in the cost of living in twenty-eight of the principal cities from June, 1920, to March, 1922, and from December, 1921, to March 1922, were made public today by the Department of Labor.

They show that for the first named period Detroit led the list with a drop of 26.6 per cent.; Savannah, Ga., was next with 25.1 per cent, and Mobile, Ala., third with 24.7 per cent. New York City showed a decrease of 22.5 per cent.

For the period from December, 1921, to March, 1922, a decrease of 4.6 per cent. in living costs was shown for New York. Kansas City, Mo., showed the biggest decrease for that period, with 5.9 per cent., and Cleveland was next in line with 5.8 per cent. All of the cities showed decreases for both periods.

STRIKERS ALLEGE FORCED MINE LABOR

Assert Complaint Against Crucible Steel Colliery in Pennsylvania Will Be Investigated.

COKE OUTPUT IS REDUCED

Advance in Bituminous Prices Denied by Operators—Production Reported to Be Increasing.

PITTSBURGH, April 20.—Charging that miners of the Crucible Steel Company of America at Crucible, Greene County, Pa., were compelled to work and were not allowed to leave the village, Francis Feeney, organizer of the United Mine Workers, announced at Uniontown today that complaint had been made to the Department of Labor, which would conduct an exhaustive investigation.

Sheriff Phillips of Waynesburg, replying to the charge, said he had been in Crucible within the last few days, and that "no such condition exists." "It is true," said the Sheriff, "that two miners got drunk and threatened to shoot up the town. They were arrested and brought to jail here. They are now out on bail awaiting the action of the Grand Jury.

"I have a force of Deputy Sheriffs in Crucible, and there are coal and iron police there, a total of twenty-two men on duty. The mine is not working, and the people are allowed to come and go as they please. There was a rumor that the miners were compelled to stay in their houses and were not even allowed to go to church, but I went down there and made a thorough investigation. They can go when and where they please. There is no coercion of any kind."

Reports from the Fayette County coke region today showed little change in the strike situation. Reports of mine resumptions were more abundant today than at any time since the strike began. Improvement in the Smithfield operations was shown by the Baltimore & Ohio Railroad report, 140 cars of coal having been moved yesterday as against 75 the day before. An improvement in coal shipments over the Monongahela Railroad amounted to 10 per cent., officials said, but there was no coke movement.

Coal prices in the Pittsburgh market have not advanced since the coal strike began, and there is abundance of coal unconsigned on railroad tracks in this section, according to a statement by R. W. Gardiner, Commissioner of the Pittsburgh Coal Producers' Association, in answer to a statement by Vice President P. T. Eagen of the United Mine Workers, who was quoted as saying prices were higher.

CONNELLSVILLE, Pa., April 20.—Coke production in the Connellsville region the first two weeks of the coal strike fell off 51,150 tons, according to figures made public today. This is about one-third of the tonnage for the weeks immediately preceding the strike. The tons for the first week, ending April 8, was 15,540 tons, and for the second week, ending April 15, 35,610.

Effects of the strike on the H. C. Frick Coke Company, subsidiary of the United States Steel Corporation, was shown by the statement that on April 1 it had 6,644 ovens in blast, and on April 15, it had 7,126, a gain of 482, brought about largely by the starting of idle plants to replace those shut down by the strike.

ALTOONA, Pa., April 20.—The injunction obtained by four coal companies in Somerset County, restraining the striking miners from interfering with the operations of the mines or their men, will not affect union miners, according to a statement made today by John Brophy, President of District No. 2, United Mine Workers. He said the strikers have been cautioned to do nothing that will conflict with the law and avoid all disorder and violence, and that they are obeying instructions to the letter. Meanwhile the union men are busy organizing the non-union men.

The Pennsylvania Railroad today laid off 250 men in the East Altoona roundhouse, because of a lack of work, due to the strike. Trainmen are also affected. None has been suspended, but they are making fewer trips. Freight traffic has dwindled to about one-half of normal.

LOCK HAVEN, Pa., April 20.—No resistance was offered to Sheriff Johnston when he arrived at Bituminen today to enforce the court's decree evicting forty families from houses owned by the Kettle Creek Coal Mining Company. Accompanied by twelve deputies and four State police, the Sheriff started at one end of the mining hamlet, explaining the order of the court to each of the miners affected and asking for a peaceable compliance therewith within a couple of hours. There are no signs of refusal.

APPROVES FEDERAL INQUIRY.

Trade Commission Chairman Testifies at Congressional Coal Hearing.

WASHINGTON, April 20.—The coal industry, "above anything else, needs a disinterested body to inquire into its conditions and its problems," Chairman Gaskill of the Federal Trade Commission said today at the House Labor Committee hearing.

Expressing general approval of the Bland bill, which proposes to create a Federal investigating agency, the Trade Commission Chairman suggested that such a commission should be made up of "disinterested engineers."

Mr. Gaskill predicted such a body would find the knot in this matter to lie in the "distribution of coal." When Representative Lever asked how the problem of overproduction could be met, Mr. Gaskill replied:

"Agreements to limit production are absolutely illegal in an industry, and yet they can become absolutely necessary. The only way they can be brought about is emergency, without penalties. Laws in restraint of trade, is to have the Government a party to them in an industry so that the agreement will come off when the emergency has passed."

"The coal industry—" charged with public interest," as the Chairman put it—should be considered open to Federal control, without regard to State powers usually supreme in legislation on production.

The commission, he added, traced one car of coal from the mines to the consumer in 1920, and found that it had been sold from one man to another twelve times, and that every seller took a profit out of it.

This indicated "a criminal conspiracy to raise the cost of coal," Representative Atkeson, Republican, of Missouri, suggested, but Mr. Gaskill indicated that it would be hard to prove as a legal matter.

STEEL MILLS FORCED TO CLOSE

Suspension, Due to Coal Shortage, Affects 800 Men.

WHEELING, W. Va., April 20.—A shortage of coal, due to the miners' strike, will force a suspension of operations at the Benwood plant of the Wheeling Steel & Iron Company, effective Saturday, it was officially announced today. The suspension, which is for an indefinite period, will affect 800 men.

CHARLESTON, W. Va., April 20.—Twenty-two ejection suits were filed in Morgantown yesterday by the Rosedale Coal Company, operating mines in Monongalia County, this State, and across the line in Pennsylvania, against 22 miners occupying company houses in the Cass district of Monongalia County. This action, coupled with reports that mine tipples and mining property in the county were being wired for electricity and that mine guards were about to be employed, gave rise to the belief that steps were to be taken to resume operations with non-union labor.

Liberian Loan Favorably Reported.

WASHINGTON, April 19.—By a vote of 13 to 8, the House Ways and Means Committee favorably reported today the Fordney resolution authorizing a loan of $5,000,000 to the Republic of Liberia.

Jersey City Lad, Marbles Gold Medalist, Challenges All at 'Fat', 'Perg' or 'Immies'

The great "fat" tournament ended in Jersey City yesterday when Charles Rech, 15 years old, subdued the most brilliant marble-players of Jersey City and now stands challenger of the universal earth at "fat," "perg" or "immies."

The winner, who is the representative of Public School No. 22, eliminated fourteen local champions and won the gold medal offered by the New Jersey Rotary Club. The fifteen combatants won their right to appear in the grand finale by defeating all competitors in their own schools and districts.

The finals were played at Pershing Field under the auspices of the New Jersey Park Department. The rules, which were strictly enforced by referees, permitted "histings" under certain conditions, and authorized "everies" at proper conjunctures, but prohibited "knucklin'" and "gimpin'" at all times and under all circumstances. The contestants were allowed to provide their own marbles, so long as they were "immies" or "realies." The first shouter of "dubs" was allowed the advantages usually annexed.

Five hundred spectators followed the game around the field, including a number of elderly men who applauded, hooted, shouted advice and warnings and wrangled among themselves.

Charles Rech, who is commonly known as "Buster," will receive special honors and distinctions from his native city, including the position of Grand Marshal of the Boys' Parade in Jersey City on April 29.

MAN AND WIFE HURT IN STILL EXPLOSION

Gas Jet Fires Alcohol in Ten-Gallon Vessel, Badly Burning Brooklyn Pair.

50-GALLON PLANT SEIZED

Was Operating Within Two Blocks of Police Station—Jury Frees Accused Rum Runners.

Two persons, a man and his wife, were seriously burned when a ten-gallon capacity copper still in the kitchen of their apartment in South Brooklyn exploded early last night. The woman is not expected to live. Earlier in the day the police seized a fifty-gallon capacity copper still in full operation within two blocks of the Brooklyn Police Headquarters at 56 Main Street. The still and a large quantity of raw and denatured alcohol and home-made whisky were seized.

About 7 o'clock last night neighbors of Antonio Chicillo, 32, a laborer, and his wife, Grutata, 30, at 5,808 Eighth Avenue, South Brooklyn, were startled by a terrific explosion. The Chicillos occupied the first floor of a two-family two-story house at that address.

According to the police, they said they were redistilling denatured alcohol in a ten-gallon copper still on the kitchen stove and the alcohol fumes became ignited from the gas jet, causing the still to blow up. Chicillo is a prisoner in the Kings County Hospital, where he is being treated for his burns. He is charged with violating the Mullan-Gage law. Mrs. Chicillo was removed to the Norwegian Hospital. Her condition is regarded as critical.

Making the rounds of the precinct in one of the department's new police cars, Captain Hubert Callahan, Sergeant Patrick Eardon and Patrolman William O'Conner observed two men acting suspiciously in front of 54 Main Street, within the block of the Brooklyn Police Headquarters, and investigation led to the discovery of the whisky-making outfit.

When the police car stopped the two men ran into the house and locked the door, the police said. Captain Callahan broke the lock and in a rear room the three officers found a man who gave his name as James Marco, 72 Roosevelt Street, Manhattan. He said he had been employed as a cook by a man whose name he did not know.

Besides the still, the police said they found four barrels of denatured alcohol, six 5-gallon jugs filled with whisky and a number of bottles, jugs and other containers, some filled.

Marco was arrested on a charge of operating a still in violation of the Mullan-Gage law.

Twenty minutes after the jury had retired a verdict of not guilty was returned in the Federal Court in Brooklyn yesterday in the case in which Daniel, John and Frank Gully, brothers, and Anton Anderson were charged with violating the Volstead act in connection with rum-running operations. There were six counts in the indictment. The trial had been on before Judge Garvin and a jury since Monday.

Forty five-gallon cans of alcohol were found in a motor truck which had collided with the touring car of Federal Prohibition Agent Alfred Halpen in Jersey City Wednesday night, according to the Jersey City police. The agent had the men on the truck arrested for reckless driving, but when the alcohol was discovered charges of violating the Volstead act was made. The men were Davis Pross, of 160 Harrison Avenue, Passaic, N. J., and Morris Lasker of 421 Main Street, Paterson.

Forty-nine barrels of alleged real beer were seized yesterday on a truck at Atlantic and Schenectady Avenues, Brooklyn, by Sergeant Edward Barry of the Atlantic Avenue Police Station. One barrel was sealed and sent to the office of District Attorney John E. Ruston for chemical analysis. The driver of the truck, Louis Farkas of 201 Cherry Street, Manhattan, was arrested and held in $500 bail.

Magistrate Harry H. Dale in New Jersey Avenue Court, Brooklyn, broke into verse in disposing of a case before him yesterday. Frank Loesch of 930 Belmont Avenue, was the defendant. He was charged with abusing his wife, Matilda, on April 6.

"Well, Frank," said the Magistrate, "it's between your family and booze.

"It's up to you to choose.

"If it's your wife and child you'll gain success.

"And complete happiness.

"If it's booze you break her heart."

In dismissing the case the Magistrate advised the defendant to get a job and take his wife and child to the movies in the evenings.

For lack of evidence, William Perdickes, 35, a fruit dealer, living at 226 West Thirtieth Street, charged with operating a still in his home in violation of the Mullan-Gage law, was discharged by Magistrate Charles A. Oberwager in Jefferson Market Court yesterday.

WANTS WHOLESALER AGAIN TO SELL RUM

Col. Felder Says $200,000,000 Lent by Banks on Warehouse Paper Could Be Paid.

SEES AID TO PROHIBITION

Finish of Pre-Volstead Law Liquor Would Cut Consumption—Shewan Innocent in Seizure.

Washington Treasury and Prohibition officials are considering a suggestion by Colonel Thomas B. Felder, a lawyer of 165 Broadway that some plan be worked out whereby wholesale liquor dealers may be restored to their former standing in the rules and regulations of the Prohibition Department, Colonel Felder announced here yesterday. A tentative plan he said, had been outlined to the officials. Colonel Felder will return to Washington next week for further conferences.

Perhaps $200,000,000 is tied up by banks in liquor warehouse certificates and national bank examiners are urging the liquidation of the loans. With a return of the wholesale liquor dealers and the removal of some of the limitations on withdrawals, Colonel Felder pointed out, the banks would be able to recover the money they have lent on the certificates, and the general financial situation of the country would be benefited materially.

Colonel Felder declared that at the present rate of withdrawal of liquors it would take about 100 years to liquidate all of the outstanding loans extended on the warehouse certificates.

New York, Philadelphia, Cincinnati, St. Louis and Louisville, Ky., banks made heavy loans on liquor warehouse certificates, Colonel Felder said, at the time when the regulations provided for wholesale liquor dealers. A decision from the Attorney General's office wiped out these dealers and left the owners of the certificates where they could not readily dispose of their holdings. It was held by the Attorney General that only wholesale druggists could handle liquor in wholesale quantities and a ruling of the Prohibition Department confines the liquor sales for one-tenth of the total volume of business done by the wholesale druggist. This restriction, Colonel Felder said, has also operated to embarrass the banks and other certificate holders.

Several hundred permits were issued originally in this State to wholesale liquor dealers all of whom did a brisk business until the decision came from the Attorney General more than a year ago doing away with this class of permit holders. Some of these wholesalers immediately established drug stores and obtained druggists permits.

Besides being an aid to the financial institutions of the country, Colonel Felder said that the cause of prohibition would be advanced materially if the liquors now on hand were moved more rapidly. He pointed out that when all of the pre-prohibition liquors have been used up, people will be more cautious about what they drink.

Colonel Felder, who is attorney for James Shewan, head of the Jas. Shewan & Son, Inc., ship builders, explained yesterday that his client had nothing to do with the liquor seized by the police in an automobile owned by the concern. The chauffeur, who was arrested, but later discharged in a Magistrate's Court was employed by the firm and not by Mr. Shewan personally, he said.

The liquor belonged to Edwin A. Shewan, a brother of James Shewan, and was being transported on a Federal permit issued by Director Ralph A. Day. From a store room in Brooklyn to Mr. Shewan's apartment at the Ritz-Carlton Hotel. The permit was exhibited in court and the case was dismissed.

PRAISES ARMY OFFICERS.

Secretary Weeks Replies to Critics in Congressional Debates.

WASHINGTON, April 20.—Secretary Weeks came to the defense today of military experts answering criticism voiced during recent Congressional debates with the assertion that through his experience in the War Department he had come to have increasing respect for the judgment and technical knowledge of regular army officers.

Speaking of his own service in both the House and Senate Mr. Weeks said the often wished members of Congress could "sit in" at the department for a week or two and get a real insight into the way things ran and the way regular officers functioned in their appointed tasks. It would quickly convince them, he added, that any assertion that any member of Congress knew as much about the army as the regular officers was "nonsense."

Interesting Pictures

NEXT SUNDAY

Grant Statue: Bust to be placed in New York University's Hall of Fame, April 27, the one hundredth birthday of the Civil War Hero.

Lady Astor: Three pictures of the first woman member of the British Parliament, one from a recent studio photograph, the others taken on arrival in New York.

West Virginia's Mine War: Tents occupied by miners after they were evicted from company-owned houses.

Egypt's Ruler: First native ruler since Cleopatra's day—King Fuad, from a photograph posed exclusively for The Times.

Fishing in "Main Street": Five-pound carp landed in flooded street in Beardstown, Ill., when the Illinois River broke over the levees.

Triumph of Red and Blue: Pennsylvania's varsity oarsmen winning from Yale in the first big rowing event of the season over the Henley Course.

The New York Times
Rotogravure Picture Section

Reserve a copy at your news stand.

REBUKES BROKERS FOR YOUTH'S THEFT

Magistrate Says Boy Was Tempted, and Suggests a Better Delivery System.

ONLY $30 IS MISSING

$121,000 Checks Are Not Negotiable, Says Firm—Messenger Is Held in $2,000.

Robert Byrnes, the 18-year-old messenger boy who threw endorsed checks for $121,000 from the Brooklyn Bridge into the East River on Wednesday and planned to go West with $360 which he had stolen from his employer, C. D. Halsey & Co., 27 William Street, was held by Magistrate McQuade in the Tombs Court yesterday in bail of $2,000.

"Well, you certainly are no piker," said the Magistrate, after reading the complaint. Detective William J. Fay of the Old Slip Station told the Magistrate that all the money except $30 had been recovered and payment stopped on the checks, which, according to the boy, are at the bottom of the East River.

"This boy was tempted," said Magistrate McQuade. "Brokerage houses should get some responsible concern to deliver their securities, instead of depending on messenger boys."

The Magistrate postponed the examination until today. The boy wore rubbers and was clad in the soiled and torn clothing which he wore when arrested after his fight with Walter Norris, his boy companion, who grappled with him and delivered him over to the police. Byrnes denied that he belonged to any gang or that he had any confederates and insisted that he had not given away the bag of documents to other criminals, but had thrown them into the river.

An officer of the firm of C. D. Halsey & Co. said:

"The boy never at any time had a chance to steal more than the $360 in cash. While he carried checks and securities worth more than $200,000, he could not have negotiated them. The checks were all endorsed for deposit in the Bank of New York, and it would have been impossible to pass them.

"As a matter of fact, very little is lost in the financial district through thefts of this kind. This firm, for instance, lost $30 yesterday and had a loss of $600 some years ago, the only other loss of this kind. The case of a messenger boy going wrong at his own suggestion is very rare. Nearly always, when they do steal, it is because they had been persuaded by outsiders.

"The only previous offense charged against the boy is truancy, for which he spent some time in the Catholic Protectory.

MORE POLICE DRINK UNDER PROHIBITION

Number Tried This Year for Intoxication Greater Than in Several Years.

Arrests have increased nearly 50 per cent. since prohibition went into effect, according to statistics made public at Police Headquarters yesterday.

Arrests numbered 187,613 in 1917. They had increased to 272,751 in 1921, the greatest number of arrests on record. According to these figures, about one person in every twenty-five in New York City was arrested in 1921, or one arrest for every five average families. According to the charges of the Citizens Union, the regular policy had been adopted under the Enright administration of making arrests for every offense, regardless whether the prisoner was the victim of a police plot or not. This organization asserted that, in spite of the increased arrests, convictions for murders, robberies and other major crimes had fallen to a low level during Commissioner Enright's term.

One of the curiosities of the figures made public yesterday is that, although the arrests for drunkenness have fallen off under prohibition as far as the general public is concerned, the number of policemen tried on charges of being intoxicated has increased considerably.

During the present year, since the police trial board went into effect, enforcement of the State dry law, the number of policemen up for trial on charges of intoxication reached the total of thirty-one, the highest in several years. At the same time complaints of the loss of liquor after liquor raids have been frequent.

The fewest charges of intoxication against policemen were made in 1917, when only thirteen were tried for this offense. The increase has been as follows: In 1918, fifteen charged with drunkenness; in 1919, fifteen; in 1920, twenty-four, and in 1921, thirty-one.

The decrease in arrests for drunkenness among the general public from year to year is shown as follows: 1916, 19,403 arrests; 1917, 16,311; 1918, 8,796; 1919, 7,024; 1920, 7,804; 1921, 8,160.

Arrests for crimes of all sorts from 1915 to 1921 are shown as follows:

Year.	Arrests.	Year.	Arrests.
1915	213,453	1919	220,149
1916	200,961	1920	266,748
1917	187,613	1921	272,751
1918	170,150		

To check the increase in intoxication among policemen, three policemen convicted of this offense were dismissed from the force last week. Lighter penalties had been previously inflicted. According to the reports of the Welfare Commissioner and Dr. Menas S. Gregory of Bellevue Hospital, the average case of intoxication has been far more severe than was formerly the case, because of the drinking of raw liquor and the use of various poisons as liquors. Deaths from alcoholism have increased 50 per cent. in 1921 over 1920, according to insurance statistics recently made public.

WOMAN IS MURDERED WITH FURNACE SHAKER

Skull Crushed by Robber Thought to Have Lain in Wait to Get Her $500 Savings.

Mrs. Elizabeth Drogowitzsky, 57 years old, was struck on the head with an eight-pound furnace shaker and killed yesterday afternoon in the furnace room of the apartment house at 1,462 Fifth Avenue. The slayer was believed to be a robber who thought the woman had on her person the $500 which she had deposited in a bank several days before.

The murder was not discovered until 6 o'clock, when her husband, Dusain, returned from work. The couple resided in the basement of the apartment house at 1 West 110th Street, next to the house to which she was killed. Mrs. Drogowitzsky was the janitress of both buildings. Every afternoon she went to the cellar of the Fifth Avenue house through an improvised bridge from a window in her apartment.

Nobody has been found who saw her enter the place yesterday, but the police think her slayer lay in wait for her, and crushed in her skull when she was attending the furnace. The woman was believed to have been dead more than an hour when her husband discovered the body.

Detectives learned that the woman made no secret of the fact that she frequently carried large sums of money. They believe the slayer learned of this and determined to kill her for her savings.

Dr. Benjamin Schwartz, Deputy Medical Examiner, expressed the opinion that the woman had been instantly killed.

Supreme Court Bar Admits Salvation Army Woman Lawyer

Special to The New York Times.

WASHINGTON, April 20.—Miss Dorothy Frooks of New York was admitted to the bar of the United States Supreme Court today. Miss Frooks is 24 years old and has been practicing law since she was 21. She is said to be the youngest member of the Supreme Court bar.

Miss Frooks is attorney for the Salvation Army. During the World War, when she was in the naval service, she published "The American Heart," and will soon publish "Love's Law," a novel which deals with legal matters and advocates the appointment of a "Public Defender."

Miss Frooks lives at the Hotel St. Andrew, Seventy-second Street and Broadway, New York City.

TRIAL IN THREE DAYS BANTON CRIME CURE

Plans to Try Criminals Who Do Violence So Fast They Will Be Cleared From City.

LOOT RECEIVERS MUST GO

Hardest of All Offenders to Convict in Court—Insists Stock Brokers Must Be Licensed.

Immediate trials for persons implicated in crimes of violence, legislation that will put the receiver of stolen goods out of business and the enactment of a law providing for the licensing of stock brokers were included in a "constructive program for dealing with crime" which District Attorney Joab H. Banton outlined yesterday before several hundred members of the Rotary Club at a luncheon at the Hotel McAlpin.

"The gunman has got to get out of New York," said Mr. Banton. "I hope to bring this breed of bandit to trial so fast that in some cases we may have to adjourn a murder case for a few hours to permit some of the witnesses to attend the victim's funeral.

"The most criminal of all and the hardest to convict is the receiver of stolen goods. I hope we can get legislation that will provide that possession of stolen goods may be considered prima facie evidence that the possessor knew they were stolen.

"Bucket shops, which is another way of saying thieves, have taken $750,000,000 from the people of this country since the war. We must have State control of stock brokers just as there is State or Federal control of all our banks, and State control of our insurance companies."

The District Attorney began by alluding to Eve's theft of the apple in the Garden of Eden as the first crime wave. He called Adam the original receiver of stolen goods. "The first effort to meet this first crime wave," said Mr. Banton, "resulted in immediate trial and 100 per cent. conviction. We are not going to be satisfied until we get those results here."

He said that, although there was too much crime in New York, the city was not the worst in the nation. Crime statistics, he said, showed that this city stood twenty-fifth among the municipalities in the United States in the matter of crimes committed. I hope to have things fixed so that the criminal who uses a weapon will have to face a jury within three days after he pleads guilty.

"Your receiver of stolen goods is the hardest of all crooks to convict. My own record is ridiculously small. It is only 8 per cent. These fellows have all a fixed excuse. They are experts in their line and have often been trained by experienced lawyers. I don't want to get those lawyers before we quit.

"As for the legislation I urged that became known as the 'blue sky law' and provided that stock brokers should be licensed just as are banks and insurance companies, I regard the matter as an economic question. I hope you have money to invest and put it in my pocket. I am a thief. The law calls it bucketing, but it is thievery for all that. Why should stock brokers be so sanctified that they are immune to the control that the State insists shall guide our banks and insurance companies? I hope this matter will be taken up by the voters at the next election. Let us elect only men to the Legislature who will pass such a law."

SHOTS FLY IN RUM DASH OVER CANADIAN BORDER

State Troopers Chase and Retake Two Suspects Who Escape From Customs Officers.

SCHENECTADY, N. Y., April 20.—Capture of two alleged rum runners after an exciting dash across the border into Canada, in which about fifty shots were fired, the arrest of ten other men and seizure of 5,688 bottles of whisky at Rouses Point and Malone, N. Y., were among the day's border activities reported by Collector of Customs Henry Holland here tonight. The liquor seized was said to be valued at $50,000 at bootleggers' prices.

Dick Warner and Tommy O'Connor, said by officers to have been convicted previously of smuggling, were stopped at Rouses Point by customs officers, who claim to have found liquor in their automobile. While the officers were searching the car, the two men sprang into another automobile and sped across the border, followed by a volley of shots and, a few seconds later, by State troopers in an automobile.

The chase continued for four miles, during which many shots were exchanged. Finally, a bullet from a State trooper's gun punctured a rear tire of the pursued machine and the men surrendered. Taken immediately before Canadian officials, they were ordered deported and were brought back to Rouses Point and held under bail.

EX-FLIER HELD AS FORGER.

Bridegroom of Two Weeks Accused by Broker.

Jack B. Kidd, 25 years old, of 146 West Seventieth Street, said to have been a former captain in the British Royal Flying Corps, yesterday pleaded guilty to forgery before Magistrate Thomas J. Noian, in West Side Court, and was held in $2,000 bail for the Grand Jury.

Frank J. Lynch, a stock broker, of 61 Broadway, alleged that Kidd on May 27, 1920, gave a check for $10 on which the broker's name had been forged, to Mrs. Louise Levine, who conducts a dyeing establishment at 77 West Forty-seventh Street, and who thought Kidd was Lynch. Mr. Lynch now lives in the Lexington Avenue Subway yesterday and caused his arrest.

According to Detective W. J. Fay, Kidd, two weeks ago, married a young woman in Oil City, Pa., the daughter of a detective. The detective said the bride was living with Kidd at the West Seventieth Street address.

Four Thugs Rob Ontario Paymaster.

HAMILTON, Ontario, April 20.—Four thugs, described by their victims as "three men and a boy," today struck down J. Hastings, paymaster for the Dominion Steel Foundry, as he was walking along the street, and escaped with a bag containing $4,000 in cash. Hastings fired six shots at his assailants when they ran toward a waiting automobile. Although one of the men yelled as though struck by a bullet, Hastings said, they all reached the car and drove off.

ROBBER CONVICTED BY JURY IN A MINUTE

Another Verdict of Guilty in a Hold-Up Case Reached in Four Minutes.

CLEARING CRIME CALENDAR

Twenty-seven Convictions in Twenty-four Hours—Witness Vainly Changes Testimony.

BANTON REPORTS PROGRESS

Since the Beginning of the Year 1,913 Indictments Have Been Disposed Of.

Three hold-up men were convicted at separate trials yesterday in the combined drive of the Judges of the criminal courts and District Attorney Joab H. Banton to end crimes of violence in this city. One of the robbers was found guilty after the jury had had the evidence under consideration for one minute, and the jury in the case of another returned its verdict in four minutes. The verdicts were declared to have established a record.

District Attorney Banton announced that in the twenty-four hours preceding noon yesterday twenty-seven convictions were obtained in the ten criminal courts engaged in disposing of this overcrowded calendar of indictments charging murder, manslaughter, robbery, burglary, gun-carrying and other lesser crimes, and that ten sentences were imposed. The record number of trials on

Railroad Bonds

We have selected six railroad bonds which, in our opinion, offer particularly good investment value in their respective classes.

A description of these issues, with our April Bond List, will be sent upon request for our Special Railroad Bond Suggestions.

Harris, Forbes & Co
Pine St., Cor. William
NEW YORK

DAVIDGE, HEALD & CO
Investment Bonds
20 BROAD STREET
NEW YORK

EXEMPT FROM ALL FEDERAL INCOME TAXES

City of Garfield, N. J.
6% School Bonds
Maturing Aug. 1, 1934-45
Prices to yield 4.80%
Circular on application

B.J.Vaningen & Co
46 Cedar Street, New York
Telephone John 6904

MILWAUKEE GAS LIGHT COMPANY
First Mortgage 4% Gold Bonds
DUE MAY 1, 1927

These bonds, which constitute the sole funded debt of the Company, are secured by a first lien on its entire property.

The Company supplies without competition the City of Milwaukee with gas, and operates under a perpetual and exclusive franchise.

Price to Yield About 5.85%

Circular on Request

Kean, Taylor & Co.
5 Nassau Street New York

Legal for Savings Banks in New York

$250,000
Bayonne, N. J. 5s
Price to yield 4.30 to 4.35%

$100,000
Los Angeles, Cal. 5s
Price to yield 4.40%

$200,000
Wilmington, Del., 4½s, 5s
Price to yield 4.20%

Send for Circular T-3

Parson, Son & Co.
Members New York Stock Exchange
115 Broadway, New York

FINANCIAL MARKETS

Stocks Close Higher After Irregularity — Bonds Firm — Exchange Slightly Lower.

Investment bonds continued yesterday their display of great activity and strength; exchange rates on Europe gave way slightly, and the stock market, though it ended generally higher, passed through a day of irregular movement. In magnitude of trading there was little change; it was the fifteenth consecutive million-share day; but there was perhaps a bit of that hesitancy which is apt to come when the spell has been partly broken by a day or two of uncertainty. The general situation is always the better for such occasional while when speculation has begun to grow wild over what seems to excited minds an irresistible upward movement. It is when both Wall Street and the public have concluded that nothing can stop the rise of prices that a market (like those of 1919 and 1916) becomes dangerous.

Yesterday's market, however, took the interest in the reaching of par by "Steel common," for the first time since April 21, 1920, which it usually takes in the passing of a conventional landmark. Indeed, so far as concerns actual underlying conditions in the industry, the two dates fairly measure the interval which has been occupied in passing through the inevitable liquidation and getting back to something like the status of the earlier occasion. It will still be remembered that the "unfilled orders" at the opening of this month two years ago were more than double what they were when the present month began. But in the Spring of 1920 every consumer was placing his orders for the most distant date, under belief that only so could he get his steel, whereas up to the present week consumers have this year hardly sent in any requisitions except for immediate necessities.

Sterling went, temporarily to $4.42, but ended with a net decline of ¾ cent at $4.41¼. Similarly the franc and the mark went slightly lower after an early advance. The course of these exchanges has not inaptly pictured the hesitation and repeated changing of impressions which have seemed to be the regular order of the day since Germany's achievement of Monday. Further decline of ⅛ of 1 per cent. in rediscountable bankers' acceptances, this time to 2¾ and 2⅝ per cent., threw interesting light on Wednesday's retention of the 4½ per cent. Reserve Bank rate. The Reserve system's weekly report showed decrease of ⅝ of 1 per cent. in the reserve ratio; wholly a result of $34,900,000 increase in member banks' reserve deposits. Note circulation decreased $19,000,000 and rediscounts decreased $20,700,000. These rediscounts are now $627,000,000 less than at the close of 1921, and are smaller than at any time since March, 1918.

There was matter of interest in yesterday's weekly statements both of the Bank of England and the Bank of France. It used to be assumed that reduction of the London bank rate would reduce the reserve percentage through expansion of loans and deposits at the lower rate or through outflow of reserve money. This did not happen when the rate was cut from 5 to 4½ last February; percentage of reserve to deposits rose the next week from 16⅞ to 18⅝, and it has not happened as a result of the lowering of the bank rate from 4½ to 4 a week ago.

Yesterday's statement shows a rise in reserve percentage from 14¼ to 19¼; the last named figure being not only the highest of the present year to date but the highest of any week since March of 1920 and considerably the highest percentage reached in the third week of April since 1918. As for the Bank of France, the previous week's reduction of 117,000,000 francs in the paper currency has been followed this past week by further reduction of 84,200,000. The outstanding total is now only 247,000,000 francs above the year's low level of March 23, which was also the lowest since the contraction policy was adopted.

MONEY.

THURSDAY, APRIL 20, 1922.

Call loans ruled again at 3½ per cent. on Stock Exchange, outside transactions going at 3. For first time since late Summer of 1917, 4 per cent. was bid for 30 day funds, while 4¼ is lending and trading for 60-90 days, and 4¼@4½ for four to six months. Market is quiet, banks being seemingly comfortably loaned up, and houses well enough supplied at present with result that actual business has narrowed down. Commercial paper was also easier over range of 4¼@4½, a drop of one-quarter of one per cent. in inside figure, though most names are going at 4½; market has broadened at 4¼. Acceptances were fairly active, with concession of an eighth to 3⅝ per cent. in the bid, 3½ offered rate.

Call Loans.

Renewals.	High.	Low.	Last.	Wednesday's Last.
	3½	3½	3½	3½

Time Loans.

Mixed collateral, 60-90 days	4¼@4¼
4, 5 and 6 months	4¼@4¼
All industrial, collateral, 60-90 days	4¼@4¼
4, 5 and 6 months	4¼@4¼

Commercial Paper.

Best names, 4 to 6 months	4¼@4½
Other names, 4 to 6 months	4½

Discount Rates, Federal Reserve Bank.

Commercial paper, 15 days, 4½; 16 to 90 days 4½
Liberty bonds, Victory notes and Treasury certificates of indebtedness, 15 days, 4½; 16 to 90 days 4½

Open Market Rates.

Call loans against acceptances 3
Prime bankers' acceptances eligible for purchase or rediscount by Federal Reserve Banks. Rates quoted are for discount at purchase:

	Bid.	Asked.
30 days	3⅜	3¼
60 days	3⅜	3¼
90 days	3⅜	3¼
4 to 6 months	3½	3⅜
Non-member and private bankers, 60-90 days	4¼	4⅛

London Market.

Money on London market unchanged, at 2 per cent.; short bills down ⅛ at 2⅛@2⅜ per cent., and three months down ⅛ at 2⅜@2⅝ per cent.

Old bullion was unchanged at 85s 6d. Taking the British mint's standard price of 85s per fine ounce as par, the market quotation for gold would represent a price of 110 at London. On the same basis the highest London price for gold for the year to date was 115⅝ on Jan. 5. The highest price since open trading in gold was reached at London in September 1919, when it was 140½, on Feb. 2, 1920; the lowest 109⅝ on March 1, 1922.

Clearing House Exchanges.

Exchanges of checks at the New York Clearing House, $627,920,000; balances, $41,300,000; Federal Reserve Bank's credit balance, $45,700,000; this day a year ago, $567,991,332.

SILVER BULLION.

Bar silver in London down 1½d at 34½d. New York price for domestic silver was quoted yesterday at 99¾c per ounce, the Mint price; foreign silver 2c lower at 65c.

Range of prices for silver bullion for the year to date:

	Highest.		Lowest.	
London	38¾d	Apr. 19	33¼d	Feb. 28
New York	99c	Apr. 19	65c	Feb. 28

Range for the year 1921:

London	47¾d	Oct. 27	30¼d	Mar. 8
New York	72½c	Oct. 27	29½c	Mar. 8

NEW YORK STOCK EXCHANGE TRANSACTIONS

THURSDAY, APRIL 20, 1922.

Day's Sales.	Wednesday.	Tuesday.	A Year Ago.	Two Years Ago.
1,302,744	1,406,544	1,650,583	694,977	1,382,475

Year to Date.	Same Period 1921.	1920.	1919.	1918.
75,934,087	50,564,878	89,806,562	66,800,805	89,327,877

1922 High.	1922 Low.	Sales.	Stocks and Dividend Rate.	First.	High.	Low.	Last.	Net Ch'ge.	Closing Bid.	Closing Ask.
18⅝	16⅝	1,800	Advance Rumely	18	18⅝	18	18⅝	+ ⅝	18	18¼
80	31½	200	Adv. Rumely pf. (8)	80	80	80	80		48½	50
18½	15⅞	5,300	Ajax Rubber	17⅝	17⅝	17	17	- ⅝	17	17⅛
		600	Alaska Gold Mines						⅛	¼
1¼	¾	300	Alaska Juneau	1¼	1¼	1¼	1¼		1	⅛
112	107	100	All Amer. Cables (7)	112	112	112	112	+ 1¼	111	114
95⅝	55¾	1,900	Al. Chem. & Dye (4)	68	68	68	67	- ¼	65½	67½
109¼	101	100	Al. Chem. & D. pf. (7)	109⅝	109⅝	109⅝	109⅝		106½	107½
50⅜	37⅜	13,700	Allis-Chal. Mfg. (4)	48	50⅝	48	50⅛	+ 2⅛	49⅝	50⅛
99⅝	99⅝	2,200	Do pf. (7)	99⅝	99⅝	99⅝	99⅝		97½	98
41⅜	20⅜	700	Am. Agri. Chemical	30⅞	30⅞	30¼	30¼	- ⅞	29	40
70⅜	55⅝	200	Am. Agri. Chem. pf.	67⅜	67⅜	67⅜	67⅜	- ⅛	67	67⅜
77⅛	57	100	Am. Bank Note (4)	70	70	70	70	+ ½	70	75
44	31⅜	300	Am. Beet Sugar	41¾	41¾	41¾	41¾	+ ½	41¾	42
46	31¼	2,800	Am. Bosch Magneto	46⅜	47⅜	46⅜	46⅜	+ ⅜	46⅜	46¾
62¾	61	300	Am. B. S. & Fdry (2)	62	62	62	62		60	65
56⅝	33¾	8,700	American Can	49⅝	50⅝	49⅝	50⅛	+ ⅝	49¾	50⅛
104⅝	99⅜	200	Am. Car and F. (7)	104⅝	104⅝	104⅝	104⅝	+ ⅛	104	104⅜
164	161	300	Am. Car & F. pf. (8)	163	163½	161½	161½	- 1½	161	163
119⅝	115⅝	200	Am. Car & F. pf. (7)	119	119	119	119		118	119
13⅝	7	2,300	American Chicle	13⅝	13⅝	13⅛	13⅜	+ ⅜	13⅜	13
35	20	20	Am. Chicle pf.	35	35	35	35		35	35
27⅛	19	400	Am. Cotton Oil	25¾	25¾	25¾	25¾		24	25
64	49	400	Am. Drug Synd. (4)	64	64	64	64		64	65
140	137⅝	1,100	Am. Express (8)	138½	139½	138½	138½	- ½	136½	138
77⅝	58	200	Am. Hide & Leather	76⅝	76⅝	76⅝	76⅝	+ ⅝	76	77
127	115	500	Am. H. & Leath. pf.	69⅝	69⅝	69⅝	69⅝	+ ⅛	69⅝	69⅞
21⅜	7⅞	800	American Ice (7)	109	109	108	108	- 1	107	105
82⅛	72	300	Am. Ice pf. (6)	80⅜	80⅜	80⅛	80⅛		80	80½
45	35⅛	2,500	Am. International	46⅜	46⅜	45⅞	45⅞	- ⅛	45⅝	46
13⅝	9⅝	1,000	Am. Lady Eng. (1)	12⅝	12⅝	12⅝	12⅝	- ⅛	12	12¼
89⅝	79⅜	200	Am. Linseed	84¼	84¼	84	84	- ¼	83½	84½
59¾	54⅞	200	Am. Linseed pf.	57	57	57	57	+ ¼	56	57½
117	113	7,100	Am. Locomotive (6)	116½	117	115⅝	116	+ 1	116	116⅜
118	112	100	Am. Loco. pf. (7)	116½	116½	116½	116½	+ ¼	116	117
18	13⅝	100	Am. Malt & Grain	13	13	13	13		13	15½
95	89	2,900	Am. Radiator (4)	87	90¼	87	90	+ 3½	89½	90
98	94	2,100	Am. Safety Razor	97	97	97	97		97	98
177⅜	167	3,100	Am. Ship & Com.	174	177⅜	174	177⅜	+ 3	177	178
60¼	48⅜	2,400	Am. Smelt. & Ref.	58¼	59⅝	58	58	- ⅝	57⅝	58
98⅝	84⅝	100	Am. Sm. & R. pf. (7)	97⅝	97⅝	97⅝	97⅝		97⅝	97⅝
95	87	70	Am. Sm. Sec. pf. A (8)	92	92	92	92		92	92
135	100⅛	900	Am. Snuff (12)	132⅜	134⅜	132⅜	134⅜	+ 1½	134½	134⅝
85	80⅝	5,100	Am. Steel Found.	82⅝	85⅛	82⅝	85⅛	+ 2⅛	85	85⅜
97	90¼	1,400	Am. Steel Fdry. (7)	90⅝	90⅝	90⅝	90⅝	- ⅛	90¼	91
78⅝	54⅛	9,000	Am. Sugar Refining	75⅛	76⅝	74⅝	75⅝	+ ⅝	75⅝	75⅝
100	94	500	Am. Sug. Ref. pf. (7)	100	100	99½	99½		98½	100
36⅝	23¾	1,200	Am. Sumatra Tob.	34⅞	35⅜	34⅛	34⅛	- ⅝	34	34⅝
70	54	200	Am. Tel. & Cable (5)	60¼	60¼	60¼	60¼	- ¼	61	64
124⅜	114⅛	8,400	Am. Tel. & Tel. (9)	122	122⅞	122	122⅞	+ ¾	122¼	122⅛
142¾	129⅜	1,575	Am. Tobacco (12)	141⅜	142¾	140	141¾	+ ¾	141	141⅝
138⅛	128	2,000	Am. Tob. Cl. A (12)	137	138	137	137	- ½	137	137⅛
100	94	300	Am. Wks. & Elec.	13	13⅜	13	13	+ ⅛	13	13⅜
96⅝	78¾	8,100	Am. Woolen (7)	92⅛	93⅜	92⅛	92⅝	+ ⅝	92¼	93
37⅝	20⅞	700	Am. Writ. Paper pf.	35	35	35	35	+ ½	34½	35
17⅜	12⅝	500	Am. Zinc L. & S.	17¼	17¼	16⅞	16⅞	- ⅛	16⅞	17
45⅜	36	500	Am. Zinc L. & S. pf.	42	42	40⅝	41⅛	+ ⅛	41	42
64⅞	47	4,100	Anaconda Copper	53⅜	54⅜	53⅜	53⅜	+ ⅜	53¼	53⅝
24⅝	13	200	Ann Arbor	19⅛	19⅛	19	19	- ⅛	18	19
51⅛	29	2,600	Ann Arbor pf.	48½	49¼	47⅝	49⅛	+ ⅝	49⅛	49⅝
1⅝	⅝	100	Assets Realisation	1⅛	1⅛	1⅛	1⅛		1⅛	1⅜
57	03	300	Asso. Dry Goods (4)	54	54½	54	54½	+ ½	54	54⅝
116¾	99	700	Associated Oil (6)	115	116¾	114¾	114¾	- ¼	114¾	115
102	91⅛	7,700	Atch., T. & S. F. (6)	101¼	102	101	101¼	+ ¼	101	101⅛
91¼	85	200	Atch., T. & S. F. pf. (5)	91¼	91¼	91¼	91¼		91½	91⅝
5⅞	⅝	1,800	Atlantic, Birm. & A.	4⅝	5	4⅝	4⅝		4⅝	5
106	85	2,400	Atlantic Coast L. (7)	100	103	100	102½	+ 3	102	103⅜
4	2	4,600	Atlantic Fruit	4¼	4¼	4¼	4¼	+ ⅛	4¼	4⅜
84	72	2,100	Atlantic, G. & W. I.	81½	82¾	81	82	+ ½	82	82¼
		1	Atlantic Ref. (20)	990	990	990	990	+ 80	975	1000
20	19	700	Atlas Tack	19½	19½	19½	19½		19⅜	20
28	9¼	2,000	Austin Nichols	24⅜	25	24⅜	25	+ ⅝	24⅜	25
85	68	100	Austin Nich's pf. (7)	84	84	84	84		83	85
4⅝	3	100	Auto Sales	4¼	4¼	4¼	4¼	- ⅛	4	5¼
118⅜	96⅝	12,000	Baldwin Locomo. (7)	116½	117⅝	116½	117	+ ⅝	116⅞	117
49⅝	33¼	13,200	Balt. & Ohio	49⅛	49⅞	48⅝	48⅝	- ⅝	48⅞	48¾
64⅝	52⅞	400	Balt. & Ohio pf. (4)	61	61⅜	60⅝	60⅝	- ⅛	60⅜	61
48	40	200	Barnet Leather	47¾	48	47⅞	48	+ 1	47⅜	49
19⅝	16⅝	13,500	Barnsdall, Class A	17⅝	17⅝	17⅜	17⅜	- ⅛	17⅜	17⅝
36½	19⅝	2,800	Barnsdall, Class B	34⅝	35⅜	34⅝	35⅛	- ⅛	35⅛	35⅜
1⅝	⅝	100	Batopilas Mining	1⅝	1⅝	1⅝	1⅝		1⅝	1¾
76⅝	51	200	Beth. Steel (8)	76⅝	76⅝	75⅝	75⅝	- ¾	74½	75⅝
80⅝	55¼	9,500	Beth. Steel, Cl. B (5)	79¾	79⅞	78⅝	78⅝	- ¾	78⅝	78⅞
101	90⅞	100	Beth. Steel pf. (7)	98	98	98	98		98	100
113	104	200	Beth. Steel pf. (8)	111⅝	112⅜	111⅝	112⅜	+ ¾	111	112¾
76⅜	58	100	Brit. E. S. 1st pf. (7)	75	75	75	75		73	76
29½	19⅛	200	Brit. E. S. 2d pf.	27	27	27	27		25	28
110	100	200	B'klyn Ed. Elec. (8)	103	103	103½	103½	+ ½	103	105½
24⅝	9⅝	14,700	Brooklyn R. T.	23	23	22⅝	23	+ ⅛	22⅝	23
29½	24⅝	4,100	Do ctfs. of dep.	27⅜	27⅜	27	27	- ⅛	26⅞	27
98⅝	70	800	Brooklyn Union Gas	97	98⅛	97	98	+ ⅛	97½	99
51	42	200	Brown Shoe	47¾	48	47¾	48	+ ¼	47½	49
57	50¾	100	Buff., Roch. & P. (3)	57	57	57	57		54	65
130¾	115	2,400	Burns Bros., C. A (10)	129⅝	130¼	129⅝	129⅝	+ ½	129⅝	130⅝
42¾	28⅝	400	Burns Bros., Cl. B (2)	40⅜	40⅜	40	40	- ½	40	40½
92¾	87¼	100	Bush Ter. B. pf. (7)	92⅜	92⅜	92⅜	92⅜		92⅜	94
7	5¼	600	Butte Copper & Z.	7	7	7	7		6⅝	6⅞
29⅜	20⅝	1,800	Butte & Superior	27⅜	28⅛	27⅜	28⅛	+ ¾	27⅝	28⅛
34	28	500	Butterick Co.	29½	29½	28½	28½	- ½	28½	29
15⅜	10¼	100	Caddo Cent. O. & R.	13⅝	13⅝	13⅜	13⅜	- ⅛	13⅜	13⅝
78½	68	200	Cal. Packing (6)	77	77	77	77		77	78
85½	48¾	1,100	Cal. Petroleum	53⅝	55⅜	53⅝	55⅜	+ 1⅝	53⅝	55⅜
98⅝	85	100	Cal. Pet. pf. (7)	96⅝	96⅝	96⅝	96⅝		96	97
7⅝	5¼	4,000	Calahan Zinc Lead	6⅝	6⅝	6⅝	6⅝		6⅝	6¾
145	119⅝	1,400	Canadian Pac. (10)	142⅝	145	142⅝	142⅝	- 1	142⅝	143
6	3	1,400	Case (J. I.) Plow	5	6	5	5		5	6
40⅝	29⅜	2,400	Cent. Leather	39	39⅝	38	38	- ¼	37⅝	39
74	62⅜	400	Cent. Leather pf.	73	73	73	73⅜	+ ⅜	72	73⅜
37⅝	25⅜	1,600	Cerro de P. Copper	37	37	36¼	36¾		36½	37
81⅝	71⅝	8,800	Chandler Motor (6)	78⅛	78	77	78⅛	+ ⅛	78	78⅜
68⅝	57	1,000	Chesa. & Ohio (2)	65⅝	65⅝	65⅝	65⅝		65	65⅝
19⅝	9	5,500	Chi. & Alton	19⅛	19⅛	18⅝	18⅝	- ⅜	18⅝	19
19⅝	5¾	700	Chi. & Alton pf.	17⅝	18	17⅝	18	+ ⅜	17⅝	18½
28⅝	12½	1,500	Chi. & E. Illinois	24½	24⅞	24½	24⅞	+ ⅜	24⅝	25
45½	31⅝	2,100	Chi. & E. Ill. pf.	44⅞	46¼	44⅞	46¼	+ 1⅜	45⅝	46½
5⅝	5¼	1,000	Chi. Gt. Western	5⅝	5⅝	5⅝	5⅝		5⅝	5¾
25⅝	14⅝	1,200	Chi. Gt. Western pf.	22⅞	23⅜	22⅞	23⅜	+ ⅜	23	23⅛
20⅜	16⅛	7,000	Chi., Mil. & St. Paul	19⅝	20⅛	19⅝	20⅛	+ ⅜	19⅞	20
47	29	2,400	Chi., Mil. & St. P. pf.	43⅝	45⅜	43⅝	45⅜	+ 1⅝	45	45⅜
112⅝	106	400	Chi. & Northw'n (3)	109⅝	110⅝	109⅝	110⅝	+ ⅝	110	111
71	59	100	Chi. Pneu. Tool (4)	67⅞	67⅞	67⅛	67⅛		67	68
48¼	30⅜	41,500	Chi., R. I. & Pac.	47⅜	48¾	46⅞	47⅝	+ ⅝	47⅝	47¾
96	83½	400	C., R. I. & P. pf. (7)	93⅝	95⅝	93⅝	95⅝	+ 1⅝	95	96
83	70⅝	300	C., St. P. M. & O.	82	83	82	83	+ ¾	82	83
21	1	1,000	C., St. P. M. & O. (8)	6¼	6¼	6¼	6¼		6¼	6¾
84½	62⅜	1,600	Chile Copper	83⅛	84⅝	83⅛	84⅝	+ 1⅝	84	84⅛
17⅝	11¼	3,200	Chino Copper	16⅝	17⅝	16⅝	17⅝	+ ⅝	17⅝	17⅝
29⅝	25⅝	7,900	Coca-Cola (4)	55	55¾	54	54	- ¼	53⅝	54
45⅝	45⅛	600	Col. Fuel & Iron	51¼	52	51¼	51⅜	+ ⅛	50	51½
24	18	1,200	Col. Southern (3)	49⅝	51	49⅞	50⅝	+ 1⅛	50	50⅝
65	55	200	Col. So. 1st pf. (4)	61⅜	61⅜	61⅜	61⅜		61½	62
85⅝	64⅝	900	Colum. G. & E. (8)	83¾	84⅝	82⅝	83⅛	- ⅝	83⅛	83⅜
4	1¼	11,900	Columbia Graph.	3⅝	3⅝	3⅝	3⅝		3⅝	3⅞
5	5	5,600	Columbia Graph.	13⅞	17¼	13¼	16⅞	+ 3⅝	16	16⅞
15⅝	7⅝	15,200	Comp. Tab. Rec. (4)	76⅛	78¼	76⅛	78¼	+ 2⅛	76½	76⅝
		600	Con. Distributers						2	4
28⅝	24⅝	100	Consol. Cigar	28¼	28¾	28¼	28¾		26	28½
118⅝	85	20,300	Consol. Gas (7)	116	118⅛	117	117⅞	+ ¾	117⅛	118
15⅝	12	51,500	Consol. Textile	14⅛	15⅜	14	14	- ⅛	14	14⅛
65⅝	55⅜	700	Continental Can	65¼	65⅝	65	65⅛	- ⅜	64½	65
108¾	91⅝	5,500	Corn Prod. R. (16)	104½	104⅝	103⅝	103⅝	- ¾	103⅝	104
42⅝	34⅛	12,500	Cosden Co. (2½)	41⅝	41⅞	41	41⅜		41⅜	41⅝
67⅛	52⅜	2,100	Crucible Steel	64⅝	66¾	64⅝	66¼	+ 1⅝	66	66⅛
80	50	300	Crucible S. pf. (7)	87⅝	87⅝	87⅝	87⅝		87	87½
26⅝	14⅛	2,800	Cuban Am. Sugar	24⅜	25⅜	24⅜	25⅛	+ ⅝	24⅜	25⅛
95	85	100	Cuban A. S. pf. (7)	94	94	94	94		93	95
16⅝	10⅝	1,600	Cuba Cane Sugar	15⅛	16⅜	15⅛	15⅜	+ ⅛	15⅛	15⅜
35⅝	15⅝	1,500	Cuba Cane Sug. pf.	35	35⅝	35	35⅝	+ ⅝	35	35⅝
69⅝	48⅝	10,800	Davison Chemical	61⅞	64	61⅞	62⅜	+ 1¼	62⅜	63⅛
		100	Del. & Hudson (9)	122	122	122	122	+ 1	121	122
122⅞	106⅜	1,100	D., L. & W. (10)	115	116¾	115	116¾	+ 1	115¾	116¾
110⅝	110½	2,900	Dome Mines (3)	26	27⅜	26	27⅜	+ 1⅜	27¼	27⅜
900	800	23	Eastman Kod. (14)	778	778	770	770		770	774
179⅜	125	1,100	Elec. Stor. B. (12)	173	174	173	173		172	174
21⅝	14¼	5,300	Elk Horn Coal	18	19¼	18	19¼	+ 1	19	19½
33⅝	22	100	Emerson Brant. pf.	28½	28½	28½	28½		28	30
87⅞	76¼	1,600	Endicott-John. (5)	87¾	87¾	87¾	87¾		87	88
13⅞	7	7,900	Erie	13⅝	13⅞	13⅝	13⅞	+ ⅛	13⅝	13⅞
23⅜	11⅛	8,000	Erie 1st pf.	22⅝	23⅜	22⅝	23⅜	+ ⅝	22	23⅛
15⅞	7⅛	1,900	Erie 2d pf.	14⅝	15⅞	14⅝	15⅞	+ 1	14⅝	15⅞
89⅜	76⅜	5,400	Fam. Play.-L. (8)	84⅝	89⅜	84⅝	89⅜	+ 4⅝	89	89½
41	37	100	Fed. M. & S. pf. (4)	40¾	40¾	40¾	40¾	+ ¾	39	40
127⅛	75	900	Fisher Body (10)	126	127⅛	126	126¾	+ ¾	126½	127⅛
96	76⅛	100	F. B. Onio pf. (8)	96	96	96	96	+ 1	95½	96
19⅝	11¼	4,800	Fisk Rubber	17⅜	18¾	17⅜	18	+ ¾	17⅝	18
20⅝	13⅜	1,400	Freeport-Texas	16⅞	17	16⅞	16⅞		16⅞	17
2	⅝	200	Gaston, Will. & W.	⅝	⅝	⅝	⅝		⅝	1
83	55⅝	5,500	General Asphalt	63	64⅝	63	63⅝	- ⅛	63⅝	64
80	59	800	General Cigar (5)	76	78¾	75¾	75¾	- ¼	75	75⅝
104⅛	126	400	General Elec. (212)	163	163	163	163	+ 1	163½	163⅝
136⅝	6⅛	14,900	General Motors	125⅜	127⅜	125⅜	126⅜	+ 1⅜	125⅜	125⅝
81	60	100	General M. pf. (6)	79⅝	79⅝	79⅝	79⅝	- ⅛	79⅝	80
90	67⅜	400	General M. deb. (6)	79⅝	79⅝	79⅝	79⅝	- ⅛	79⅝	80
45	34⅞	1,600	Goodrich (B.F.) Co.	41⅛	42	41⅛	41⅝	+ ⅝	41⅝	41⅞
70	60	300	Goodrich pf. (7)	90	90	90	90		90	94
12	7	600	Gray & Davis	17	17⅜	17	17⅜	+ ⅛	17	17⅜
76⅞	73¼	1,100	Great Nor. pf. (7)	75⅞	75⅞	75⅞	75⅞	- ⅛	75⅞	76
48⅝	31⅝	2,100	Gt. N. ctfs. for O. P. (4)	42⅝	43⅝	41⅝	41⅝	- 1	41⅝	42
29⅝	20⅝	800	Greene-Can. Copper	20	20½	20

Mississippi River Power Company

7% Debentures, Due November 1, 1935

102 and Int. to Yield 6.77%

Because of the large equity back of this issue, the wide margin of earnings over all interest charges and the stable character of the business of the company we recommend these bonds as a particularly attractive hydro-electric power security.

Complete information upon request

STONE & WEBSTER
INCORPORATED
120 Broadway, New York
Telephone, Rector 6060
BOSTON CHICAGO

LEE, HIGGINSON & Co.
Established 1848
NEW YORK
BOSTON CHICAGO
HIGGINSON & CO.
London

Dominican Republic
Twenty Year 5½% Bonds
Not callable before 1931

Sinking Fund to retire entire issue by maturity.

A direct lien on the customs duties of the Dominican Republic, which for over 14 years have averaged over twice the present interest charges on the Republic's entire funded debt.

During the life of this loan the issuance, subject to certain exceptions, of new obligations secured by this revenue is forbidden.

The remarkable increase of foreign trade is shown by the 1921 figures of $45,199,375, more than double 8 years ago and an increase of about 400% since 1905.

To yield about 6%

Write for Circular

BODELL & CO.
115 BROADWAY
Providence Boston

Winslow, Lanier & Co.
Bankers
Established 1849
Deposits received subject to cheque
Investment Securities bought and sold
Letters of credit for commerce and travel
Foreign Exchange
59 Cedar Street New York

Miller Lock Company
First Mtg. 7% Conv. 20-Year Sinking Fund Series "A" Due April 1st, 1942
Price at market Yielding 7.20%
Average earnings ten years ending December 1920, over three and a half times interest.
Company over fifty years old.
Largest plant in world for manufacture of pad locks.
Net current assets over 100% First Mortgage Bonds.
Net tangible assets over 300% First Mortgage Bonds.
Circular forwarded upon request.
LAGE BROTHERS & Co.
Members N. Y. Stock Exchange
100 BROADWAY
New York

BONDS ON STOCK EXCHANGE

THURSDAY, APRIL 20, 1922.

Day's Sales:	1922	1921	1920	1919	1918
Liberty bonds	$11,282,500	$2,906,500	$19,117,000	$10,340,500	$3,152,500
Other domestic bonds	9,617,000	2,493,000	1,884,000	1,950,500	639,500
Foreign bonds	2,730,000	756,000	1,894,000	568,000	399,000
Total all bonds	$23,629,500	$6,155,500	$22,895,000	$12,859,000	$4,191,000
Year to date:					
Liberty bonds	$662,236,250	$570,454,880	$927,029,650	$745,074,350	$253,929,000
Other domestic bonds	595,781,950	255,091,300	189,168,500	143,013,980	92,037,000
Foreign bonds	207,610,300	79,096,500	103,275,800	134,235,000	68,427,500
Total all bonds	$1,465,578,500	$904,642,680	$1,219,473,950	$1,022,323,330	$414,393,500

UNITED STATES GOVERNMENT WAR LOANS.

Range Since Date of Issue. High.	Date.	Low.	Date.	Range '22. High.	Low	Sales.	Issue.	Open.	High.	Low.	Last.	Net Ch'ge.	Closing Bid.	Asked.	Yield.
102.50	Aug. 22,'18	86.00	June 2,'21	100.06	94.84	1,041	Liberty 3½s, 1932-47	99.26	99.60	99.26	99.34	—.14	99.30	99.40	3.54
99.78	Apr. 13,'22	83.00	May 19,'20	99.76	94.82	....	Liberty 3½s, registered	....	....	....	....	....	....	....	....
99.70	Apr. 12,'22	86.14	July 11,'21	99.70	95.70	....	Liberty 1st cv. 4s,1932-47	....	....	....	....	....	99.70	99.90	4.15
99.10	Apr. 18,'22	85.80	May 18,'20	99.10	97.80	....	Liberty 1st cv. 4s, reg.	....	....	....	....	....	....	....	....
100.02	Oct. 25,'17	81.40	May 20,'20	95.60	1	....	Liberty 2d, 4s, 1927-42	99.30	99.30	99.30	99.30	+.14	99.28	99.58	4.06
98.90	Apr. 12,'22	81.56	May 21,'20	98.90	95.50	....	Liberty 2d 4s, registered	....	....	....	....	....	....	....	....
100.60	Aug. 1,'19	90.00	June 4,'20	100.10	98.00	32	Lib.1st 2d cv.4½s,1932-47	100.10	100.10	100.10	100.10	....	100.10	101.00	4.25
100.08	Apr. 12,'22	84.00	May 21,'20	100.08	96.00	83½	Lib. 1st cv. 4½s,1932-47	99.66	99.96	99.66	99.84	+.22	99.84	99.94	4.26
99.90	Apr. 15,'22	84.00	July 30,'20	99.90	95.50	....	Liberty 1st cv. 4½s, reg.	....	....	....	....	....	....	....	....
102.06	Oct. 4,'19	81.40	May 20,'20	99.80	94.74	2,626½	Lib. 2d cv. 4½s, 1927-42	99.26	99.30	99.26	99.54	+.20	99.48	99.54	4.28
99.70	Apr. 13,'22	88.50	Dec. 23,'20	99.70	95.68	....	Lib. 2d cv. 4½s, reg.	....	....	....	....	....	....	....	....
100.06	Apr. 12,'22	85.60	Dec. 10,'20	100.06	96.74	3,849½	Liberty 3d 4½s, 1928	99.46	99.80	99.46	99.74	+.30	99.70	99.74	4.30
99.94	Apr. 20,'22	82.44	May 19,'20	99.98	94.72	42	Liberty 3d 4½s, reg.	99.02	99.98	99.02	99.98	....	....	....	....
100.00	Apr. 12,'22	82.00	May 20,'20	100.00	95.86	2,231½	Liberty 4th 4¼s, 1933-38	99.70	99.94	99.66	99.90	+.18	99.90	99.94	4.26
99.92	Apr. 17,'22	82.44	May 20,'20	99.92	95.70	107	Liberty 4th 4¼s, reg.	99.52	99.52	99.32	99.32	....	....	....	....
100.48	Jan. 13,'19	94.64	May 20,'20	100.30	99.96	57	Victory 3¾s, 1922-23	100.04	100.04	100.02	100.04	....	100.04	100.08	3.47
100.06	Feb. 7,'22	94.80	Dec. 20,'20	100.06	99.98	....	Victory 3¾s, registered	....	....	....	....	....	....	....	....
100.06	Mar. 20,'22	94.70	May 20,'20	100.06	100.02	1,165¾	Victory 4¼s, 1922-23	100.68	100.80	100.66	100.76	+.06	100.76	100.78	3.91
100.90	Apr. 8,'22	94.88	May 21,'20	100.90	99.84	15	Victory 4¼s, registered	100.42	100.48	100.42	100.46	....	....	....	....

FOREIGN BONDS.

Argentine 6s	3..... 83½	4.....105¾	1s7f..111¾	11..... 95¼	2.....103¾	2s7f... 99½	20..... 84	11.....105¾
10..... 85	3..... 85¼	Cy of S Paulo	Series B	9..... 96	1.....103½	1..... 99¾	Rep Chile s f	Swiss Confed
temp 7s	1..... 88¾	s f 8s,int rcts	2.v...111¾	1..... 95¾	1.....103½	1..... 99¾	8s, 1926	s f 8s
5.....100¾	1..... 88¾	1.....105¾	8.....112	2..... 96	29....105½	1s6f...102¼	18....116¼
9.....100¾	3..... 89¾	1.....103¾		16..... 95¾	37....105¾	1s7f...102	U K Gt B & I
15.....100¾	1..... 89¾	3.....105¼	Dept of the	9..... 95¾	3.....103½	16..... 99¼	4.....102¾	5½s, 1922
2.....100¾	9..... 89½	1.....105¾	Seine temp 7s	2..... 96	14....103¾	King Neth s f	10.....102¾	50....101¾
2.....100¾	1..... 89½		5..... 96¾	2..... 96½	1.....104¼	8s, int rcts	10.....102¾	4.....101¾
17.....100¾	1..... 89¾	Cy of Tokio 5s	5..... 96¾	2..... 96	5....103¾	72..... 94¾	6.....102¾	1.....107
6.....100¾	C of Maral 6s	10..... 73¾	3..... 96¾	1..... 95¾		26..... 94¾	105....102¼	5½s, 1925
1.....100¾	1..... 88¾	9..... 73¾	1..... 97	6..... 96	Jap Gov 4½s,	10..... 94¾	10.....102¾	11....107½
8.....100¾	6..... 88¾	1..... 73¾	2..... 96½		ster loan	16..... 94¾	11.....102¾	5....107½
60....100¾	1..... 88¾	2..... 73¾	1962, tr rcts		24..... 91	10..... 94¾	5....102¾	16....107
1.....100¾	1..... 89¾	1..... 73¾	6....96½		2d series	1s7f... 94¾	s f 8s, 1941	5....107½
5.....100¾	1..... 89¾	2..... 73¾	2....96¾		41..... 90	2..... 94¾	27....104¾	2....107½
2.....100¾	1..... 89¾	1..... 89¾	12....96¾		4s, ster loan	16..... 94¾	15....103	5s7f...107¼
2.....100¾	14..... 88½	C of Zurich 8s	5....96¾		3..... 77¾	1..... 94¾	s f 8s, 1946	6s7f...107¼
2.....100¾	1..... 88¾	10....112½	17..... 97		2..... 77½	1s5f... 94¼	4....104¾	
2.....100¾	2..... 88¾	8....112¾	1..... 96¾		18..... 77¾	2..... 94¾	9.....105	6½s, 1937
1.....100¾	1..... 88¾	1....112¾	12..... 97	28a10f. 96½		26..... 94½	4....104¾	3.....101¾
Chinese Ry 6s	6..... 88¾	Czechoslovak	1..... 96¾	3..... 96¾	K of Belg 6s		33....104	1.....102
2..... 85½		Rep 8s, w i	3..... 97	10..... 96½	5....103¾	KingNorway8s		51....101¾
5..... 86	C of P Alegre	16..... 90	11..... 96¾	7..... 96½	3....103¾	2.....112	Rep Cuba 4½s	89....101¾
2..... 85¾	s f 8s,int ctfs	3..... 90¾	1..... 96¾	2....103¾	1.....111¾		1....79	9.....101¾
7..... 86	2....103¾	10..... 90	9..... 96¾	15..... 96¾		2.....112	5s of 1904	1.....101¾
C of Bergen 8s	6....104¾	1..... 90¼	1..... 96¾	11..... 96½	7½s		12..... 90	1.....102
1.....110¾	1....105¾	3..... 90¾	5..... 96¾	10....109	KingSweden8s			3.....102
28.....111	C of Rio de J	1..... 90¾	1..... 96¾	2....106¾	5.....100¾	Paris-Lyons-Med 6s, int ctfs	RepUrug s f 8s	3.....101¾
1.....110¾	temp s f 8s	2..... 90¾	2..... 96¾	2....106¾	17.....101	40..... 83¾	2....106	U S Brazil 8s
C of Berne 5s	5....105¾	9..... 90	Dom of Can	2....106¾	1.....101¼	20..... 83¾	St Gunald sf 7s	1s6f...107¼
10.....112¾	2....104¾	1..... 90¼	5s, 1926	1....106¾	18.....101	5s7f...101½	11....109¼	14....107½
25.....113	1....104¾	6..... 90	23..... 99½	3....106¾	1.....101¼	4..... 83¾	2....109½	8....107¾
C of Bordx 6s	6....104¾	1..... 90¾	50..... 99¾	8....109	18.....101	1..... 84	6s, int ctfs	1.....107¼
1..... 88¾	1....104¾	1..... 90¾	6½s, 1929		2.....101¾	68..... 83¾	1....101¾	4....107¾
4..... 88¾	8s, '47, w i	26..... 90	51.....101	8s		4..... 83¾	1....101¾	½.....108
10..... 88¾	3....105¾	11..... 90¾	2....100¾	1....107¾	Paris-Lyons-Med 6s, int ctfs	9..... 84	4....101¼	10....107½
2..... 88¾	5....105¾	1..... 90¾	5....100¾	8....107¾	40..... 83¾	7..... 83¾	3....102	U S Mex 5s
5..... 88¾	5....105¾	2..... 90¾	2....101	1....107¾	20..... 83¾	5s7f...101½		30..... 68
1..... 88¾	10....105¾	1..... 90¾	6....100¾	1....107¾	1..... 83¾	1....101¼	St San Paulo	1.....68¼
Cy of Christi-	2....105¾	1..... 90¾	French Gov 5s	1....107¾	4..... 83¾	13....102	s f 8s	18.....68
ania s f 8s	1....105¾	2..... 90¾	2....106¾	6....107¾	35..... 84	4....101¾	2....108	5.....68½
11..... 111	2....105¾	1..... 98¼	1....106¾	29....108		3....102		44.....68
Cy of Copen-	1....105¼	2..... 98¼	6....106½		K of Denm 8s	68..... 83¾	St Paulo	4s
hagen 5½s	2....105¾	1..... 98¾	1....106¾	6s, int ctfs	6....111¾	4..... 83¾	s f 8s	2.....57
4..... 93	6....105¾	2..... 98¾	6....106½	5..... 93½	5....111¾	9..... 84	2....104½	10.....59
9..... 92¾	4....105¾	1..... 98¾	1....106¾	1..... 93¾	2....111¾	7..... 83¾	3....104	1.....58½
C of Lyons 6s	9....105¾	Dan Mun s f	7½s	3..... 90½	2....112½	5..... 84	2....108	11.....58
1..... 88¾	1....105¾	8s, Ser A	17....106½	5..... 90¼		14..... 83¾		1.....58
2..... 88¾	5....105¾	8....112			6s, int ctfs	24..... 82¾		
					5..... 93½	10..... 83¾		
					1..... 93¾			

DOMESTIC BONDS.

N Y City 4½s, 1960	5..... 108¾	5..... 99¾	8..... 89½	8.....108	Rio, E & W Tex. 1st 5s	Kelly Sp Tire s f 8s	2..... 88½	5..... 78¾
1.....101	1.....107½	10..... 99¾	4..... 89¼	5.....107¾		4....108½	7..... 88¾	15..... 78
March, 1960	Beth Stl ex 5s	con 5s	Dul, SS & At 5s		Hud & M 1st & ref 5s, A	1....108¾	16..... 88¾	7..... 79¾
2.....100¾	1 C....100	1.....100¾	16..... 86	86	1..... 94	5....105¾	1..... 88¾	8..... 78¾
4½s, May,'57	pur mon 5s	Chi & Alt 3½s	Dul,SS&Atl5s		2..... 81¾	Kings E L & P cv 6s	2..... 88½	deb 4s, 1957
2.....107½	6..... 91	4..... 49¾	5..... 86		1..... 82¾	5.....95	Mo Pac gen 4s	40..... 47½
Nov., 1957	1..... 90¾	2..... 49¾	Du P de Nem temp 7½s		4..... 82¾	Lack Steel 5s, 1923	2..... 65¾	non-cv deb
1.....107¼	1..... 91	3..... 49¾	7....106		1..... 82¾	9..... 80½	12..... 66	5½s, 1954
20.....107	1..... 90¾	6..... 49¾	2....105¾		8..... 82½	1950	1..... 65¾	2..... 55¼
1965	s f 6s	2..... 49¾	2....106		adj inc 5s	9..... 85¾	1..... 65¾	N Y & Jersey
4.....107¼	33..... 97¼	1..... 50	Duquesne Lt		1..... 60½	1..... 83½	30..... 66	col tr 5s
Adams Exp 4s	13..... 97½	28..... 49¾	col tr 6s		8..... 61	8..... 83½	81..... 66	30..... 95¼
2.....75	Braden Copper	C, B & Q 1st	2....102¾		34..... 61½	L S & M So 4s, 1931	6..... 66¾	N Y O & W
1.....77½	s f 6s	& ref 5s, w i	1....102¾		8..... 61	28..... 92½	3..... 66¾	ref 4s
Ajax Rub s f 8s, intm ctfs	11..... 98	1..... 97½	1....102¾		2..... 61½	5..... 93	10..... 66¾	6..... 74
4.....100¾	1..... 96½	5..... 97¾	2....103		10afl... 61½	Lehigh Val col tr 6s	10..... 66¾	gen 4s
10.....100¾	Bklyn Edison	6..... 97¾	2....102¾		10..... 62	1....108	5..... 66¾	1..... 70
Am Sm & Ref 1st 5s	gen 5s, Sr A	11..... 97½	1....102¾		2..... 61½	1....102½	1st & ref 5s, 1923	N Y Rwys
10.....100¾	3..... 94¼	14..... 97¾	1s7f...102¾		10afl... 61½	Lex Av & P F 1st 5s	12....100	ref 4s
Am Sm & Ref 1st 5s	1..... 94¼	Neb ext 4s	5....103		10..... 62	1.....45	1963	31..... 33
7..... 93	gen 7s, Sr C	1..... 95½	16....103		1....103½	Liggett & M 5s	2..... 88	1..... 33½
10..... 92½	7..... 105¾	Chi&E Ill gen	1941		4s, 1953	1..... 95¾	1..... 87½	ctfs of dep
1..... 92	Series D	5s, temp ctf	21....116		1..... 81½	4..... 95½	2..... 87½	20..... 35¾
1..... 91½	1.....107	10..... 79¾	2....115¾		6½s	7s	1st & ref 5s, 1963	4..... 36
Am Sugar Ref temp 6s	1....106¾	13..... 79½	2....115¾		2....109	1....114¾	12....100	20..... 36¾
2..... 99¾	1....107	1..... 79¾	5....115¾		1....109½	Longisl gen 4s	1965	5..... 36½
2..... 99¾	Bklyn R Tran	21..... 79¾	9....115¾		4....100¾	3..... 82½	2..... 88	10..... 35¾
3..... 99¾	gold 5s	25..... 79	11....115¼		1....101	deb 5s, 1937	1..... 87½	5..... 35½
5..... 99½	1..... 93	Chi Gt Wn 4s	Granby Con conv deb 6s		5....100¾	2..... 81	1..... 88½	4..... 37
20..... 99¾	ctfs of dep	2..... 62¾	11..... 88		10....101	Lorill'd Co 7s	Mont Power	20..... 37½
4..... 99¾	5..... 60	5..... 62¾	8..... 97½		1....101¾	5....114	5s, Ser A	1..... 38
1..... 99¾	7s, 1921, cfs	8..... 63	GrtTrnkRy1s		Wn Ligs 4s	Louisv & Nash unified 4s	12..... 96	2..... 39
conv 4½s	of deposit	Chi, Ind & Lou	4....112		1....83½	2....81¾	1..... 95¾	adj 5s
40..... 83¾	6..... 81¼	ref 5s,1947	5....111¾		Ill Steel 4½s	deb 5s, 1937	1..... 95	1..... 9½
15..... 83	10..... 81½	10..... 94	10....112		7..... 90¾	2....81	Mont Trmwys 1st ref 5s	3..... 9½
2..... 83¾	stamped	Chi, Mil & StP 4s, 1925	s f deb 6s		Indiana Stl 5s	Lorill'd Co 7s	2..... 86½	5..... 10
1..... 83¾	24..... 78¼	55....81	1....103¼		1....100½	5....114	2..... 87	10..... 35½
1..... 83¾	2..... 78¼	2....80¾	5....103¾		1....101	Louisv & Nash unified 4s	Morris & Co s f 4½s	5..... 36½
45..... 83¾	Bklyn Un El	8....80¾	10....104		8....100¾	2.....81¾	2..... 85½	4..... 37
5..... 83¾	1st 5s	4....80¾	Con Gas cv 7s		10....101	temp ref 6½s	Nat Ry of Mex	20..... 37½
11..... 83¾	1..... 85¾	10....81	20....117½		Int-Met 4½s	1....102½	pr lien 4½s, July,'57,coup	2..... 38
1..... 83¾	stamped	9....80¾	5....118		33..... 18	S & N Ala 5s, 1963	2..... 59	adj 5s
Am Tel & Tel conv 4s	1..... 85¼	32..... 81	20....117¾		13..... 18¾	5..... 97	Natl Tube 5s	1..... 9½
4..... 85¼	Buff, R & Pitt con 4½s	8....81¼	2....117		10..... 18	Manhat con 4s	1....100	3..... 9½
col 4s	2..... 90	2....81½	5....118		15..... 18¾	11..... 66¼	5..... 99¼	5..... 10
70..... 90¾	1 C....93¾	15....81	20....117¾		4..... 19	1..... 65¾	New Or & N	1..... 9¾
39..... 91	1..... 90	20....81¾	16....117		10..... 19½	Manitoba S W Colonizn 5s	ref & imp 4½s	2..... 94
8..... 91½	5..... 90¼	10....81¼	1....117¼		10..... 19¾	5..... 94	81..... 88	N Y Tel s f deb 6s
col tr 5s	28..... 90¾	15....81	25....116¾		2..... 19¾	Market St Ry con 5s	1..... 83¾	5....105
1..... 93	Bush Term 5s	4s, 1934	1....117		ctfs of dep	1..... 91¾	1..... 83¾	4½s
2..... 97¾	2..... 89	1..... 64¾	10....116¾		10..... 19	N O, Tex & M inc 5s	2..... 83¾	8..... 82½
1..... 97¾	1..... 89¼	gen 4s, Ser A	5....117		1..... 18¼	1..... 92	10afl... 91½	2..... 92½
2..... 97¾	Cal Gas & Elec	2..... 77¾	15....118¾		20..... 15¾	10afl... 91½	12..... 89¾	1..... 92¾
6..... 97¾	2..... 92	5..... 78	2....117½		4..... 15¾	col tr 6s	18..... 89¾	2..... 93
9..... 98	Can Nor con	gen 4½s	11....117¼		20..... 15¾	1..... 91½	2..... 89¾	1..... 93¾
conv 6s	5s, Ser A	1..... 87¼	2....117¾		50..... 15¾	Mexican Pet s f 8s	5..... 89¼	1..... 93¾
65....116¾	1..... 98	conv 4½s	3....117½		Kan & M 2d 5s	10..... 105	1..... 89¾	temp ref 6s
2....116	8..... 97¾	3..... 71¾	Cuban Am Sg col 6s		1..... 85	1s7f...104¾	1..... 89¾	2....103¾
Am W Wks & El col tr 5s	1..... 96½	5..... 71¾	1....104½		KC, Ft S & M 6s	18....105	1..... 89¾	1....103¾
4..... 77	Can Gen Elec	1..... 71¾	5....104¾		1..... 73½	10....103¾	1..... 89¾	1....103¾
2..... 77¼	deb 8s, A, w i	10..... 71¾	8....104¾		8..... 80	Mich Cent 4s, 1940	1..... 89¾	2....103¾
Ann Arbor 1st 4s	5..... 101¾	2..... 71¾	3....104¾		2..... 80	87½	1..... 89¾	1....103¾
2..... 75	10..... 107½	8..... 71½	Cuba Cane Sg conv 7s		3..... 80	Mich St Tel 5s	1..... 89¾	3....103¾
Armour & Co 4½s	22..... 102	4..... 71¾	10..... 85		1..... 79	98¾	1..... 89¾	1....103¾
2..... 89¾	10..... 101¾	cnv 5s, Ser B	2..... 84¾		1..... 78	Midvale Steel col tr 5s	1..... 89¾	1....103¾
1..... 90	14..... 102	5..... 74	conv deb 8s, stamped		1..... 77	9..... 87¾	1..... 89¾	1....103¾
2..... 90¼	2....102¼	4..... 74¾	17..... 85		1..... 76	13..... 87½	1..... 89¾	1....103¾
Atch, Top & S Fe gen 4s	27....102¾	4..... 74¾	7..... 84¾		1..... 75	Mil E L & Ry gen 5s	1..... 89¾	1....103¾
6..... 89	10....102¾	1..... 74¾	1..... 84¾		1..... 74	3..... 85¼	1..... 89¾	1....103¾
5..... 88¾	1.....103	10..... 74¾	2..... 84¾		1..... 73	Milw Gas 4s	1..... 89¾	1....103¾
1..... 88¾	5.....102	ref 4½s	3..... 84¾		1..... 72	1..... 92	1..... 89¾	1....103¾
2..... 89	4....102¾	1..... 83½	2..... 84¾		1..... 71	Minn & St L 1st & ref 4s	1..... 89¾	1....103¾
1..... 88¾	17....102¾	5..... 83½	Cuba R R 5s		1..... 70	3..... 47¾	1..... 89¾	1....103¾
conv 4s, 1960	Can Nor 6½s	5..... 83¾	1st & ref 4½s		1..... 69	18..... 47	1..... 89¾	1....103¾
1.....101	1....111¾	6..... 83¾	int ctfs		1..... 68	19..... 46¾	1..... 89¾	1....103¾
adj 4s, stpd	8....112	10..... 83¾	6....102¾		1..... 67	ref & ext 5s	1..... 89¾	1....103¾
Rockw'd div 4s	1....111¾	16..... 83¾	1st & ref 4½s		1..... 66	2..... 47	1..... 89¾	1....103¾
18..... 83	7....111¾	15..... 66	2..... 82¾		1..... 65	1..... 47¼	1..... 89¾	1....103¾
All & Ch A L 1st 5s, Sr B	14....111¾	4..... 65¾	1st & ref4½s		1..... 64	M St P & SSM con 5s	1..... 89¾	1....103¾
1.....102½	7s	Cal Pacific	int ctfs		1..... 63	1..... 47¼	1..... 89¾	1....103¾
Atls Cst L 7s	1....112½	deb 4s	6....102¾		1..... 62	2..... 47	1..... 89¾	1....103¾
2.....108¾	1....111¾	5..... 80	Cumbrl Tel 5s		1..... 61	ref & ext 5s	1..... 89¾	1....103¾
1.....108¾	1....111¾	1..... 79¾	1..... 92¼		1..... 60	1..... 47¼	1..... 89¾	1....103¾
L & N col 4s	1....111¾	3..... 79¾	11..... 92¼		1..... 59	M St P & SSM con 5s	1..... 89¾	1....103¾
2..... 83½	14....111¾	2..... 79¾	2..... 92¼		1..... 58	1..... 47¼	1..... 89¾	1....103¾
Atlan Fruit 7s	7s	86..... 80	7..... 92¼		1..... 57	1..... 47¼	1..... 89¾	1....103¾
8..... 43¼	1....112½	5..... 80¼	Del & Hudson conv 5s		1..... 56	con 4s	1..... 89¾	1....103¾
6..... 43	1....111¾	21..... 79¾	4..... 97¾		1..... 55	5....90	1..... 89¾	1....103¾
2..... 43¼	2....104¾	19..... 80	1st & ref 4s		1..... 54	col tr 6½s	1..... 89¾	1....103¾
10..... 46	1....104¾	1..... 79¾	1..... 89		1..... 53	10....102¾	1..... 89¾	1....103¾
2..... 46¾	2....105¾	20..... 80	7s		Gen Rlv sf 6s	3....101¾	1..... 89¾	1....103¾
Atlantic Ref deb 6½s	2....105¾	6..... 80¾	1....108¾		5..... 92¾	Mo, K & T 1st 4s	1..... 89¾	1....103¾
1.....104	4....105¾	Carc, Clinch & Ohio 5s	Den & Rio Gde 1st & ref 5s		5..... 92¾	1..... 81¼	1..... 89¾	1....103¾
1.....103¾	1....105¾	3..... 88	2..... 49¾		3..... 92¾	1..... 81¾	1..... 89¾	1....103¾
2.....103¾	1....105¾	1..... 89½	2..... 49¾		Flak Rub sf 8s	3..... 81¾	1..... 89¾	1....103¾
10.....103¾	1....105¾	Cent Foundry 1st 6s	1..... 49¾		1.....107½	pr lien 5s, ser A, w i	1..... 89¾	1....103¾
Atlan, Knox & Nash 5s	5..... 83	5..... 83¼	2..... 50		Framer Ind Industl Ry temp ctfs 7½s	2..... 84¾	1..... 89¾	1....103¾
1..... 96¾	2..... 83¼	Cent of Ga Ry con 5s	5..... 50¼		9.....101	1..... 84¾	1..... 89¾	1....103¾
Balt & Ohio pr lien 3½s	1..... 83¼	7..... 93¾	15..... 50¾		4s7f...100½	4s, Ser B, w i	1..... 89¾	1....103¾
6..... 93¼	10..... 81½	1..... 94	2..... 50		1.....101	1..... 84¾	1..... 89¾	1....103¾
2..... 93½	stamped	Cent Leath 5s	2..... 51		5....100¾	3..... 84½	1..... 89¾	1....103¾
3..... 93¾	24..... 78¼	1..... 97	5..... 50¾		1....101	40..... 70¾	1..... 89¾	1....103¾
gold 4s	2..... 78¼	15..... 96¼	1..... 50		1....100¾	8s, Ser C, w i	1..... 89¾	1....103¾
53..... 81	T S L 4s	Cent N E 4s	4s6f..... 49¾		1....100¾	15..... 96¾	1..... 89¾	1....103¾
1..... 31¾	1..... 89½	1..... 84½	3..... 50		1....100¾	1..... 97¼	1..... 89¾	1....103¾
3..... 81	Cerro de Pas	37..... 81¾	Imp 5s		1....100¾	6..... 97¼	1..... 89¾	1....103¾
20..... 81¼	conv s f 8s	7..... 81½	10..... 94¾		1....100¾	1..... 97¼	1..... 89¾	1....103¾
conv 4½s	2....107½	C, R I & P gen 4s	Des M & Ft D 1st gtd 4s		1....100¾	1..... 97¼	1..... 89¾	1....103¾
40..... 83¾	Central Pac gtd 4s	5..... 80¾	1..... 54¾		1....100¾	1..... 97¼	1..... 89¾	1....103¾
15..... 83	2..... 95½	2..... 83	Det Edison 1st & ref 6s		1....100¾	2..... 97¼	1..... 89¾	1....103¾
2..... 83¾	1..... 89	5..... 82¾	6....103		1....100¾	1..... 97¼	1..... 89¾	1....103¾
3..... 83¾	T S L 4s	ref 4s	1s6f...102		1....100¾	2..... 97¼	1..... 89¾	1....103¾
7..... 82½	1..... 89½	1..... 81¾	ref 5s		1....100¾	10..... 97¼	1..... 89¾	1....103¾
10..... 82¾	Cerro de Pas	7

TRACTION STOCKS

B'way & Seventh Ave. R. R.
Brooklyn City R. R. Co.
Coney Island & B'klyn R. R.
42nd St. & Grand St. Fy. R. R.
N. Y. Consol. R.R.Com. & Pfd.
Ninth Avenue Railroad Co.
Sixth Avenue Railroad Co.

Bought—Sold—Quoted

Wm Carnegie Ewen
Investment Securities
2 WALL ST.—NEW YORK
Telephone—Rector—3273-4

Odd Lots

John Muir & Co.
Members New York Stock Exchange
61 Broadway 26 Court St.
New York Brooklyn

100 Share Lots

Oregon & California Railroad Co.
1st Sinking Fund 5s
Due July, 1927

Guaranteed principal and interest by the Southern Pacific Co.

Price to yield about 5¼%

CALLAWAY FISH & CO.
Members N.Y. Stock Exchange
37 WALL STREET
NEW YORK

JACKSON & CURTIS
Established 1879
43 Exchange Place
New York

RIGHTS

Brooklyn Edison
Cleveland El. Illum.
Freeport Texas
Granby Consolidated
N. Y. Title & Mtge.
Public Service of N. J.
Replogle Steel
White Oil

SPECIALISTS IN RIGHTS AND SCRIPS
McDONNELL & Co.
Members New York Stock Exchange
Orders Solicited for Investment or Trading Accounts
Dial Service 9000
Direct Private Wires to Pacific Coast

DUTCH EAST INDIES BONDS ARE OFFERED

$20,000,000 Issue Completes the $100,000,000 Authorized by Netherlands Government.

YIELD 6.48 TO 6.24 PER CENT.

Cranston (R. I.) School Bonds Marketed to Yield Better Than 4.05%
—Sinclair Oil Notes Sold.

A syndicate headed by the Guaranty Trust Company, which has been identified with previous Dutch East Indies financing, will offer today $20,000,000 Dutch East Indies forty-year 6 per cent. bonds. This will complete the issuance of the $100,000,000 authorization which was made Dec. 30, 1921, by the Netherlands Parliament and approved by the Crown. The bond will be offered at 96½ and interest, to yield about 6.48 per cent. to the earliest redemption date, March 1, 1932, and about 6.24 per cent. if held to maturity. Two previous issues of Dutch East Indies bonds, amounting to $40,000,000 each, were oversubscribed soon after the books were opened.

The Guaranty Trust Company is offering also $175,000 City of Cranston, R. I., 4 per cent. sinking fund school bonds, due April 15, 1952. The bonds are priced at 99, to yield better than 4.05 per cent. The City of Cranston has an assessed valuation of $23,845,530 and a total bonded debt, with the present issue included, of $1,051,500. The net debt with the sinking fund of $460,770 deducted is less than 2 per cent. of the assessed valuation.

Swartwout & Appenzeller are offering a new issue of $750,000 Intertype Corporation 10-year 7 per cent. debenture bonds, dated April 1, 1922, and due 1932. The Intertype Corporation of Brooklyn has no mortgage obligations. Net earnings after taxes for 1921 were approximately six times the interest charges on this new offering. The bonds will be offered at 98 and interest.

Rutter & Co. are offering $150,000 Province of Saskatchewan 5 per cent. bonds at 98.25 and interest, to yield more than 5.15 per cent. The bonds are due May 1, 1939, and are payable in gold in the United States.

Kuhn, Loeb & Co. and the National City Company have placed privately, without public offering, $7,625,000 Chesapeake & Ohio Railway Company 5½ per cent. Equipment Trust Certificates, Series "T" at 100 and interest, to yield 5½ per cent.

An issue of $4,000,000 notes by the United States Shipping Board, it is understood, has been awarded to Goldman, Sachs & Co. These notes were turned over to the Shipping Board by the Texas Company in payment for tankers purchased. The Shipping Board in turn offered the notes on a competitive basis. The notes mature serially from 1923 to 1927 and it is expected that public offering will be made soon.

The National City Company, the Chase Securities Corporation, Blair & Co. and the First Trust and Savings Bank of Chicago announced that the books were closed at 10 o'clock yesterday on the $30,000,000 issue of Sinclair Crude Oil Purchasing Company three-year notes.

Drexel & Co. announce the closing of the books on an offering of $3,500,000 Georgia Railway and Power Company twenty-five year 6 per cent. general mortgage bonds. The bonds were offered at 95, to yield more than 6.40 per cent.

White, Weld & Co. announced the closing of the books on the $20,000,000 guilder Holland-America Line bonds. E. H. Rollins & Sons have sold all of the offering o the New England Oil Refining Company. Stroud & Co., Redmond & Co. and Lewis & Snyder state that the $650,000 Northampton County (Pa.) bonds have all been sold.

FOREIGN STOCK MARKETS.

Government Bonds Higher at London, Lower at Paris.

LONDON, April 20.—Prices were firmer on the Stock Exchange today. Gilt-edged securities opened quiet but business improved later. Oil shares and British industrials were firm. Old 2½ per cent. consols, ½ higher at 50⅝; British 5 per cent. war loan, ⅛ higher at 101; 4½ per cent. war loan, unchanged at 95½.

Rand Mines, 2⅝; De Beers Mining, 10⅞, both unchanged.

PARIS, April 20.—Prices were steady on the Bourse today. Three per cent. rentes, 43 centimes lower at 57 francs 90 centimes; 5 per cent. war loan, 25 centimes lower at 78 francs 15 centimes.

Exchange on London, 19 centimes lower at 47 francs 40 centimes per sovereign; American dollars were quoted at 10 francs 71½ centimes, against 10 francs 78 centimes yesterday.

New Bosch Magneto Contract.

The American Bosch Magneto is reported to have closed a new contract with the International Harvester Company, deliveries to begin in May. Officials are reported as saying that new business will insure favorable operations for some time to come.

EQUIPMENT BONDS.

(Quoted on a percentage basis.)

	Maturity.	Rate.	Bid.	Asked
Atch., T. & S. F.	1923-35	6	5.80	5.20
Atl. Coast Line	1923-35	6	5.60	5.40
Atl. Coast Line	1923-36	6½	5.65	5.40
Baltimore & Ohio	1922-27	4½	5.75	5.40
Baltimore & Ohio	1922-35	6	5.85	5.80
Bethlehem Steel	1922-30	7	6.50	6.00
Buff., Roch. & P.	1922-35	4½, 5, 6	5.60	5.25
Canadian Pacific	1922-23	4½, 6	5.70	5.50
C. R. R. of N.J.	1922-35	6	5.62	5.35
Ches. & Ohio	1923-39	6, 6½	5.70	5.40
Chi., B. & Q.	1922-23	6	5.60	5.20
Chicago & N. W.	1922-37	6½	5.50	5.00
Chicago & N. W.	1923-35	6	5.65	5.40
Chicago & N. W.	1922-38	6½	5.60	5.37
Chi., R. I. & Pac.	1922-37	4½, 5	5.70	5.50
Chi., R. I. & Pac.	1923-35	6	5.75	5.50
Chi., St.L. & N. O.	1922-51	5	5.70	5.40
C., C., C. & St.L.	1922-39	5, 6	5.70	5.50
Del. & Hudson	1923-35	6	5.60	5.40
Erie	1922-28	4½, 5, 6	6.00	5.60
Great Nor., Ry.	1923-35	6	5.65	5.40
Illinois Central	1922-37	4½, 5	5.60	5.40
Illinois Central	1922-35	6	5.55	5.40
Illinois Central	1936-36	6½, 7	5.50	5.30
Louis. & Nashville	1922-52	5	5.50	5.00
Louis. & Nashville	1923-35	6	5.55	5.35
Louis. & Nashville	1922-36	6½	5.55	5.37
Michigan Central	1922-35	5, 6	5.60	5.37
M., St. P. & S.S.M.	1923-26	4½, 5	5.75	5.50
M., St. P. & S.S.M.	1922-38	4, 4½, 7	6.75	5.45
Mo., Kan. & T.	1922-34	7	6.25	5.75
Nat. R. C. Lines	1922-26	8	8.40	7.80
N. Y. Central	1922-32	4½, 5	5.55	5.25
N. Y. Central	1923-35	6	5.60	5.40
N. Y. Central	1922-36	7	5.60	5.40
N. Y., N. H. & H.	1922-30	4½, 5, 6	6.60	6.00
Norfolk & West.	1922-24	4½	5.60	5.25
Norfolk & West.	1922-35	6	5.60	5.40
Northern Pacific	1923-30	7	5.70	5.50
Pac. Fruit Exp.	1926-35	7	5.60	5.35
Penn. Gen. Ftr.	1922-32	4, 4½	5.20	5.00
Penn. Gen. Ftr.	1922-35	6	5.63	5.35
Pere Marquette	1922-35	6	5.70	5.50
Pitts. & Lake Erie	1922-38	6, 6½	6.00	5.80
Reading Co.	1922-37	4½	5.30	5.15
Seaboard A. Line	1926-27	4½, 6, 8	6.00	5.80
Southern Pacific	1922-38	4½	5.50	5.35
Southern Pacific	1923-35	6	5.70	5.50
Southern Railway	1923-26	4½, 5	5.75	5.50
Southern Railway	1923-35	6	5.75	5.50
St. Louis & S. F.	1922-32	6	5.75	5.50
Union Pacific	1922-47	4	5.50	5.25
Virginian Railway	1922-35	6	5.60	5.50
Wabash R. R.	1922-45	6	5.80	5.60

Short-Term Government Obligations.

Following are the prices bid in the open market yesterday for United States certificates of indebtedness and notes of the different issues:

Month.	Year.	F.C.	Bid.	Asked.	Approx. Yield.
*June	1922	4½	100⅛	100⅛	4.10
*June	1922	4½	100⅛	100⅛	4.24
August	1922	4½	100⅛	100⅛	4.10
*September	1922	4½	100⅛	100⅛	4.30
September	1922	4½	100⅛	100⅛	4.16
October	1922	4½	100⅛	100⅛	4.22
*December	1922	4½	100⅛	100⅛	4.41
*March	1923	4½	100⅛	100⅛	4.47
May	1922	4½	100.76	100.76	4.60
*June	1923	4½	100⅛	100⅛	4.60
September	1923	4½	100⅛	100⅛	4.62
*December	1923	4½	101⅛	101⅛	4.55
*March	1924	4½	101⅛	101⅛	4.56

*Acceptable in payment of Federal taxes on the date of maturity.

FOREIGN EXCHANGE.

Trend Irregular, With Early Gains Lost in Afternoon Reaction.

European exchanges were unsteady yesterday. Starting off at levels which were fractionally higher than Wednesday's finals the market later encountered a selling movement which wiped out the earlier gains and left a generally irregular array of rates.

Sterling had an early gain of three-eighths of a cent at $4.42, but yielded to $4.40⅝ and recovered to $4.41¼ at close. Paris was firm at 9.33½ cents, and Italian at 5.45 cents, both reacting later. Amsterdam, Berlin and Madrid, with mid-Europeans were heavy, with the Chinese rates dropping part of Wednesday's gains.

In the subjoined table the quotation on sterling represents dollars and decimals of a dollar; all others represent cents and decimals of a cent. Quotations preceded by the decimal mark indicate a price measured in fractions of a cent.

THURSDAY, APRIL 20, 1922.

Range of Rates, Sight Exchange.

	High.	Low.	Final	Wednesday's Final.
LONDON	$4.42	$4.40⅝	$4.41¼	$4.41⅝
PARIS	9.33½	9.26	9.27	9.29⅞
ROME	5.45	5.36	5.36½	5.37½
AMSTERDAM	37.95	37.85	37.87	37.90
BERLIN	.38	.33⅝	.33⅞	.34⅛
MADRID	15.55	15.30	15.52	15.56

CLOSING RATES.

Parity of exchange is given as reported by the United States Mint, except in countries with a silver standard, where parity fluctuates with the price of silver.

Europe.

	Thursday.	Wednesday.	Week Ago.	Year Ago.
STERLING—Par $4.86⅔ per sovereign.				
Demand	$4.41¼	$4.41⅝	$4.41¼	$3.92¼
Cables	4.41⅝	4.42	4.41⅞	3.92⅝
Com., 60 days	4.38½	4.38⅝	4.38	3.87⅛
Com., 90 days	4.36⅞	4.37⅛	4.36⅝	3.85¼
FRANCE—Par 19.3 cents per franc.				
Demand	9.27	9.29½	9.28	7.28¼
Cables	9.27½	9.30	9.28½	7.25
ITALY—Par 19.3 cents per lira.				
Demand	5.36½	5.43½	5.44½	4.71
Cables	5.37	5.44	5.45	4.71½
BELGIUM—Par 19.3 cents per franc.				
Demand	8.53⅜	8.57⅛	8.57½	7.38
Cables	8.54	8.58	8.59	7.39
GERMANY—Par 23.8 cents per mark.				
Demand	.33⅞	.34⅜	.33¾	1.40
Cables	.34⅛	.35⅛	.34⅜	1.40⅛
AUSTRIA—Par 20.3 cents per crown.				
Demand	.01⅜	.01⅝	.01⅝	.24⅛
Cables	.01⅜	.01⅝	.01⅞	.25
CZECHOSLOVAKIA — Par 20.3 cents per crown.				
Demand	2.02	2.02	2.02½	1.32½
Cables	2.03	2.03	2.03½	1.33
DENMARK—Par 26.8 cents per krone.				
Demand	21.17	21.20	21.25	18.02
Cables	21.22	21.25	21.30	18.07
FINLAND—Par 19.3 cents per finmark.				
Demand	1.88	1.90	1.92	2.22
Cables	1.89	1.91	1.93	2.27
GREECE—Par 19.3 cents per drachma.				
Demand	4.55	4.55	4.55	6.47
Cables	4.57	4.57	4.57	6.52
HOLLAND—Par 40.2 cents per florin.				
Demand	37.87	37.90	37.90	34.70
Cables	37.92	37.95	37.95	34.72
HUNGARY—Par 20.3 cents per crown.				
Demand	.12	.13	.13¼	.36⅛
Cables	.13⅛	.13⅛	.13¾	.37
JUGOSLAVIA—Par 20.3 cents per crown.				
Demand	.32⅛	.32¾	.33	.71½
Cables	.33⅛	.33¾	.33½	.72
NORWAY—Par 26.8 cents per krone.				
Demand	18.85	19.05	18.70	15.87
Cables	18.90	19.10	18.75	15.92
POLAND—Par 23.8 cents per mark.				
Demand	.02⅜	.02⅝	.02⅝	.12⅝
Cables	.03⅛	.03⅛	.03¼	.13¼
RUMANIA—Par 19.3 cents per leu.				
Demand	.74⅜	.75	.76	1.54
Cables	.75¼	.76	.77	1.55
SERBIA—Belgrade: Par 19.3 cents per dinar.				
Demand	1.33	1.33	1.32	2.86
Cables	1.34	1.34	1.33	2.87
SPAIN—Par 19.3 cents per peseta.				
Demand	15.52	15.58	15.52	13.86
Cables	15.54	15.58	15.54	13.88
SWEDEN—Par 26.8 cents per krona.				
Demand	26.00	25.90	26.05	23.85
Cables	26.05	25.95	26.10	23.70
SWITZERLAND—Par 19.3 cents per franc.				
Demand	19.44	19.45	19.43	17.30
Cables	19.46	19.47	19.45	17.32

Far East.

CHINA—Cents per silver dollar for Hongkong; per tael for Shanghai and Peking.				
Hongkong, demand	56.00	56.625	55.375	51.50
Hongkong, cables	56.25	56.75	55.50	51.68
Peking, demand	80.75	81.50	77.75	72.50
Shanghai, demand	75.875	76.50	73.625	68.50
Shanghai, cables	76.00	76.75	73.875	67.00
INDIA—Calcutta: Cents per rupee, nominally stabilized at one-tenth of a pound sterling.				
Demand	27.75	28.00	28.00	26.25
Cables	27.875	28.125	28.125	26.50
PHILIPPINE ISLANDS—Manila: Par 50 cents per silver peso.				
Demand	49.25	49.25	49.25	46.00
Cables	49.50	49.50	49.50	46.25
JAVA—Par 40.2 cents per florin.				
Demand	38.25	38.25	38.25	34.75
JAPAN—Par 49.8 cents per yen.				
Demand	47.84	47.43	47.875	46.25
Cables	47.45	47.50	47.50	46.50

South America.

ARGENTINA—Par 42.44 cents per Argentine paper dollar.				
Demand	35.625	35.625	35.875	32.00
Cables	35.68	35.68	35.93	32.125
BRAZIL—Par 32.45 cents per paper milreis.				
Demand	13.75	13.68	13.75	14.00
Cables	13.80	13.75	13.81	14.125
CHILE—Par 36.5 cents per paper peso.				
Demand	11.00	10.97	11.12	12.84
Cables	11.03	11.00	11.15	12.90
URUGUAY—Par $1.0342 per gold peso.				
Demand	79.37	77.90	77.37	65.07
Cables	79.55	78.12	77.51	66.00

Canada.

MONTREAL—Par 100 cents per Canadian dollar.				
Demand	97.04	97.74	97.68	89.0

Russian Currency.

Prices for pre-revolution Russian ruble notes were as follows: Par, 51.40 cents per ruble.

	Bid.	Asked.
100 ruble notes, per ruble	.15	.23
500 ruble notes, per ruble	.06½	.07½

MARKET AVERAGES.

STOCKS.

YESTERDAY'S RANGE.

	High.	Low.	Last.	Net Ch'ge.
25 railroads	82.20	82.40	82.64	+ .29
25 industrials	96.42	96.85	96.84	+ .14
50 stocks	79.81	77.88	78.99	+ .21

DAILY RANGE OF 50 STOCKS.

	High.	Low.	Last.	Net Ch'ge.
April 19	79.14	77.07	78.78	+ .93
April 18	79.23	77.36	77.86	—1.17
April 17	79.61	78.05	79.03	+ .10
April 15	79.22	78.39	78.93	+ .58
April 14	Holiday.			
April 13	78.81	77.54	78.39	+ .51

MONTHLY RANGE OF 50 STOCKS.

Apr.	—High.—		—Low.—		Last.
*1922	79.81	Apr. 20	74.55	Apr. 4	78.99
1921	70.05	Apr. 20	65.09	Apr. 14	70.03
1920	94.07	Apr. 8	81.08	Apr. 30	82.45
1919	79.56	Apr. 29	76.14	Apr. 1	78.77
1918	89.10	Apr. 22	86.22	Apr. 11	87.59
1917	85.56	Apr. 3	79.57	Apr. 23	81.29

YEARLY RANGE OF 50 STOCKS.

*1922	79.81	Nov. 20	66.21	Jan. 10	78.99
†1921	72.23	Jan. 13	64.90	Mar. 12	70.03
Full Years.					
1921	72.13	May 6	58.53	June 21	68.50
1920	94.07	Apr. 8	82.70	Dec. 22	87.96
1919	90.50	Nov. 8	69.73	Jan. 21	80.48
1918	89.16	Nov. 12	64.12	Jan. 15	73.89
1917	90.46	Jan. 4	57.47	Dec. 20	65.89

BONDS.

YESTERDAY'S CLOSE.

		Net Change. Day.	Month.	Year.
40 issues	80.20	+.21	+2.12	+10.44

DAILY RANGE OF BONDS.

Apr. 19	79.99	+.05	Apr. 10	79.08	—.08
April 18	79.94	—.10	Apr. 8	79.14	+.00
April 17	80.04	+.07	Apr. 7	79.05	+.34
April 15	79.97	+.36	Apr. 6	78.71	+.09
April 14	Holiday.		Apr. 5	78.62	+.03
Apr. 13	79.61	+.37	Apr. 4	78.85	+.17
Apr. 12	79.24	+.16	Apr. 3	78.48	+.04
Apr. 11	79.08		Apr. 1	78.44	+.14

YEARLY RANGE OF BONDS.

*1922	80.20	Apr. 20	75.01	Jan. 9	80.20
†1921	71.60	Jan. 26	68.88	Jan. 3	80.78
Full Years.					
1921	76.21	Nov. 20	67.56	June 20	75.37
1920	78.14	Oct. 21	65.57	May 21	88.66
1919	79.05	June 2	71.05	Dec. 18	72.00
1918	82.36	Nov. 12	75.65	Sep. 27	78.78
1917	89.47	Jan. 20	74.24	Dec. 20	76.80

*To date. †To corresponding date last year.

FOREIGN SECURITIES.

	Rate.	Due.	Bid.	Asked.
Argent. (rects)	4	1932-54	64½	66½
*Argent. (unlisted)	5	Sep., 1945	79¼	81
Belgian (restor'n)	5	Sep., 1919	73	76
Belgian Prem		1920	80	83
Brazil	4	1889	46½	45½
Brazil	4½	1883	53	57
Brazil	5	1895	57⅛	59½
British Victory	4	Sep., 1919	78	81
British fund	4	Mar., 1960	75¼	78¼
Brit. Nat. W. B.	5	Oct., 1922	89⅝	92⅝
Brit. Nat. W. B.	5	Oct., 1927	91⅝	94⅝
Brit. Nat. W. B.	5	1929	92	95
Brit. Nat. W. B.	6	1920-47	87¼	90¼
Brit. Exch.	5⅝	1925	91⅝	94⅝
Canada	5½	Nov., 1933	99⅛	100⅝
Canada	6½	Mar., 1937	98⅝	99⅝
Italy War Loan	5		41¼	43
Midl. R. R.	6	1960	82¼	85
Paris-Orleans R.R.	6	1956	83½	85
Chile	1st 5	1911	66	69
City Copenhagen	4	Apr., 1901	71	73¾
City Pelotes	8	1911	54½	59
Colombia	6	1918	65½	67½
Costa Rica	5	1911	58½	60
Cuba	5	1919	87	88
French Loan	6	1920	83	85
French Govt. Vic.	5	Jan., 1931	71½	73½
French Loan, '17	4	Jan., 1943	60	62
French Loan	5	May, 1920	85	87
*Russ ruble bds.	5½	Feb., 1926	4½	5½
*Russ. external	5½	Dec., 1921	23	26
Do (Nat. City Bk. ctfs.)			19	22
*Russ. external	6½	June, 1919	24	28
Do (Nat. City Bk. ctfs.)			19	22
*Russ. rentes of '14			9½	10½
Sao Paulo	8 (gldrs)	1936	104	104½
Sweden	5	June, 1939	101	101½
Switzerland	5½	Aug., 1929	101¾	101⅝
Uruguay	6	1919	74¼	76⅛

*Dollar bonds issued in this country.

SHORT-TERM NOTES.

Security.	Rate.	Due.	Bid.	Ask.	Yld.
Alum. Co. Am.	7	Nov., 1925	102⅜	102⅝	6.20
Alum. Co. Am.	7	Oct., 1923	104⅜	104⅝	6.35
Am. Cot. Oil.	6	Sep. 2, '21	98¼	98½	6.16
Am. & G. T.	6	May, 1925	106⅛	106½	5.31
Am. T. & T.	6	Oct., 1922	100⅝	100⅞	4.12
Am. T. & T.	6	Feb., 1924	101⅛	101⅜	5.36
Am. Thread.	6	Dec., 1923	101⅛	101⅜	5.85
Am. Tobacco.	7	Nov., 1922	100⅝	100⅞	5.16
Am. Tobacco.	7	Nov., 1923	102⅛	102⅜	5.00
Anaconda Co.	6	Jan., 1929	99⅞	100⅛	5.97
Anaconda Co.	7	Jan., 1929	103¼	103½	6.38
Anglo-Am. Oil Co., Ltd.	7½	Apr., 1925	103⅜	103⅝	6.16
Arm. & Co.	7	July 15,'30	104½	104⅝	6.22
B. & O. R.R.	6	Apr., 1924	99⅜	100⅛	5.95
Bell T. of Can.	7	Apr., 1925	102¼	102⅜	6.00
Beth. Stl. Co.	7	July 15,'23	103	103⅜	4.05
Can. Nor. Ry.	5½	Dec., 1923	100¼	100⅜	4.95
Can. Nor. Ry.	5½	Dec., 1924	100⅛	100½	5.23
Can. Pac. Ry.		Mar., 1921	101⅛	101½	5.23
Cent. Agguard.	6	Feb., 1927	95	95½	7.10
Cons. Gas Co. New York	7	Dec., 1,'22	101¾	101¼	4.80
Cudahy P.Co.	7	July 15,'23	101	101⅜	5.92
Fed. Sug. R.	6	Nov., 1921	100	100⅜	5.85
The B. F. Goodrich Co.	cv. 7	Apr. 1925	99⅞	100⅛	6.98
Gulf Oil Co.	6	July, 1923	100⅛	100⅜	5.25
Gulf Oil Corp.	7	Feb., 1923	104	104¼	5.80
H. Heins	7	Dec., 1930	105	105½	6.15
Hock. Val.	6	Mar., 1924	100	100⅜	5.80
Hum. O. R.	7	Mar., 1923	100⅜	101¼	5.90
I. R. T. Co.	8	Sep., 1922	51¼	52¾	
Kan. C. Ter.	6	Nov.15,'22	101	101⅜	5.07
Kennecott Co.	7	Jan., 1930	105¾	106⅛	6.00
Laclede Gas.	7	Jan., 1929	99¼	99⅝	7.18
Nat. Clk. & S.		Sep., 1930	105	105½	7.44
Phila. Co.	6	Feb., 1944	97⅜	97⅝	6.25
Proc. & Gam.	7	Mar., 1923	101⅛	102⅛	4.60
R. J. Reyn'ds	6	Aug., 1922	100⅜	100⅝	3.86
Sears, R.&	Co. 7	Oct. 15,'22	101	101¼	4.48
Sears, R.&	Co. 7	Oct. 15,'23	101⅝	102	5.00
Siems-S. &	T. 7	Aug., 1929	94½	95	6.60
Solvay Co.	6	Oct., 1927	104⅜	105¼	6.80
Swt. R. T. Co.	7	Apr., 1925	105	105¾	5.80
St. P. D. G.S.		Dec.15,'23	100¼	100½	5.20
Stand. Oil Co. N. Y.		May, 1933	105⅜	106	5.75
Swift & Co.	7	Oct. 15,'25	101⅜	101⅝	6.48
Swift & Co.		Aug.15,'31	103¼	103½	6.53
Texas Co.	7	Mar. 1,'23	101⅜	101⅝	5.05
Utah Sec. Co.	6	Sep.15,'22	100	100¼	5.23
Va'n O. Co.	7	Apr., 1936	106⅜	107	6.26
Wn. El.Co.	7	Apr., 1925	103⅞	103⅝	6.85

BONDS ON STOCK EXCHANGE

DOMESTIC BONDS.

Continued from preceding page.

Ore Sh Line 1st ref 4s 1..... 91⅛ 2..... 91⅜ 1..... 91⅝ 6..... 92 con 5s, '46, temp ctfs 10..... 100¾ 2..... 100⅞ 3..... 100⅞ Ore-W R & N Co 1st & ref 4s 35..... 81 5..... 81¼ Otis Steel 1st & ref 8s 4..... 102¼ Pac G & El Co 4..... 91⅛ 7..... 91⅛ Packard Mpt. Car 8s 2..... 102⅜ 11..... 102 27..... 106¼ 4..... 102⅞ Penn R R gen 4½s 1..... 90¼ 144..... 90 1..... 90 gen 5s 35..... 98⅝ 7..... 98⅝ 2..... 98⅝ 11..... 98½ 23..... 98⅝ Pere M 1st 6s 3..... 107⅜ 6..... 106 3rd 7s..... 107⅜ 6..... 105 gold 5s 1..... 107⅜ 1..... 107⅜ 1..... 107⅛ 3..... 107⅛ 3..... 107⅛ gtd gold 4s 6..... 89⅝ Pere & F Inc 4s 1..... 82½ 12..... 83 Pere M 1st 5s 2..... 90½ Philipp Ry 4s 7..... 37½ 1..... 37½ 1..... 38 P. C. C. & St.L. gen 4½, Ser A 5..... 89⅝ 13..... 89⅝ 1..... 89¾ Portld R. L. & P 1st con 5s 2..... 70 Port-Rican Am Tob 6s 2..... 100½ Pressed S Car 1st & ref 8s 2..... 105 1..... 105⅛ Prov Ry 4s 1..... 105 1..... 105⅛ 3..... 105 Pub Serv Corp n f 5s 2..... 84½ 1..... 84½ 5..... 84 2..... 84½ Readg gen 4s 20..... 84¾ 5..... 84 2..... 84½ Rep Ir & Stl 1st 5s 6..... 94 Rio Grd Wn 1st 4s 1..... 79¼ col tr 4s 3..... 69 3..... 69¼ Rl. Ark&L 4½s 10..... 81¼ 1..... 81¼ Stl. Ir M & So unif & ref 4s 3..... 68⅝ Rly & G 4s 2..... 81¼ St L & San F Ry gen 6s 1..... 90 pr ln 4s, Ser A 3..... 75⅜ 7..... 77⅞ 5..... 74 2..... 73⅝ 3..... 73⅝ pr lien 5s, Ser B 3..... 80⅜ 24..... 81 5..... 80⅝ pr ln 6s, Ser C 5..... 86⅞ pr lien 6s, Ser D 1..... 87 1..... 87 1..... 87 1..... 87 Sag Tus & Hou 1st 5s 1..... 70 1..... 70 2..... 69⅝ 2..... 69⅝ 2..... 70¼ 10..... 70 St L So Wn 1st 4s 1..... 76½ 1st Term 5s 7..... 81¼ 10..... 81¼ 18..... 81¼ San An & A Pass 4s 5..... 78 1..... 78¾ 1..... 78¾ Seab Air Line gold 4s, stpd 2..... 59 ref 4s 18..... 45 16..... 44¾ 20..... 44¾ 8..... 44⅝ 9..... 44⅞ 3..... 44⅝ 10..... 44 con 5s 12..... 60¾ 10..... 60¾ 20..... 61 1..... 60¾ 1..... 60¾ 3..... 61 1..... 60½ adj 5s 8..... 57⅝ 5..... 58⅛ 2..... 58⅛ 2..... 58 20..... 58 Sharon StHoop s f 6s, Sr A 3..... 99½ 2..... 99½ 1..... 99½ 1..... 99½ 1..... 99½ 1..... 99½ 1..... 99½ 50..... 99½ 4..... 99 Sierra & SanF Power 1st 5s Sinc Con Oil conv 7½s 130..... 104⅜ 5..... 104½ 83..... 104⅝ 3..... 104½ 11..... 104⅝ deflt 50% 3..... 100 1..... 100 3..... 100¼ 10..... 100¼ 10..... 100 2..... 100 2..... 100 1..... 100 15..... 100⅝ 1..... 100⅝ 1..... 100⅝ 1..... 100⅝ 1..... 100⅝ 1..... 100⅝ 1..... 100⅝ 1..... 100⅝ 1..... 100⅝ 1..... 100⅝ 1..... 100⅝ 1..... 100⅝

"A safe investment is a shield for the future."

IN addition to suggesting conservative investments which are adapted to individual needs, we are always glad to act in an advisory capacity in analyzing the investment holdings of those who desire unbiased and painstaking personal attention.

MURRAY & WICKES
120 Broadway
NEW YORK.

A Government Obligation

PRINCIPAL AND INTEREST PAYABLE IN U. S. DOLLARS

with annual drawings at par

yielding from

28.87% to 6.88%

depending on the date of drawing

Price and Particulars upon Request

COWEN & Co.
30 Broad St., N. Y. Tel. Broad 4300

Borden Co.
Common & Preferred
Bought—Sold—Quoted
INQUIRIES INVITED
Stone, Prosser & Doty
52 William St., N. Y. Hanover 7728

RAY CONSOLIDATED HAD NET LOSS IN 1921

Mine Close-Down for Eight Months Results in Heavy Income Reduction.

COPPER STOCKS DEPLETED

Available Metal Decreased So Greatly That Company Decided to Resume Regular Output.

The Ray Consolidated Copper Company reports for 1921 a net loss of $1,598,318, after all expenses, depreciation charges, &c. In 1920 profits were $911,673, equivalent to 58 cents a share earned on $15,771,700 capital stock of $10 a share outstanding. Operating revenue last year amounted to $1,337,570, against $8,254,021 in 1920, the reduction being attributed to the fact that the company's mines were closed down for eight months.

The detailed income account is given as follows:

	1921.	1920.
Operating revenue	$1,337,570	$8,254,021
Operating expenses	1,630,963	7,597,967
Operating loss	$521,493	*$656,454
Other income	93,758	255,221
Loss	$227,735	*$911,675
Dep., &c.	1,370,583	.....
Net loss	$1,598,318	*$911,675
Dividends	.....	1,677,179
Deficit	$1,598,318	$865,504
Previous surplus	14,264,228	14,924,732
Profit and loss surp.	$12,665,910	$14,264,228

*Profit. †Income.

The general balance sheet showed cash on hand amounting to $3,010,924, against $1,673,754 at the end of 1920. Metal in transit was valued at $1,497,943, against $5,325,013. Accounts receivable totaled $527,071, against $368,800; accounts payable, $244,550, against $327,126.

Commenting on conditions in the industry the report says that curtailment of operations last year resulted in sales depleting stocks of surplus metal to an amount usually carried under normal conditions of supply and demand. "The poundage of copper transferred to the Copper Export Association early in the year for resale in foreign trade has also been materially reduced," the report says. "The total sales and deliveries of copper have thus decreased inventories of available copper to such an extent that resumption of active operations seemed advisable, and preparations were made to commence regular production on April 1."

The report also shows that the average operating cost of net copper produced last year was 16.41 cents a pound, without including credit for gold and silver or miscellaneous income. Including these credits, net cost was 16.25 cents a pound.

$50,000,000 Stock Increase Voted.

At a special meeting of the Pacific Telephone and Telegraph Company in San Francisco the stockholders ratified the proposal to increase the capital stock from $50,000,000 to $100,000,000. The entire amount of the increase is preferred stock, of which $25,000,000 is expected to be issued shortly. The shareholders also ratified the creation of a new $25,000,000 bond issue. The terms of sale will be announced shortly, according to reports in Wall Street yesterday.

BID AND ASKED QUOTATIONS

FOREIGN ISSUES.

Closing quotations for Government and municipal bonds issued in this country and in American currency values:

	Bid.	Asked.
Argentine 5s, 1909 M. & S.	84	85
Argentine 7s, 1927 F. & A.	100½	100¾
Belgium 6s, 1925 J. & J.	103½	104
Belgium 7½s, 1945 J. & D.	108½	109
Belgium 8s, 1941 F. & A.	107½	108
City of Bergen 8s, 1945 M. & N.	119½	..
City of Berne 8s, 1945 M. & N.	112½	113½
City of Bordeaux 6s, 1934 M. & N.	88½	89½
City of Porto Alegre 8s, '61 J. & D.	103½	104½
U. S. of Brazil 8s, 1941 J. & D.	101½	103
Dom. of Canada 5s, 1926 A. & O.	99½	99¾
Dom. of Canada 5½s, 1929 F. & A.	101	101½
Dom. of Canada 5s, 1931 A. & O.	98¾	..
Rep. of Chile 8s, 1941 F. & A.	104¾	105
Rep. of Chile 8s, 1926 A. & O.	102¾	103¾
Rep. of Chile 8s, 1946 M. & N.	104½	105
Chinese Gov. 5s, 1951 J. & D.	55½	56
City of Christiania 8s, '45 A. & O.	110¾	111¼
City of Copenhagen 5½s, 1944 J. & J.	92½	92¾
Czechoslovakia 8s, 1951 A. & O.	98½	98¾
Rep. Cuba ext. 5s, 1944 M. & S.	90	90½
Rep. Cuba ext. 5s, 1949 F. & A.	87¾	90
Rep. Cuba ext. 4½s, 1949 F. & A.	79	80
Denmark 8s, 1945 A. & O.	112	112¾
Denmark 6s, 1942 J. & J.	99	99½
Dan. Mun. 8s, Ser. A, '46 F. & A.	112	112¾
Dan. Mun. 8s, Ser. B, '46 F. & A.	111½	112
Dutch East Indies 6s, 1947 J. & J.	95¾	96
Dutch East Indies 6s, 1962 M. & S.	94½	95½
Fram. Ind. & Dev. 7½s, '42 J. & J.	101	101¾
French Gov. 7½s, 1941 J. & D.	103½	103¾
French Gov. 8s, 1945 M. & S.	106	106½
Italy 6½s, 1925 F. & A.	96	96½
Japanese 4s, 1931 J. & J.	77½	77¾
Japanese 4½s, 1923 F. & A.	91	91¼
Japanese 4½s, 2d ser. '25 J. & J.	89	90¼
City of Lyons 6s, 1934 M. & N.	88½	88¾
City of Marseilles 6s, '34 M. & N.	88½	88¾
U. S. of Mexico 4s, 1954 J. & D.	58	58½
U. S. of Mexico 5s, 1945 Q. Jan.	65	69
King. of Netherlands 6s, '72 M. & S.	94½	95
King. of Norway 8s, 1940 A. & O.	112	112¾
Paris, Lyons-Med. 6s, '58 M. & S.	84	84½
State of Queensland 8s, '47 F. & A.	102	102½
State of Queensland 7s, '41 A. & O.	109½	109¾
Rio Janeiro 8s, 1947	103	103¾
Dominican Rep. 5s, 1958 F. & A.	92	93
State of Sao Paulo 8s, '36 J. & J.	105¾	106
City of Sao Paulo 8s, '52 M. & S.	105¾	106
Dept. of the Seine 7s, 1942 J. & J.	106¾	107
King. of Sweden 6s, 1939 J. & D.	101	101¼
Swiss Confed. 8s, 1940 J. & J.	116½	117
City of Tokio 5s M. & S.	73	73½
Rep. of Uruguay 8s, '46 F. & A.	105½	106¼
City of Zurich 8s, 1945 A. & O.	115	115¾
Un. K. 5½s, 1922 F. & A.	107¾	107¾
Un. K. 5½s, 1929 F. & A.	107	107¼
Un. K. 5½s, 1937 F. & A.	101¾	102

UNITED STATES GOVERNMENT PREWAR LOANS.

Closing quotations for Government bonds:

	Bid.	Asked.
2s, r. 1930	103½	..
2s, c. 1930	103½	..
3s, r. 1946	87	..
3s, c. 1946	87	..
4s, r. 1925	105	..
4s, c. 1925	105	..
Pan 2s, r. 1938	103½	..
Pan 2s, c. 1938	103½	..
Pan 2s, r. 1938	103½	..
Pan 2s, c. 1938	103½	..
Pan 2s, r. 1961	83	..
Pan 2s, c. 1961	83	..
P I 4s, '35	80¾	..
P I 4s, '36	80¾	..
Dist of Col 3-65s	98	..

Closing quotations for stocks in which there were no transactions:

	Bid.	Asked.
Adams Ex.	65	66¾
Air Red.	53	54
Alle & W.	96	..
Alb & Sus.	110	..
Am S 1st pf.	65	..
Am Bk N pf.	51	55
Am B Sug pf.	70¼	72½
Am Rad pf	116	..
Am Sm pf. B	98	100
Am Sn pf.	94	97
Am S Tob pf.	91	95
Am W W & El 6% pf.	29½	30½
Do 7% pf	82	84
Bayuk Bros	94¾	..
Do pf.	98	..
Beech CR.	44	..
Booth Fish	6¾	6¼
Do pf.	31	36
B B Steel.	11	12½
Brown Sh.	47½	49
Do pf. ex div.	90	93
Brune Ter.	3¾	4¼
B. R. & P.	44	..
pf.	58	..
Buff & S.	37	..
Do pf.	48	..
Burns Bros pf.	96	98¼
Bush Ter.	90	100
Cal & Ar.	89	91
Can So.	60	..
Cent L.	78	82
C R R of N J.	180	184
Certain-teed	42	47
Do 1st pf.	87	95
Do 2d pf.	35	..
Chi, St P, M & Om pf.	22	703
C, C, C & St L.	64	65
Do pf.	87½	89
Ci & Pitts.	65½	80
Do spec.	38½	..
Clu-Peab.	73	74½
Do pf.	92¾	90
Col F & I pf.	95	102
C & S 2d pf.	56	58
Con Cig pf.	70½	65
Cont C pf.	103½	..
Cont Ins.	71	..
Corn P R pf.	115	116½
Crex Carp.	24	44
De B M.	19½	20¾
D & Co pf.	71	73
Det Ed.	107¾	107¾
Det & M.	25	40
Do pf.	75½	..
Det U Ry.	..	66
D, S S & A.	4½	5¾
Do pf.	9	10¾
Dur Hos'y.	29	36
Do pf. ex div.	70	87
E Kod pf.	106	..
Elk H Coal pf.	26	35
Em Bruce.	6½	9
End-J pf.	109¾	110
Erie & P.	49	..
Fam P pf.	93½	94
Fairbanks.	15	20
F M & S.	10¾	11¾
Fisher Bdy pf.	103	..
G A T Car	59½	60
Gen A pf.	98½	102
Gen Cig pf.	102	102¾
Do d pf.	99¾	100¾
Gen M 7% deb.	90	94
Gil Oil pf.	70	78
Granby C.	26¾	27½
Guan Sug pf.	84	92
G S S 1st pf.	87	..
Hack Wat.	16	..
Do pf.	22	..
Hartman.	50	96
Heinz pf.	107	..
Hyd S pf.	31	32
Ill C 1 l.	71	72¾
Indian Ref.	7	7¼
Int H pf.	107	..
Int Fs pf.	80	85
Int Salt.	80	70
Iowa Cent.	6¼	8
Iron Pr pf.	..	80
Jal Ck Coal	12	..
Jewel Tea pf.	68	70
Kan C So pf.	77	88
Kayser (J)	92	104
Kelly Sp T 6% pf.	31½	55
Kelsey Wh pf. ex d.	103	105
K & D M.	6¼	8
Do pf.	20	..
Kresge(SS) pf. ex div.	109	..
Kress(SH) ex div.	70	108
Do pf.	100	112
L E & W.	16	17½
Do pf.	43	53
Lima L pf.	111½	113
L W B 1st pf.	99	103
Do 2d pf.	108	110
Lord'd Co. pf.	112	112½
Mah Coal.	390	..
Mat'son pf.	79	82
Man Beach	½	¾
Man Shirt pf.	109	110½
Manati Sug pf.	71	73
Math Alk.	79½	80
Mex P pf.	90	93
Mich Cent.	120	148
M, St P & S S M 1.	63	66
Mont Pow pf.	104¾	..
Mor & Ess.	77	80
N C & St L.	104½	112½
Nat B pf.	118½	..
Nat C & S pf.	80	82
Do pf.	86	8614
Nat En pf.	84	87
Nat Ld pf.	110	111
N Y, C & St L 1st pf.	90	95
N Y, L & West pf.	94	100
N Y Shipb.	17	20
Nor Cent.	71	..
Otis Stl pf.	62½	65¾
Owens Bot pf.	100	..
Pac Mail.	14	15¼
P P & R pf.	77	..
Penney pf.	75	78
Pen & E.	15½	17
P-Jones. pf.	93	94¼
Do pf. ex div.	90	95
Pitts C pf.	91	92½
P & R pf.	37½	43
P Ft W & C pf.	115	..
Do pf.	123	..
Pitts S pf.	89	100
Pr Stl Car pf.	96	97
Pure O pf.	102¾	103
R R Sec. 1 C C stk ctfs.	64	70
Ry Stl Spr pf.	106	114
Rand M.	24½	25
Reyn Tob.	65	85
Do pf.	118	112½
Rdg 1st pf.	44	45
Rem T 2d pf.	60	70
Rems & S.	118	..
R Rajs 1st pf.	55	..
Savage A.	21½	21¾
Sears-R pf.	122½	105
Shat-Ariz.	9	9½
So P R S pf.	84½	92
Stand Mill.	124	128
Do pf.	88	90¾
Stern Bros pf.	106¾	102
Tran & W.	40¾	42
T C R T pf.	83	90
Und Type.	135	137
Do pf.	112	120
U B & P.	62	63
U T Car.	100	105
U Cig Sts.	135	136
Do pf.	108	110
U S Exp.	6¾	6½
U S Ind A pf.	92	95
U S Tob.	46	46¾
Do pf.	107	111
Va R & P.	15	..
West A B.	89	90
Wilson pf.	81	88
Wis Cent.	29	30
Woolworth.	161	163
Do pf.	117½	118

Sinclair Purchasing Notes Listed.

The New York Stock Exchange has admitted to the trading list Sinclair Crude Oil Purchasing Company $30,000,000 three-year 5½ per cent. gold notes, Series A, due April 15, 1925. They will be traded in on a when-issued basis.

Lead Advanced Ten Points.

The American Smelting and Refining Company has announced an advance of 10 points in the price of lead to 5.10 cents a pound.

Cities Service Earnings.

The Cities Service Company, in its March, 1922, report shows gross earnings of $1,313,679, compared with gross of $1,440,750 for March, 1921, and net earnings, after expenses, of $1,276,743, compared with $1,399,448 for the same month a year ago. The report indicates that expenses were reduced from $41,302 in March, 1921, to $36,935 in March, this year. For the twelve months ended March 31, 1922, net earnings totaled $12,274,060, compared with $23,213,422 for the corresponding period of 1921.

NEW OFFERING

New England Oil Refining Company

First (Closed) Mortgage 8% Sinking Fund Gold Bonds

Dated March 1, 1921. Due March 1, 1931. Redeemable in whole or in part by lot on any interest date at par and interest plus a premium of 1% for each year or portion thereof of unexpired life. Semi-annual interest, March 1 and September 1, payable at The First National Bank of Boston or The Chase National Bank of the City of New York, without deduction for any normal Federal Income Tax not exceeding 2% which the Company may be required or permitted to pay at the source. $1,000, $500 and $100 coupon bonds, with privilege of registration as to principal. The First National Bank of Boston, Trustee.

From a letter of Mr. F. Douglas Cochrane, Chairman of the Board of Directors, we summarize as follows:

CAPITALIZATION

	Authorized	Outstanding
First Mortgage Bonds (closed mortgage)	$5,000,000	$5,000,000
Serial Gold Notes, 7%	520,000	520,000
Capital Stock, Par Value $100	7,500,000	7,500,000

The New England Oil Refining Company owns and operates a modern tidewater refinery of the highest type of construction, covering about fifty acres of land at Fall River, with a capacity of over 20,000 barrels of crude oil a day; steel tank storage facilities in Fall River and New Bedford, with a capacity of over 1,000,000 barrels and docks with simultaneous facilities for four 12,500-ton tankers.

The properties are constructed almost entirely of steel, brick and concrete.

SECURITY

In the opinion of counsel, these bonds are secured by a closed first mortgage on all property of the Company now owned or hereafter acquired, which is taxable as real estate in Massachusetts.

ASSETS

According to the balance sheet of the Company as of February 28, 1922, the cash cost of the fixed assets of the Company, plus net quick assets of $1,046,886, amounts to $10,896,126 or over twice the par value of outstanding bonds.

SINKING FUND

The Deed of Trust provides a semi-annual Sinking Fund, commencing September 1, 1922, which shall retire the bonds by purchase or call, at the rate of 10% per annum.

TRANSPORTATION

The New England Oil Refining Company has recently acquired a fleet of seven oil tank steamers by purchase agreement with payments extending over a period of years. These ships are of about 12,500 dead weight tons each and are of the highest type of construction, having been completed and put into service in 1921 and 1922. The Company, as a result of the acquisition of these ships, is placed in a position whereby it is assured of transportation for crude oil to the refinery at low rates without being dependent on the market for charter hire.

OPERATIONS AND EARNINGS

The net profits of the Company for the year ended December 31, 1921, before allowing for depreciation and Federal taxes, amounted to $3,508,806, which is more than 8 times the annual interest on the entire issue of first mortgage bonds.

Current operations are being conducted at a substantial profit and unfilled contracts for future delivery with the Standard Oil Company of New York and with consumers of fuel oil, amount to over 80% of the capacity of the refinery for a full year period. The Company holds contracts with producing companies in Mexico and the United States for a supply of crude oil sufficient to cover the current requirements of the refinery.

We recommend these bonds for investment

Price 102 and Interest, Yielding over 7.65%

E. H. ROLLINS & SONS
43 Exchange Place, New York

Boston Philadelphia Chicago Denver San Francisco Los Angeles

The statements contained in the above are not guaranteed, but are based upon information which we believe to be accurate and reliable.

As all of the above Bonds have been sold, this advertisement appears as a matter of record only.

New Issue

$20,000,000

Dutch East Indies

Forty-Year External Sinking Fund 6% Gold Bonds

Authorized by Law of December 30, 1921, passed by the Kingdom of the Netherlands Parliament and approved by the Crown

Not Redeemable During First Ten Years

To be dated March 1, 1922 **To mature March 1, 1962**

Interest payable March 1 and September 1. Principal and interest payable in United States gold coin of the present standard of weight and fineness or its equivalent at the main office of Guaranty Trust Company of New York, without deduction for any taxes, present or future, of the Netherlands or the Dutch East Indies. Coupon Bonds in denominations of $500 and $1,000, registerable as to principal only.

Redeemable at the option of the Government on March 1, 1932, and on any interest date thereafter, as a whole or in part, at par and accrued interest.

Sinking Fund to retire entire issue by maturity through annual payments sufficient to redeem each year, commencing 1938, 1/30th of the amount of Bonds outstanding on March 1, 1932. These funds to be applied to retirement of Bonds through purchase at not exceeding par and accrued interest or through call by lot at par and accrued interest.

Guaranty Trust Company of New York, Fiscal Agent of the Loan

These Bonds are to be direct external obligations of the Government of the Dutch East Indies and will not be redeemable during the first ten years. The Dutch East Indies is an integral part of the Kingdom of the Netherlands, the executive and much of the legislative power of the Colony being vested in a Governor-General and a Council appointed by the Home Government. The Colony originates budget and other fiscal matters subject to the control and approval of the Government of the Netherlands.

This issue of $20,000,000 completes the $100,000,000 Loan which the Dutch East Indies was authorized to borrow by the law of December 30, 1921, passed by the Parliament of the Kingdom of the Netherlands and approved by the Crown.

Price 96½ and interest

To yield about 6.48% to earliest redemption date, March 1, 1932
To yield about 6.24% if held to maturity

When, as and if issued and received by us and subject to approval of counsel. It is expected that Interim Receipts will be ready for delivery on or about May 11, 1922.

Guaranty Company of New York

Harris, Forbes & Co. — Lee, Higginson & Co.
Bankers Trust Company, New York — Kidder, Peabody & Co.
The Union Trust Company of Pittsburgh
Continental and Commercial Trust and Savings Bank, Chicago
Illinois Trust & Savings Bank, Chicago — The Union Trust Company, Cleveland

We do not guarantee the statements and figures presented herein, but they are taken from sources which we believe to be reliable

WE ARE INTERESTED IN
U. S. Cfs. of Indebtedness
Spicer Mfg. pfd.
Cities Service Com.—cash scrip
Helena Light & Power 5s, 1925
Cleveland Discount com. & pfd.
Vt. & Mass. R. R.
Send for Circular T—Salient Facts on Twenty Prominent Rails
Josephthal & Co.
Members New York Stock Exchange
120 Broadway Tel. Rector 5060

N. Y. Title & Mortgage Co.
"RIGHTS"
Bought—Sold—Quoted
L. F. Rothschild & Co.
Members New York Stock Exchange
120 Broadway New York
TELEPHONE: Rector 8246

Berdell Brothers
Public Utility Securities
100 Broadway, New York

Lehigh Pow. Sec. Corp.
Capital Stock

Telephone Rector 2740
Private Phones to Philadelphia & Boston

Railroad Municipal
BONDS
Lampert, Barker & Jennings
Inc.
44 Pine St., New York. Telephone John 6341

INVESTMENT
John Nickerson, Jr.
61 Broadway New York

Increase Your Knowledge of Bonds

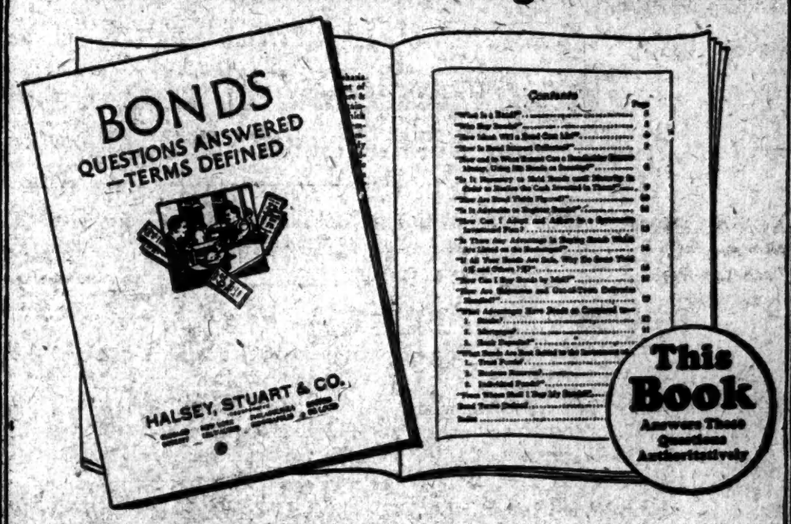

EVEN though a consistent bond buyer, there may be some points about bonds, concerning which you desire more complete information. If an investor in other lines or a beginning bond buyer, you owe it to yourself to become fully informed on the merits of bonds as investments.

"Bonds—Questions Answered—Terms Defined"

In the twenty-six pages of this booklet are discussed the questions which our extended experience has shown are those most frequently asked by bond buyers. Its contents also include non-technical definitions of the most commonly used bond terms.

Mail Coupon Below

and copy of booklet will be sent promptly without obligation. If more convenient, call at our office or phone—ask for booklet (NA-47)

HALSEY, STUART & Co., (NA-47)

Please send me, without obligation, your booklet, "Bonds—Questions Answered—Terms Defined."

Name.....
Street.....
City.....

HALSEY, STUART & CO.
INCORPORATED

14 Wall Street, New York. Telephone Rector 6340

CHICAGO • NEW YORK • PHILADELPHIA • BOSTON • DETROIT • MILWAUKEE • ST. LOUIS • MINNEAPOLIS

ROADS SET RECORD FOR SAFETY IN 1921

1,011 Fewer Employes on Duty and 24 Fewer Passengers Killed Than in 1920.

FIGURES COMPILED BY I. C. C.

Number of Trespassers to Lose Lives Increases—Due to Autos at Grade Crossings.

A record for safety of operation was established by American railways in 1921, according to an analysis of accidents recently completed by the Interstate Commerce Commission. The report shows 1921 to have been the best single year in the thirty-four years that accident figures have been tabulated. The best previous year was 1920. The computation is based on the number of employes on all the carriers and the amount of traffic handled.

The total number of employes killed on duty in trains or train service accidents last year is given at 1,006. This is 1,011, or 48 per cent. less than were killed in 1920. Two hundred and five passengers were killed, a reduction of 24 from the 1920 record, and the smallest number in any year except 1905, 1906 and 1915. The total number of employes on duty and passengers killed in train and train service accidents was 1,301, a reduction of 44 per cent. from the 2,326 killed in 1920.

The total number of "non-trespassers" killed was 3,106, a reduction of more than 28 per cent. from the 4,329 such fatalities reported the year before. Among the "non-trespassers" are grouped those passengers, and employes and others who have a right to be on railway property.

2,481 Trespassers Killed.

The number of trespassers killed was 2,481, an increase of 14½ per cent. over the 2,166 killed in 1920. This was the only class of fatalities to show an increase.

These statistics do not include fatalities resulting from "industrial and other non-train" accidents, which amounted to 463 in 1920 and 409 in 1921. In this category are grouped those accidents occurring in shops and other places which were not specifically due to train operation.

"The commission's statistics of accidents for the last fifteen years reflect an increase in the safety of railway operation in the United States which probably has not been surpassed, and may not have been equalled, in any other industry in this country, or on the railways of any other country," says The Railway Age, commenting on the commission's figures.

"The fatalities on railroads reached their maximum in 1907. In that year the total persons of all classes killed was 11,839. Of these, 4,534 were employes and 610 passengers. The number of fatal accidents has fluctuated from year to year since then, but has shown a generally declining tendency. The traffic of 1921 represented a very large decline from that of 1920, but the decline in fatalities to employes and passengers was relatively much greater. In 1921 the railroads handled about one-third more passenger business and about one-half more freight business than in 1907, but the number of employes and passengers killed was almost exactly 66 per cent. less than in 1907.

Autos Increase Accidents.

"There has not been a corresponding reduction in the number of trespassers and other classes of persons killed. Automobile accidents have seriously interfered with efforts to reduce the number of people killed at highway crossings. Nevertheless, when the complete figures for 1921 are available they will show that the total number of persons of all classes killed was only about 6,000. It was only about one-half the number killed in 1907, and probably was less than the number killed in any year since 1899.

"When it is considered that the total number of persons killed in 1921 was about the same as in 1899, while since then the number of employes has increased about 140 per cent., the passenger traffic handled about 225 per cent. and the freight business handled about 400 per cent., some idea of the increase in the safety of operation which has occurred within the last thirty years, and especially during the last fifteen years, can be formed.

"The great increase in safety of operation has been largely due to improvements in the railway plant. It has been very much more largely due to the education of employes to the need of observing the rule of 'safety first' in their work, for the great majority of accidents always has been due to man failures rather than to plant failures."

$93,000 FOR EXCHANGE SEAT

Seven Memberships in Stock Organization Posted for Transfer.

Seven memberships on the New York Stock Exchange were posted for transfer yesterday, one seat having been sold for $93,000, an advance of $4,000 over the last previous sale.

The seat of W. J. Wadsworth was posted for transfer to D. W. Paige for a nominal consideration; that of Joseph Walker, deceased, to K. R. Smith for a consideration of $89,000; that of Paul Rayne, deceased, to Lester Crutchly for $90,000; that of W. A. Paine to W. V. Kenzie, nominal; that of E. A. Sierck to R. T. McKeever for $90,000; that of H. R. Duval to H. L. Carpender, nominal, and that of W. P. Bliss to Erich Marks for $92,000.

F. B. Wilson was elected to membership in the Exchange.

HALTS REMINGTON ELECTION

Justice Alverson Orders Report Held Pending Decision on Injunction.

UTICA, N. Y., April 20.—Supreme Court Justice Alverson ordered today that the election of the Remington Typewriter Company stockholders be closed and that the report be held until he hands down a decision on an injunction which was obtained late yesterday afternoon.

The injunction restrains the proxies of the original five voting trustees, whose terms of office expired Dec. 31, 1920. Briefs were submitted and it is expected the decision will be rendered Saturday morning.

Added to Executive Rail Committee.

Ralph Budd, President of the Great Northern Railroad, and W. G. Besler, President of the Central Railroad of New Jersey, were added to the Standing Committee of the Association of Railway Executives at a meeting yesterday. The Eastern President's conference also met to hear reports on the wage hearings in progress before the Railway Labor Board in Chicago.

Jones Brothers Tea Sales Increase.

The Jones Brothers Tea Company, Inc., for the month of March reports gross sales of $1,517,173, against $1,472,691 in the same month last year. For the first quarter of the year sales totaled $4,289,206, against $4,256,305 in 1920. Retail store prices, according to the company, averaged 18 per cent. less than during the first quarter of last year.

ACCEPTANCE BANK NINTH IN ITS CLASS

New Project After Year of Operation Has $13,000,000 in Paper Outstanding.

HELPS DOLLAR TO COMPETE

Diverts to America a Larger Share in Financing World Trade, President Says.

The International Acceptance Bank, Inc., celebrated its first anniversary this week. In a statement covering the first year's operations it is asserted that in spite of the general and drastic shrinkage in international trade, the new institution has been able to attract a volume of business such that, with about $13,000,000 of its acceptances outstanding, it occupies ninth place among the accepting banks and trust companies of the United States.

Paul M. Warburg, Chairman of the Executive Committee, stated that the first year's results seems to indicate the policies and expectations of the organizers; that expert knowledge and intimate affiliations with leading banks and banking firms as stockholders at home and abroad would open to the International Acceptance Bank vast opportunities for useful service and profitable business without its being compelled to establish foreign branches.

Commenting on the general financial outlook, Mr. Goodhue, President of the bank, said:

"Of course the future of foreign trade is dependent to a great degree upon Europe's political and economic developments. We are all hoping that the Genoa conference will bring about some tangible results. Pending such a development, however, which I believe alone can effect an appreciable and sustained revival of foreign commerce, the International Acceptance Bank, Inc., is directing its efforts toward diverting to American markets a larger share in financing the existing volume of world trade.

"There offers at the present time a great opportunity for our banks in this respect, America having two advantages—a free gold market and stable gold currency, while trade and banking in other countries suffer the severe handicap of the uncertainties of their widely fluctuating exchanges.

"The Federal Reserve Board, through its recent revision of its acceptance regulations, has greatly facilitated the development of American acceptance banking. Particularly in dealing with foreign countries the elimination of some of the restrictions, necessary as they were in the beginning, will enable American banks to compete more effectively with British banks and will help to put dollar acceptances on a par with sterling bills in world markets."

Industrial Alcohol Election.

F. M. Harrison, President of the United States Industrial Alcohol Company, resigned at the annual meeting of stockholders yesterday, and was succeeded by H. S. Rubens, Chairman of the Board of Directors. Mr. Rubens will continue as chairman of the board. The vacancy in the board caused by the retirement of Mr. Harrison was filled by the election of A. G. Robinson. H. I. Pesser was elected a vice president. Other directors were re-elected.

HUMBLE OIL CO. DEFICIT.

Standard Subsidiary Puts Its Loss at $1,142,893 for 1921.

The Humble Oil and Refining Company, controlled by the Standard Oil Company of New Jersey, has reported for the year ended Dec. 31, a net loss of $1,142,893 after all expenses and charges for interest, depletion and depreciation. In 1920 the company reported net income of $7,473,459, equal to $29.89 a share on the $25,000,000 capital stock outstanding. Details of the income report for 1921 and 1920 follow:

	1921	1920
Total profits	$24,247,907	$32,535,070
Cost of oper. and int.	*17,147,236	21,544,611
Net earnings	$7,100,631	$10,973,459
Depletion	5,000,000	2,500,000
Depreciation	5,243,524	.....
Federal taxes	.....	1,000,000
Net loss	$1,142,893	$7,473,459

*Includes depreciation. †Income.

The general balance sheet on Dec. 31 showed a profit and loss surplus of $44,934,622. Total assets were $124,238,284, of which plant and equipment accounted for $74,710,729; investments $731,258; inventories $59,091,775; accounts receivable $7,760,925; cash $953,472 and deferred charges $900,126. Among the liabilities the principal items were $25,000,000 two-year 7 per cent. notes; $25,000,000 capital stock; $7,734,048 accounts payable; $1,654,217 notes payable; $10,189,879 money borrowed on open account and $763,339 reserve for taxes.

LONG ISLAND R. R. REVENUES

Net Income $599,819 in 1921, Comparing With Deficit in 1920.

The annual report of the Long Island Railroad for the year ended Dec. 31, 1921, shows gross revenues of $28,820,010, and operating income, after allowing for expenses and taxes, of $2,969,289. Net income was $599,819, after the payment of all charges and rents, compared with a deficit of $510,231 in 1920.

The outstanding items in the report are given in the following table:

	1921	†1920
Gross	$28,720,910	.....
Expenses	25,141,964	.....
Taxes, etc.	1,589,657	.....
Operating income	$2,969,289	.....
Equipment rents	698,075	.....
Net operat. income	$2,511,214	$2,315,056
Other income	1,158,270	760,002
Total income	$4,469,500	$3,075,058
Interest, rentals, etc.	3,869,671	3,585,279
Net income	$599,819	*$510,221
Sinking fund	630	630
Surplus	$599,189	*$510,851

*Deficit.

†Operation during 1920 was for two months under Federal control, for six months under Government guarantee and four months without Government relationship. No comparisons of operating revenue and expenses are given in this statement.

HUDSON & MANHATTAN GAINS

Gross Revenues and Balance for March Improve This Year.

The March, 1922, report of the Hudson & Manhattan Railroad shows a marked improvement in both gross revenues and balance compared with figures for these items in March, 1921. Gross increased from $895,920 in March, 1921, to $954,781 in March, 1922, while balance after expenses, taxes and other items, stood at $91,061, against $45,076 for March, 1921. Operating expenses and taxes increased from $516,543 a year ago to $520,740 for the month this year, according to the report.

For the three months ended March 31, 1922, gross revenues were shown at $2,755,545 compared with $2,589,725 for the corresponding period of 1921. Balance for the three-month period is placed at $213,720.

New Issue

$3,500,000

Georgia Railway & Power Company

25-Year 6% General Mortgage Gold Bonds

Series of 1922

Dated April 1, 1922 **Due April 1, 1947**

Interest payable April 1 and October 1 at the office of Bankers Trust Company, New York City
Redeemable as a whole or in part on the first day of any month on four weeks' notice at 107½ and interest, to and including April 1, 1932, thereafter at 105 and interest, to and including April 1, 1937; thereafter at ¼ of 1% less premium each year to and including April 1, 1945, and thereafter at a premium of ½ of 1% prior to maturity. Coupon bonds of $1000 and $500 denominations with privilege of registration as to principal.

Bankers Trust Company, New York, Trustee

The Company agrees to pay interest without deduction for Federal Income taxes up to but not exceeding 2% per annum. The Company also agrees to reimburse bondholders resident in Pennsylvania for the four mills tax assessed in that State when paid by them.

H. M. Atkinson, Esq., Chairman of the Board of Directors of the Georgia Railway and Power Company, furnishes us with the following information:

BUSINESS: The Georgia Railway and Power Company owns and operates extensive hydro-electric generating plants, transmission and distribution lines, which supply electric light and power to the northern portion of the State of Georgia, including the City of Atlanta, and 48 other municipalities and their vicinities. The territory served, which contains a population of over 750,000, is noted for its prosperity and growth. Atlanta is generally conceded to be the financial, commercial and railway centre of the South. The Company leases the Georgia Railway and Electric Company and has entered into a contract with it for the supply of electricity. Through this lease and contract the Company has obtained the largest power customer in Georgia and operates the electric, gas and street railway business in the City of Atlanta.

SECURITY: The General Mortgage Bonds of the Company, of which these $3,500,000 6% bonds are a part, are secured by deposit with the Trustee of an equal principal amount of the Company's First and Refunding Mortgage 5% Sinking Fund Gold Bonds, due April 1, 1954, thus sharing in a direct first mortgage on all the properties, rights, franchises and leaseholds owned by the Company, subject to only $1,400,000 underlying bonds on a minor portion thereof. By operation of the Sinking Fund it is estimated that approximately $10,000,000 of the First and Refunding Mortgage 5% Bonds will have been retired by maturity. In addition this series of 6% bonds are secured, equally and ratably with $4,000,000 7% bonds, Series of 1921, by general mortgage on the entire property of the Company, including the lease and power contract of the Georgia Railway & Electric Company.

VALUATION. The value of the property of the Georgia Railway & Power Company has been placed at $40,571,174 by Messrs. Parsons, Klapp, Brinckerhoff & Douglas, Engineers, as of January 1, 1922. This is almost twice the amount of the total funded debt, including this issue.

EARNINGS: For the year ending February 28, 1922, the net earnings of the Company from its owned properties alone were $2,133,442, or more than 1¾ times $1,168,350, the bond interest for that period had these bonds been outstanding. These net earnings were exclusive of income from the leased properties, which for the year ending February 28, 1922, amounted, after payment of rentals, to $898,279.

The following is a consolidated statement of the earnings of the Company from its owned and leased properties for the twelve months ended:

	February 28, 1921	1922
Gross Revenue	$13,464,991	$14,459,943
Operating Expenses, Maintenance and Taxes	9,291,024	9,381,197
Net Earnings	$4,173,967	$5,078,746
Rentals	$1,750,502	$1,970,190
Annual Interest on Georgia Railway and Power Company Funded Debt (including present issue)	1,168,350	1,168,350
Total Interest and Rentals	$2,918,852	$3,138,540
Balance	$1,255,115	$1,940,206

Total net earnings from owned and leased properties over 1½ times all charges, including rentals; from owned property alone (on which these bonds are secured by a direct lien), net earnings over 1¾ times interest charges on all bonded debt, including this issue.

These bonds are offered when, as and if issued and received by us and subject to their approval by our counsel, Messrs. Morgan, Lewis and Bockius, and by the Railroad Commission of Georgia.

It is expected that Interim Receipts will be available for delivery on or about May 2d.

Price: 95 and Interest, Yielding over 6.40%

DREXEL & CO.

Philadelphia, April, 1922.

The above information and statistics have been obtained from sources we deem reliable and are accepted by us as accurate.

All of the above Bonds, having been sold, this advertisement appears as a matter of record only.

$7,000,000

Indiana Steel Company

First Mortgage 5% Gold Bonds

$3,000,000

The National Tube Company

First Mortgage 5% Gold Bonds

Principal and Interest Unconditionally Guaranteed By Endorsement by United States Steel Corporation

Dated May 1, 1922 *Due May 1, 1963*

Interest payable May 1 and November 1 in New York City

Coupon Bonds in denomination of $1,000 registerable as to principal. Registered Bonds in denominations of $1,000, $5,000, $10,000 and $100,000. Coupon and registered Bonds interchangeable.

Redeemable, as whole or in part, at the option of the respective Companies, and for Sinking Fund, at 105% and accrued interest.

All of these capital stocks of the above Companies are owned by the United States Steel Corporation

THE ABOVE BONDS ARE OFFERED FOR SUBSCRIPTION AT 99½% AND ACCRUED INTEREST.

Subscription books will be opened at the office of J. P. Morgan & Co., at 10 o'clock A. M., Friday, April 21, 1922. The right is reserved to reject any and all applications, and also, in any case, to award a smaller amount than applied for. The amount due on allotments will be payable at the office of J. P. Morgan & Co., in New York funds, the date of payment to be specified in the notices of allotment, against delivery of temporary Bonds or interim receipts exchangeable for definitive Bonds when prepared.

J. P. MORGAN & CO.
FIRST NATIONAL BANK, NEW YORK
NATIONAL CITY COMPANY, NEW YORK

New York, April 21, 1922.

Daniels Motor Co.
Preferred & Common
Bought and Sold
GILLESPIE, MEEDS & CO.
Members New York Stock Exchange
120 Broadway New York
Telephone Rector 6228

E. W. Bliss Com.
Safety Car Ht. & Lt.
Singer Mfg.
Carbon Steel Com.
Unexcelled Mfg.
Atlas Pt. Cement Com.
Appalachian Pr. Com.
Stone, Prosser & Doty
52 William St., N. Y. Hanover 7728

Kirby Lumber Com. & Pfd.
J. K. Rice, Jr. & Co.
Phones 4900 to 4910 John. 30 Wall St., N. Y.

We Own and Offer Free From All Federal Income Taxes

$250,000

City of Tulsa, Oklahoma

5% and 5½% Water Works Bonds

Dated Feb. 1st, 1922. Principal and semi-annual interest (Aug. 1st and Feb. 1st), payable at Mechanics and Metals National Bank, New York. Denomination $1,000

$100,000 bearing 5½%—Maturing:

	Price*	Yield		Price*	Yield
$50,000 Feb. 1, 1927	102.94	4.80%	$10,000 Feb. 1, 1930	104.49	4.80%
10,000 Feb. 1, 1928	103.48	4.80%	10,000 Feb. 1, 1931	104.95	4.80%
10,000 Feb. 1, 1929	104.00	4.80%	10,000 Feb. 1, 1932	105.39	4.80%

$150,000 bearing 5%—Maturing:

$10,000 Feb. 1, 1933	102.09	4.75%	$10,000 Feb. 1, 1940	103.58	4.70%
10,000 Feb. 1, 1934	102.24	4.75%	10,000 Feb. 1, 1941	103.71	4.70%
10,000 Feb. 1, 1935	102.37	4.75%	10,000 Feb. 1, 1942	103.83	4.70%
10,000 Feb. 1, 1936	102.50	4.75%	10,000 Feb. 1, 1943	105.31	4.60%
10,000 Feb. 1, 1937	102.63	4.75%	10,000 Feb. 1, 1944	105.46	4.60%
10,000 Feb. 1, 1938	103.32	4.70%	10,000 Feb. 1, 1945	105.61	4.60%
10,000 Feb. 1, 1939	103.46	4.70%	10,000 Feb. 1, 1946	105.74	4.60%
			10,000 Feb. 1, 1947	105.87	4.60%

*Accrued interest to be added.

FINANCIAL STATEMENT

Total value of all property, estimated		$135,000,000
Assessed valuation		91,745,985
Total bonded debt	$4,483,261	
Less sinking fund	$ 549,313	
Less water debt	2,454,000	3,003,313
Net bonded debt		1,479,948

Population 75,000

The CITY OF TULSA is the second CITY in OKLAHOMA in population, wealth and commercial importance. It is the County Seat of Tulsa County and contains 19 banks with resources of over $46,500,000. Among its many public buildings are a $250,000 Court House, two new $500,000 hotels, $300,000 high school building, $200,000 City Hall and the University of Tulsa with a $2,000,000 endowment. Six railroads.

Direct obligations of the city being payable from taxes already levied upon all taxable property in Tulsa, which pledges its FULL FAITH, CREDIT AND RESOURCES for the prompt payment of principal and interest.

Legality approved by Storey, Thorndike, Palmer and Dodge, Attorneys, Boston.

Net bonded debt only 2½% of the assessed valuation

Prices as Above, Yielding from 4.80% to 4.60% Per Annum

The Hanchett Bond Co
(Incorporated 1910)
MUNICIPAL BOND HOUSE
39 South La Salle Street, Chicago

New York Representative A. H. Manson, Room 810, 26 Cortlandt St. Telephones Rector 6811 and 6812

Business Opportunities *(bank and business references required)*, Last Page.

RESERVE BANK BILL HOLDINGS DECLINING

Further Drop of $27,100,000 Noted in Federal Board's Report for the Week.

GOLD IS STILL COMING EAST

Reserve Note Issue Begins to Drop Again and Ratio Shows a Four-Point Decline.

Special to The New York Times.

WASHINGTON, April 20.—Aggregate reductions of $27,100,000 in bill holdings, as against a further increase of $19,200,000 in Government securities, are shown in the Federal Reserve Board's weekly consolidated bank statement issued as at close of business on April 19, 1922. Government deposits show a nominal decline, while members' reserve and other deposits increased by $50,600,000.

Federal Reserve note circulation, on the other hand, declined by $19,200,000, and, in addition, the Reserve banks' net liabilities on Federal Reserve Bank notes in circulation show a reduction of $1,-600,000. Gold reserves increased by $5,200,000, and other cash reserves by $2,400,000.

As a result of the above changes the reserve ratio shows a decline for the week from 77.7 to 77.3 per cent.

A moderate shift of gold reserves to the Eastern banks is noted, New York reporting an increase of $6,800,000 in its gold reserves, and Boston an increase of $6,100,000. Chicago shows the largest decrease of gold reserves for the week, viz., by $7,700,000.

Since the beginning of the year, the reserve banks have gained a total of $115,900,000 of gold. The largest increase, viz., by $53,800,000, is shown for New York, Atlanta, with an increase of $48,100,000, following next in order. Smaller increases, aggregating $78,800,000 are shown for Richmond, Philadelphia, Dallas, Cleveland, Minneapolis, Chicago and Kansas City.

The largest decrease in gold reserves since January 1, of the present year—by $46,500,000—is shown for Boston; San Francisco reports a decrease of $15,600,-000 and St. Louis, a decrease of $2,700,-000.

Holdings of Government paper show a decline for the week from $210,700,000 to $201,300,000. Of the total held, $157,200,-000 or 78.1 per cent., were secured by Liberty and other United States bonds; $9,500,000, or 4.7 per cent., by Victory notes, $20,200,000, or 10 per cent., by Treasury notes, and $14,400,000, or 7.2 per cent., by Treasury certificates, compared with $166,300,000, $10,600,000, $18,-400,000 and $15,400,000 reported the week before.

A summary of changes in the principal asset and liabilities items of the reserve banks, as compared with a week and a year ago, shows these increases or decreases in millions of dollars, since:

	April 19, 1922.	April 22, 1921.
Total reserves	+ 7.6	+ 625.9
Gold reserves	+ 5.2	+ 602.8
Total earning assets	— 7.9	—1,318.4
Discounted bills, total	—20.8	—1,561.1
Secured by U. S. Government obligations	— 9.4	— 741.4
All other	—11.4	— 819.7
Purchased bills	+ 6.3	— 17.1
United States securities, total	+19.2	+ 259.7
Bonds and notes	— 2.5	+ 228.4
Pittman certificates	— 4.5	— 154.9
Other treasury certificates	+28.2	+ 186.2
Total deposits	+49.8	+ 103.3
Members reserve deposits	+34.9	+ 112.1
Government deposits	— 3	— 25.7
Other deposits	+15.7	+ 21.1
Federal reserve notes in circulation	—19.2	— 675.6
F. R. bank notes in circulation, net liability	— 1.6	— 79.3

+ Increase. — Decrease.

COMMODITY PRICES.

Grains Mixed in Trend, With Coffee Moving Up to New High Level.

There was a mixed trend in the cash grains yesterday, after the sharp advances registered on Wednesday, wheat receding 1¼ cents, while corn moved up 1 cent the bushel. Coffee, after holding around its best level for more than a week, spurted again into new high ground, No. 7 Rio touching 11¼ cents. Lard recovered slightly, while cotton, middling, dropped 15 cents the 100 pounds. Dairy products, other provisions and metals were steady.

Following are the cash prices for the principal commodities in the wholesale market at the close of business Thursday, a week before and a year ago:

FOODSTUFFS.	Apr. 20, 1922.	Apr. 13, 1922.	Apr. 20, 1921.
Wheat, No. 2 red	$1.56	$1.47½	$1.63½
Corn, No. 2 yellow	.79	.76¾	.82
Oats, No. 2 white	.41	.40	.49½
Flour, Minn. patent	8.50	8.25	8.00
Coffee, No. 7 Rio	11¼	.11	.06
Sugar, granulated	.05¼	.05¼	.0745
Butter, cream	.39	.39	.46
Eggs, fresh gathered firsts, per dozen	.27½	.27	.28
Lard, Mid. W	10.30	11.15	10.25
Pork, mess	36.00	36.00	27.00
Beef, family	17.00	17.00	22.00
METALS:			
Iron, 2x, Philadelphia	21.50	21.50	27.25
Steel billets, Pitts	29.00	29.50	37.00
Lead	5.10	5.15	4.50
Copper	12.75	12.75	12.50
Tin	30.90	31.00	30.50
TEXTILES:			
Cotton, mid. upland	17.65	17.75	12.15
Printcloths	.06	.06	.04½

Highest and lowest prices for the year to date are as follows:

	Highest		Lowest	
Wheat	$1.57½	Apr. 19	$1.19	Jan. 3
Corn	.81¼	Feb. 27	.61⅜	Jan. 9
Oats	.46½	Feb. 15	.40	Jan. 3
Flour	9.50	Feb. 27	7.25	Jan. 3
Coffee	.11¼	Apr. 20	.08⅝	Jan. 24
Sugar	.054	Mar. 17	.048	Jan. 3
Butter	.40	Jan. 3	.39½	Jan. 10
Eggs	.54	Jan. 25	.35½	Mar. 7
Lard	12.85	Feb. 28	9.40	Jan. 3
Pork	26.50	Feb. 21	22.50	Jan. 24
Beef	16.00	Jan. 3	14.00	Feb. 9
Iron	21.75	Jan. 3	21.25	Mar. 17
Steel	29.50	Apr. 6	28.00	Jan. 10
Lead	5.15	Apr. 18	4.87½	Feb. 3
Tin	33.25	Jan. 12	28.50	Mar. 14
Copper	13.25	Jan. 3	12.50	Feb. 21
Cotton	19.05	Jan. 4	16.45	Jan. 20
Printcloths	.06	Feb. 25	.05⅝	Feb. 3

TO PAY IN STAVROS NOTES.

Greek Ruling on Certain Debts Owed Here Is Announced.

WASHINGTON, April 20.—The Greek Government has ruled that debts owed to American citizens by Greeks which were contracted before April 7 and are payable within three months from that date are now payable in Stavros notes of by the Greek Government, no matter any loss involved, according to a cablegram to the Commerce Department today from the American Legation at Athens.

A Stavros note, the department explained, is the half of the Greek bank note bearing the picture of Stavros, the founder of the National Bank of Greece. By the terms of the internal loan law of April 7 all Greek bank notes above the value of 2 drachmas must be cut in two, the Stavros half being declared legal tender at half the value of the former note, and the other half, bearing the crown, being converted into a bond payable within twenty years at 6½ per cent.

Stewart Warner Raises Dividend.

Directors of the Stewart-Warner Speedometer Company at their meeting held in Chicago yesterday increased the quarterly dividend on the capital stock from 50 to 75 cents a share, thereby placing the stock on a $3 annual dividend basis, compared with a previous rate of $2. The dividend is payable May 15 to stock of record April 28.

RATIO AT LONDON BANK IS YEAR'S HIGHEST

Bank of France Reports Further Reduction in Paper Money Issues.

Yesterday's statement of the Bank of England shows the following changes for the last week:

Gold coin and bullion	increased	£13,608
Reserve in banking dept., gold and notes	increased	£15,000
Notes in circulation	decreased	901,000
Loans on Government securities	decreased	8,685,000
Loans on other securities	increased	425,000
Public deposits	decreased	596,000
Other deposits	decreased	6,811,000
Notes in reserve	increased	904,000

Proportion of the Bank's reserve to deposit liabilities this week is 19.08 per cent.; last week it was 17.51 per cent.; two weeks ago it was 16.67 per cent. Highest reserve percentage of 1922 to date is that of the present week; lowest, 8.83, on Jan. 7. The lowest percentage since the war began was 7.30, on Dec. 30, 1920.

The statement compares as follows with the corresponding week one year and two years ago:

	1922.	1921.	1920.
Total gold holdings	£126,576,773	£129,345,367	£112,429,906
Res. in bkg. dept., gold and notes	25,689,318	18,518,917	24,907,116
Notes in circulation	121,837,445	128,276,450	105,963,390
Public deposits	16,834,738	19,218,678	20,046,571
Other deposits	117,767,265	108,439,431	124,256,819
Government securities	48,454,365	32,767,043	57,475,621
Other securities	78,101,923	94,085,547	79,612,863
Ratio of reserve (per cent.)	19.08	14.50	17.25

The Bank of England's official minimum discount rate remained unchanged at 4 per cent., to which it was reduced on April 13, after standing at 4½ per cent. since Feb. 16. Previous to that date a 5 per cent. rate had been in force since Nov. 3, 1921. At this date of 1921 and 1920 it was 7 per cent., against 5 in 1919, 1918, 1917, 1916 and 1915, and 3 per cent. in 1914.

The weekly statement of the Bank of France shows the following changes, in francs:

Gold in hand	increased	230,000
Silver in hand	increased	472,000
Notes in circulation	decreased	84,203,000
Treasury deposits	decreased	28,513,000
General deposits	increased	175,973,000
Bills discounted	decreased	31,174,000
Advances	decreased	34,580,000

The Bank advanced 100,000,000 francs to the State.

The principal items in the statement compare as follows with the same date one and two years ago, in francs:

	1922.	1921.	1920.
Gold	5,526,602,925	5,508,534,250	5,586,036,188
Silver	282,723,495	271,268,495	245,807,480
Circulation	35,951,264,000	38,282,584,370	37,326,732,005

The highest point which the French Bank's outstanding note circulation has ever reached was 39,645,896,000 francs on Nov. 3, 1920. The highest point in 1922 has been 37,401,880,000 francs on Jan. 5; the lowest, the 35,281,890,295 of March 23, which was also the lowest of any week since Aug. 28, 1919. The Bank's official discount rate remained unchanged at 5 per cent., to which it was reduced on March 11, after a 5½ per cent. rate had been in force since July 29, 1921.

RESERVE BANK POSITION.

Comparison of Yesterday's Items With Those of Other Periods.

In yesterday's statement for the Federal Reserve system and for the Reserve Bank of New York, the total gold holdings of the entire system reached a new high level for the year, and rediscounts secured by Government and other collateral reached a new low level. None of the other items touched the highest or lowest point for 1922.

Following is the comparison of highest and lowest figures of the Reserve system statements for 1922 to date and for previous years. Figures are in thousands of dollars:

Total Gold Holdings.

	High.		Low.	
1922	$2,990,923	Apr. 19	$2,893,238	Jan. 4
1921	2,870,994	Dec. 21	2,090,382	Jan. 7
1920	2,959,333	Dec. 30	1,934,581	Mar. 19
1919	2,201,804	June 6	2,066,788	Aug. 29
1918	2,000,274	Dec. 27	1,697,720	Jan. 4
1917	1,671,133	Dec. 28	742,062	Jan. 5
1916	732,236	Dec. 22	484,680	May 5
1915	542,413	Dec. 30	251,906	Jan. 29

Rediscounts.

Secured by High. 1922. Low. 1922.

Gov. col.	$477,456	Jan. 4	$201,257 Apr. 19
Oth. col.	635,111	Jan. 4	351,526 Apr. 19
	High. 1921.		Low. 1921
Gov. col.	1,104,563	Jan. 7	431,801 Nov. 16
Oth. col.	1,502,813	Jan. 7	662,640 Dec. 28
	High. 1920.		Low. 1920.
Gov. col.	1,572,990	Feb. 27	1,141,038 Dec. 30
Oth. col.	1,816,116	Dec. 5	716,465 Jan. 24
	High. 1919.		Low. 1919.
Gov. col.	1,863,476	May 16	1,414,950 Dec. 19
Oth. col.	684,514	Dec. 26	172,568 May 9

Reserve Note Circulation.

	High.		Low.	
1922	$2,403,316	Jan. 4	$2,166,179	Feb. 8
1921	3,270,021	Jan. 7	2,366,006	Nov. 16
1920	3,404,931	Dec. 23	2,850,944	Jan. 30
1919	3,057,646	Dec. 26	2,450,729	Jan. 31
1918	2,685,244	Dec. 28	1,294,934	Jan. 25
1917	1,246,458	Dec. 22	258,768	Jan. 26
1916	275,353	Dec. 29	152,244	June 26
1915	180,026	Dec. 30	14,500	Jan. 29

Ratio of Reserve.

With previous percentages computed on the basis introduced by the Reserve Board on March 18, 1921, the highest and lowest reserve percentages of the Federal Reserve system compare as follows:

	High.		Low.	
1922	78.4	Mar. 22	71.1	Jan. 4
1921	78.1	Dec. 7	44.5	Jan. 7
1920	43.0	Dec. 17	40.6	May 14
1919	51.1	Feb. 1	42.5	Dec. 26
1918	62.9	Feb. 8	47.9	Dec. 6
1917	86.2	Mar. 30	69.8	Dec. 28

The reserve percentages of the New York Reserve Bank compare as follows:

	High.		Low.	
1922	89.8	Jan. 25	79.3	Jan. 4
1921	84.1	Sep. 21	38.5	Feb. 4
1920	42.3	Sep. 21	35.3	Feb. 16
1919	52.9	June 30	38.8	Dec. 26
1918	66.4	Aug. 9	41.7	Dec. 27

PRODUCE MARKETS.

BUTTER—Receipts yesterday, 11,655 packages. Market ½@1c lower on top grades and a weaker feeling on all lower qualities. Creamery, higher than extras, pound, 39½@40c; extras, 92 score, 38½@39c; firsts, 36½@38c; seconds, 34@36c; lower grades, 32@33½c; centralized, cars, 90 score, 37½c; 89 score, 36½@37c; 88 score, 36¼@36½c; 85 to 87 score, 34½@36c; unsalted, higher than extras, 41@41½c; extras, 92 score, 40@40½c; firsts, 37@39½c; seconds, 34½@36½c; lower grades, 32@34c; State dairy, tubs, finest, 37½@38c; good to prime, 35½@37c; common to fair, 30@35c; ladles, current make, extras, 27@28c; firsts, 24@25c; seconds, 22½@23c; lower grades, 20@22c; packing stock, current make, No. 1, 23c; No. 2, 21@22c; lower grades, 18@20½c.

EGGS—Receipts yesterday, 58,425 cases. Market steady to firm with a continued free movement to the wants. Nearby gathered, extras, dozen, 30½@31c; storage packed, extra firsts, 29½@30c; firsts, 28@29c; regular packed, extra firsts, 29@29½c; firsts, 26@28c; seconds, 24@25½c; grade eggs, 23@24½c; dirties, storage packed, No. 1, 26c; dirties, regular packed, No. 1, 23@23½c; No. 2 and poorer, 21½@22½c; checks, fair to choice, 19@20c. Nearby Jersey, hennery whites, candled, extras, 40c; uncandled, extras, 37@38c; nearby and nearby Western hennery whites, average extras, 36@37c; extra firsts, 33@35c; firsts, 30@32c; nearby gathered whites, firsts to extra firsts, 30@34c; under grades, 27@29c; Pacific Coast whites, extras, 37@38c; extra firsts, 35½@36c; firsts 31@33½c; other Western and Southern; gathered whites, 27@29c; nearby and nearby Western, hennery browns, extras, 32c; nearby brown and mixed colors, gathered extras, 30½@31c; firsts to extra firsts, 29@29½c; duck eggs, Baltimore, Maryland and Virginia, 35@36c; Western and prime Southern, 29@32c; goose eggs, 60@65c.

WHEAT UP AT CLOSE IN STRONG REACTION

Chicago Believes That the Markets Are Getting Ready for a Sharp Advance.

Special to The New York Times.

CHICAGO, April 20.—Local traders are showing less disposition to take the short side of wheat. While the decline of ¼ to ½d in Liverpool early led to selling and a decline of 1¼@1⅝ cents from the previous day's finish, it took but little buying to bring about a strong rally, and the finish was ¼ cent higher on May, unchanged on July and ⅝ cent lower on the September.

The latter was under pressure, due to spreading between the July and the more deferred delivery, the difference at the last being around 7½ cents, compared with 5 cents recently, and some traders look for it to widen out to 15 cents before long. They figure that there is sufficient July held by exporters and others to make the July rather tight in time.

There is a persistent demand for new-crop Winters from abroad. Confirmation was secured on 250,000 bushels during the day, while sales of old wheat, including hard Winters via Montreal and Manitoba, were 250,000 to 300,000 bushels and there were numerous bids in the market for Manitobas about on a working basis.

There seems to be a general impression that the wheat market is getting ready for a sharp advance and the local traders, while willing to take the bear side when prices start downward, refuse to stand any punishment when the market turns upward. Outside interest is not sufficiently large to maintain extreme advances at the present time and sharp fluctuations are anticipated with the trend depending to a great extent on the action of Liverpool.

The unfavorable character of the crop reports from abroad tends to create bullish sentiment. A Canadian exporter who has returned from Europe claims that foreigners using every influence to secure wheat so low as possible are playing the Argentine offerings against those from North America.

Crop reports from the American Southwest are in the main slightly better, due to more favorable weather conditions. Sales of 100,000 bushels were made to go to store. The easier tone in Liverpool was due mainly to the forecast for larger Argentine shipments.

An Argentine miller claims that the commercial estimates of 180,000,000 bushels on the surplus at that country are too high, but, after allowing for 20,000,000 bushels for Brazilian needs and clearances of 65,000,000 bushels to date, there would remain only 45,000,000 bushels for export to Europe during the balance of the crop season. Drought continues in Australia. Seeding of Spring wheat is well under way in parts of South Dakota and Southern Minnesota.

A more bullish sentiment prevails regarding the corn market among commission houses. The persistent export demand and the prospect that it will continue if exchange rates are maintained has been bringing in buying orders for futures, and the May at one time was a trifle firmer than the July, closing unchanged, while September was ¼ cent lower.

Oats finished ⅛ cent higher. There was a sale of 100,000 bushels of corn made to exporters for shipment via Montreal. Field work in the West is progressing rapidly where the land is not too wet. Oats seeding in Iowa is reported as 40 per cent. completed.

Primary arrivals of wheat today were 417,000 bushels; week ago, 694,000; last year, 661,000. Shipments were 550,000 bushels; week ago, 499,000; last year, 736,000.

Corn receipts were 524,000 bushels; week ago, 444,000; last year, 417,000, and shipments, 1,962,000 bushels; week ago, 435,000; last year, 599,000. Corn shipments were swelled materially by lake clearances from here and Milwaukee, mainly to Canadian ports.

Today's Chicago prices for the principal commodities were as follows:

WHEAT.

	High.	Low.	Close.	Prev. Close.	Last Year.
May	$1.42¼	$1.41¼	$1.42	$1.42⅝	$1.37¼
July	1.25⅝	1.24½	1.25⅝	1.25¾	1.06¾
Sept.	1.18⅝	1.17½	1.18⅝	...	...

CORN.

	High.	Low.	Close.	Prev. Close.	Last Year.
May	.61¼-⅝	.60¼	.61¼	.61⅝	.59⅝
July	.65	.64½	.64⅝	.65	.61¼
Sept.	.67⅛	.66¾	.67¼-⅜	.67⅝	.63⅝

OATS.

	High.	Low.	Close.	Prev. Close.	Last Year.
May	.37⅜	.37¼	.37⅜	.37⅝	.37⅛
July	.40⅜	.40¼	.40⅜	.40½	.39
Sept.	.42⅜	.41⅞	.42⅛	.42¼	.39⅜

RYE.

	High.	Low.	Close.	Prev. Close.	Last Year.
May	1.08¼	1.07¼	1.08¼	1.07	1.17¼
July	1.01¼	1.00	1.01¼	.99¾	.96½

PROVISIONS.

Lard—	High.	Low.	Close.	Prev. Close.	Last Year.
May	10.82	10.75	10.82	...	9.50
July	11.07	11.00	11.07	10.95	9.90
Sept.	11.32	11.25	11.32	...	...

MISCELLANEOUS MARKETS.

COTTONSEED OIL.

The cottonseed oil market closed 6@10 points net higher.

	High.	Low.	*Close.	*Prev. Close.
Spot	..	..	11.25	11.25
April	..	..	11.35	11.35
May	10.41	10.35	11.35	11.25
June	..	..	11.25	11.15
July	10.37	10.27	11.30	11.22
August	11.28	11.27	11.29	11.20
Sept.	11.28	11.20	11.25	11.15
Oct.	10.57	10.51	10.53	10.49
Nov.	9.62	9.62	9.57	9.50

COFFEE.

The coffee market closed 9@10 points net higher.

	High.	Low.	*Close.	*Prev. Close.	Last Year.
May	10.35	10.17	10.34	10.40	5.68
July	10.12	9.98	10.17	10.15	6.12
Sept.	9.85	9.69	9.87	9.84	6.54
Dec.	9.59	9.45	9.61	9.78	7.00
March	9.50	9.47	9.50	...	7.34

SUGAR.

The raw sugar market was irregular.

	High.	Low.	*Close.	*Prev. Close.	Last Year.
May	2.46	2.41	2.44	2.45	...
July	2.67	2.62	2.67	2.65	4.20
Sept.	2.87	2.81	2.86	2.84	4.21
Dec.	2.92	2.86	2.91	...	...

*Closing price.

Finds Business Better In West.

Frank W. Fruehauff, Vice President of the Cities Service Company, who has just returned from the West, says "underlying conditions in all lines of business in Colorado, Kansas and Oklahoma are much improved, and the majority opinion of business men I talked with in those districts is that business will get better and better."

To Increase Capital $1,000,000.

The stockholders of the New York Title and Mortgage Company, at a meeting yesterday, authorized an increase of $1,000,000 in the capital stock, from $4,000,000 to $5,000,000. The new shares are to be offered for subscription by stockholders on the basis of one new share for each three shares of their holdings as of April 20 at $100 per share.

THE TREASURY STATEMENT.

Special to The New York Times.

WASHINGTON, April 20.—Revenue receipts and expenditures as at close of business April 18:

	This Month.	Corresponding Month 1921.	*Fiscal Year 1922.	*Corresponding Fiscal Year 1921.
Customs	$20,983,952.39	$9,666,553.70	$208,763,400.69	$248,925,980.56
Internal revenue:				
Income and profits tax	14,644,559.72	45,581,854.53	1,726,478,288.57	2,526,842,808.54
Miscellaneous taxes	46,871,480.94	62,578,419.60	867,398,518.61	1,151,542,876.67
Miscellaneous receipts	56,371,339.01	45,001,122.76	330,147,002.92	601,582,687.68
Panama Canal tolls, &c	303,206.14	722,625.28	9,817,132.22	16,043,624.06
Total ordinary	$140,026,566.82	$173,370,638.41	$3,371,320,422.01	$4,524,409,477.51
Excess of ord. receipts over ord. disbursements	.....	.....	845,931,738.67	477,320,923.41
Excess of ord. disbursements over ord. receipts	8,626,002.93	63,945,881.93	.....	.....
Expenditures	$148,652,569.75	$237,316,520.34	$2,525,388,683.34	$4,047,088,554.10

*Receipts and disbursements for June (exclusive Treasury in July included.

FEDERAL RESERVE STATEMENT.

The following table shows the total gold holdings and other chief items in this week's report of each of the twelve Federal Reserve Banks:

District.	Gold Reserve.	Rediscounts on Government War Paper.	Total Bills on Hand.	Due Members' Reserve Acct.	F.R. Notes in Cir'la'n.	Ratio of Reserve to Deposits and Notes.
Boston	$190,628,000	$11,905,000	$29,385,000	$118,220,000	$155,330,000	78.4
New York	1,134,908,000	41,750,000	89,620,000	702,385,000	621,894,000	85.6
Philadelphia	229,581,000	40,650,000	74,721,000	111,894,000	193,894,000	76.5
Cleveland	246,659,000	24,331,000	53,301,000	159,686,000	209,266,000	74.0
Richmond	81,041,000	21,696,000	33,232,000	57,952,000	91,791,000	60.9
Atlanta	118,718,000	8,010,000	41,756,000	46,886,000	110,321,000	76.7
Chicago	448,647,000	28,647,000	97,002,000	242,094,000	375,363,000	74.2
St. Louis	95,847,000	7,300,000	26,206,903	62,942,000	76,953,000	74.5
Minneapolis	69,750,000	2,331,000	26,484,000	44,854,000	51,968,000	77.8
Kansas City	73,337,000	5,092,000	22,043,000	73,219,000	91,784,000	67.2
Dallas	41,186,000	2,894,000	34,577,000	40,241,000	27,006,000	63.4
San Francisco	263,881,000	6,642,000	49,403,000	120,005,000	216,458,000	75.0

In the Previous Week.

District.	Gold Reserve.	Rediscounts on Government War Paper.	Total Bills on Hand.	Due Members' Reserve Acct.	F.R. Notes in Cir'la'n.	Ratio of Reserve to Deposits and Notes.
Boston	$184,028,000	$14,316,000	$46,383,000	$112,703,000	$167,378,000	75.6
New York	1,128,200,000	43,338,000	101,745,000	698,978,000	625,426,000	86.2
Philadelphia	228,349,000	41,751,000	78,064,000	101,886,000	198,719,000	76.4
Cleveland	248,307,000	23,485,000	53,615,000	153,547,000	204,064,000	75.2
Richmond	81,866,000	23,652,000	35,822,000	55,648,000	92,190,000	60.1
Atlanta	121,030,000	9,239,000	42,470,000	46,302,000	110,252,000	77.0
Chicago	456,383,000	24,302,000	94,625,000	230,300,000	379,523,000	76.1
St. Louis	91,372,000	7,794,000	26,000,000	64,042,000	77,641,000	75.1
Minneapolis	70,672,000	2,521,000	26,719,000	43,596,000	52,244,000	72.7
Kansas City	72,409,000	5,749,000	32,980,000	69,812,000	91,922,000	59.6
Dallas	40,884,000	3,394,000	34,384,000	39,834,000	27,218,000	62.5
San Francisco	263,628,000	11,095,000	54,587,000	122,181,000	217,471,000	74.0

Consolidated statement of twelve Federal Reserve Banks compares as follows:

RESOURCES.

	Apr. 19, 1922.	Apr. 12, 1922.	Apr. 22, 1921.
Gold and gold certificates	$326,625,000	$326,345,000	$339,432,000
Gold settlement fund, Fed. Reserve Board	500,619,000	509,360,000	477,229,000
Total gold held by banks	$826,244,000	$835,714,000	$816,661,000
Gold with Federal Reserve agent	2,094,362,000	2,091,844,000	1,321,816,000
Gold redemption fund	60,317,000	58,180,000	159,504,000
Total gold reserves	$2,980,923,000	$2,985,738,000	$2,298,071,000
Legal tender notes, silver, &c	138,742,000	126,285,000	194,733,000
Total reserves	$3,119,665,000	$3,112,023,000	$2,492,804,000
Bills discounted:			
Secured by U. S. Government obligations	201,297,000	210,656,000	942,065,000
All other	487,328,000	482,894,000	1,477,191,000
Bills bought in open market	97,327,000	93,611,000	108,452,000
Total bills on hand	$840,119,000	$887,151,000	$2,218,308,000
United States bonds and notes	254,079,000	261,585,000	25,710,000
U. S. certificates of indebtedness—one-year certificates. (Pittman act)	86,000,000	87,500,000	240,875,000
All other	193,057,000	163,876,000	5,827,000
Municipal warrants	102,000	102,000	.....
Total earning assets	$1,172,348,000	$1,180,214,000	$2,490,720,000
Bank premises	39,446,000	38,928,000	21,782,000
Five per cent. redemption fund against Federal Reserve Bank notes	7,727,000	7,811,000	11,562,000
Uncollected items	596,126,000	546,351,000	556,950,000
All other resources	17,008,000	16,958,000	12,310,000
Total resources	$4,952,020,000	$4,902,286,000	$5,580,128,000

LIABILITIES.

Capital paid in	$104,221,000	$104,109,000	$101,331,000
Surplus	215,398,000	215,398,000	202,036,000
Reserved for Government franchise tax	2,147,000	2,213,000	.....
Deposits:			
Government	37,833,000	38,634,000	67,483,000
Member banks—Reserve account	1,760,942,000	1,726,016,000	1,648,858,000
All other	54,085,000	38,381,000	33,010,000
Total deposits	$1,852,860,000	$1,803,031,000	$1,749,351,000
Federal Reserve notes in actual circulation	2,181,090,000	2,200,305,000	2,856,706,000
Federal Reserve Bank notes in circulation—Net liabilities	80,304,000	82,065,000	159,590,000
Deferred availability items	498,821,000	477,258,000	454,238,000
All other liabilities	17,979,000	17,907,000	56,982,000
Total liabilities	$4,952,220,000	$4,902,286,000	$5,580,128,000
Ratio of total reserves to deposit and Federal Reserve note liabilities combined	77.3%	77.7%	54.1%

NEW YORK FEDERAL RESERVE BANK.

STATEMENT AT CLOSE OF BUSINESS APRIL 19, 1922.

RESOURCES.

	Last Week.	Prev. Week.	Year Ago.
Gold and gold certificates	$215,148,007	$220,199,000	$251,346,000
Gold settlement fund, Fed. Reserve Board	135,369,310	127,901,000	59,308,000
Total gold held by bank	$350,117,918	$348,100,000	$311,244,000
Gold with Federal Reserve agent	769,991,378	770,101,000	398,524,000
Gold redemption fund	10,008,000	10,000,000	26,000,000
Total gold reserves	$1,134,998,586	$1,128,201,000	$645,768,000
Legal tender notes, silver &c	29,580,480	29,065,000	122,972,000
Total reserves	$1,164,388,027	$1,157,266,000	$768,740,000
Bills discounted:			
Secured by U. S. Government obligations—			
For members	41,758,980	43,338,000	337,623,000
For other Federal Reserve Banks	.....	.....	10,000,000
All other—For members	19,863,610	22,924,000	275,095,000
Bills bought in open market	27,975,971	25,474,000	42,085,000
Total bills on hand	$89,338,257	$101,746,000	$664,743,000
United States bonds and notes	64,544,650	78,894,000	1,005,000
U. S. certificates of indebtedness—one-year certificates. (Pittman act)	25,000,000	25,000,000	55,324,000
All other	74,952,000	55,514,000	1,860,000
Total earning assets	$254,834,907	$262,654,000	$742,884,000
Bank premises	7,856,466	7,632,000	4,910,000
Five per cent. redemption fund against Federal Reserve Bank notes	1,086,067	1,136,000	1,812,000
Uncollected items	137,765,937	118,324,000	114,522,000
All other resources	3,502,994	3,282,000	3,360,000
Total resources	$1,569,184,384	$1,550,294,000	$1,636,228,000

LIABILITIES.

Capital paid in	$27,106,980	$27,102,000	$26,400,000
Surplus	60,197,127	60,197,000	56,414,000
Reserved for Government franchise tax	541,802	513,000	.....
Deposits:			
Government	18,231,188	9,280,000	18,073,000
Member banks—Reserve account	702,382,885	696,978,000	638,884,000
All other	18,224,708	10,538,000	13,695,000
Total	$738,838,792	$716,776,000	$670,652,000
Federal Reserve notes in actual circulation	621,684,071	625,428,000	756,071,000
Federal Reserve Bank notes in circulation—Net liabilities	19,508,050	19,918,000	22,056,000
Deferred availability items	97,529,311	98,778,000	84,941,000
All other liabilities	5,468,210	5,584,000	19,694,000
Total liabilities	$1,560,174,384	$1,550,294,000	$1,636,228,000
Ratio of total reserves to deposit and Federal Reserve note liabilities combined	85.6%	86.2%	53.9%
Contingent liability on bills purchased for foreign correspondents	$18,285,470	$13,604,723	$12,113,782

PUBLIC UTILITIES.

	Bid.	Asked.
Am. Gas & Electric	140	142
Am. Gas & Electric pf	44¼	45¼
Am. Light & Traction	146	147½
Am. Light & Traction pf	96	98
Appalachian Power	14	15
Appalachian Power pf	83	88
Ark. Light & Power	14	17
Ark. Light & Power pf	65	70
Am. Power & Light	100	102
Am. Power & Light pf	85	86½

J. K. Rice, Jr. & Co. Will Buy

100 Mathieson Alkali Pfd.
100 Manila Electric Corp.
50 Michigan Central
100 N. Y. Mutual Gas Light
100 N. Y. Shipbldg. Corp.
100 N. Y. State Rys. Cons. 4 Pfd.
50 Robinson Typewriter
100 National Liberty Insurance
100 Penna. Coal & Coke
100 Singer Mfg., Ltd.
10 Scoville Manufacturing
100 Thurber Earthen Products
100 Vulcan Detinning Pfd.
100 Woodward Iron Com.
100 W. Va. Pulp & Paper
100 Westchester Insurance

J. K. Rice, Jr. & Co. Will Sell

100 Lehigh Valley Coal Sales
25 Johns-Manville Com.
100 Mechanics & Metals Nat. Bank
100 McCall Corp., 1st Pfd.
50 Metal & Thermit Com.
100 N. Y. State Rys. Com. and Pfd.
100 National Fuel Gas
50 Niles-Bement-Pond
15 National Surety
50 National Bank of Commerce
50 National City Bank
50 Pacific Coast Com.
50 Royal Baking Powder Com. & Pfd.
50 Singer Manufacturing
15 Scoville Manufacturing
100 Savage Arms 2nd Pfd.
50 Safety Car Htg. & Ltg.
10 Victor Talking Machine
50 Ward Baking Com. and Pfd.
100 Universal Leaf Tob. Pfd.

J.K.Rice,Jr.&Co.
Phones 4000 to 4010 John. 36 Wall St., N. Y.

American Lt. & Trac.
STOCK and NOTES
Amer. P. & L. Co. Com.
Com'ealth Pr. Ry. & Lt.
Northern Ohio El. Pfd.
Central Petroleum Co.
Gillette Safety Razor
Liggetts Intern'l A.
National Sugar Ref.
STOCKS
MacQuoid & Coady
Members New York Stock Exchange
14 Wall St., N. Y. "Rector 9970"

Offerings Wanted
Cyrus Co. Com. & Pf.
Bordens Co. Com. & Pf.
Carbon Steel (all issues)
Geo. P. Ide Com. & Pfd.
PigglyWiggly Com. & Pf.
Rolls-Royce Com. & Pf.
KIELY & HORTON
40 Wall St. New York.
PHONES JOHN 6330-4th

Kirby Lumber
Common & Preferred
Bought—Sold—Quoted
Wm C. ORTON & Co.
54 Wall St., N.Y. Phone Hanover 9600-9607

We are interested in
Beaver Board 8s 1933
Allied Packers (All Issues)
H. H. Franklin Com. & Pfd.
Eastman Kodak New Stock
E. L. WITTMEYER & CO.
Members New York Curb Market
42 Broadway New York
Phone Broad 900

J. K. Rice, Jr. & Co. Will Sell
City of New York Ins.
Fidelity-Phenix Ins.
Franklin Insurance
Great American Ins.
Hanover Insurance
National Liberty Ins.
J.K.Rice,Jr.&Co.
Phones 4000 to 4010 John. 36 Wall St., N. Y.

WANTED
150 Rolls-Royce Pfd.
200 Willys Corp. 1st Pfd.
Willys-Overland Non. Conv. 7% Pfd.
Chalmers-Mar. Motors Stks. & Bnds.
Lafayette Motors—Daniels Motors
Specialists in Motor & Tire Stocks
R. B. HATHAWAY & CO.
30 Nassau St., N. Y. Tel. John 9029-1

Adams Express 4s, 1947
Atlas Portland Cement 6s, 1935
New York State Railways 6½s, 1962
National Conduit & Cable 6s, 1927
FREDERIC H. HATCH & CO.
74 Broad, N.Y. ESTABLISHED 1845 Tel. Hy Or 1220
WIRE CONNECTIONS
BOSTON-CHICAGO-PHILA-MONTREAL-PITTSBURGH

Duluth, So. Shore & Atl.
5s, due 1937
Sloane, Pell & Co.
120 Broadway Rector 4962
Phila. Phone Locust 5617 Balt. Phone Plaza 6355

We Will Buy
Mobile Cotton Mills 7s, Any
FRANK DUNNE & CO.
37 William Street New York
Telephone Broad 571

STANDARD OIL STOCKS
Bought, Sold & Quoted
C. C. Kerr & Co.
2 Rector St., N.Y. Phone 6780 Rector

BROOKLYN OFFICE
The New York Times
300 Washington Street
near Fulton St. and Myrtle Ave.

COTTON PRICES OFF IN ACTIVE MARKET

Losses Run From 14 to 23 Points—Uncertainty Rules Regarding New Crop.

The cotton market felt the effects of more satisfactory weather conditions. With liquidation of old crop positions still in progress, efforts to realise profits on speculative contracts, bought earlier in the week, depressed prices ¼c from recent high levels. The course of trading indicated that opinions on the outlook are still in process of crystallisation and influenced to a superficial degree by day to day developments. Trading continued active, May obligations being settled either through purchase or sale of a large volume of contracts. Interest in that position has been one of the most extensive in many years. A loss of 14 to 23 points occurred for the day.

Liquidation was resumed at the opening, under the influence of a lower range of prices in Liverpool and a generally clear weather map. With notice day coming Tuesday many holders of May contracts, unwilling to take up and pay for actual cotton, terminated their interest in that position. Selling orders in both May and July appeared from several quarters and there was not the character of support necessary to prevent a loss in prices. In addition to these lines, houses that have held contsel of the May position for some months supplied contracts 40 points over July in unlimited quantities.

With predictions of fair and warmer weather, the market was deprived of buying incentive prevailing earlier in the week, leaving a heavy tone as pressure of cotton increased. For a few moments following the call July and October halfed around 17½c, but when outside demand failed to develop and houses with Southern connections offered cotton for sale, quotations were lower. Room operators who had been following the advance persistently turned to sell carrying October below 17c. Scale buying orders absorbed offerings on the decline

The recent upturn in new crop positions has been a reflection of improvement in general business taking place outside the cotton industry rather than from unfavorable conditions surrounding the new crop. While planning preparations in some regions are still backward, others report cotton up to a good stand at about the normal date. The May 25 condition will be made by weather the coming four weeks rather than by what has occurred thus far in April. The realization of this by the trade accounts for irregularity in the course of prices and the fact that values have undergone no essential change for several weeks. While a material increase in acreage is anticipated, it is still too early to draw reliable deduction as to initial condition figures.

Several speculative lines of July and October were liquidated about midday. Operators became uneasy over action of the market under the weight of persistent pressure on old crop months and threw over cotton bought at a higher level. As the previous purchase of these lines had been a factor in advancing prices, efforts to resell had a depressing effect. As a long interest had accumulated in October that month lost ground more rapidly than either May or July.

A block of October came out when quotations touched 17.35, flooding the ring with enough contracts to break figures to 17.26, compared with 17.78 on Wednesday. During this selling movement demand for July on scale buying orders held that month, October going 10 points under July, compared with 5 points over July the previous day. Interests with hedges in May took advantage of the decline to take in contracts, with steadying effect on other positions. A setback of ¼ cent in two days attracted support, as there is still no disposition in any quarter to anticipate a radical decline in prices. After a 10 point recovery old crop liquidation closed quotations not far from low levels of the session.

Yesterday's quotations follow:

	Open.	High.	Low.	Close.	Previous day.
May	17.80	17.80	17.75	17.76@17.78	17.91
July	17.46	17.51	17.38	17.36@17.37	17.50
Oct.	17.50	17.52	17.36	17.30	17.53
Dec.	17.49	17.50	17.24	17.30@17.31	17.50
Jan.	17.48	17.48	17.23	17.26@17.27	17.46
March	17.48	17.48	17.24	17.26@17.30	17.48

The local market for spot cotton was quiet at 17.95, 15 points decline for middling upland. Southern spot markets were:

Galveston, 17.20c., 15 points decline; New Orleans, 16.85c., 12 points decline; Savannah, 17c., unchanged; Augusta, 16.75c., 6 points decline; Memphis, 17c., unchanged; Houston, 17c., 20 points decline; Little Rock, 17c., unchanged.

Yesterday's cotton statistics were:

	Yesterday.	Week.	Last Year.
Port receipts...	10,561	14,086	20,822
Exports.....	13,947	46,621	16,345
Exports, season.	4,586,745	4,461,427	3,980,032
N. Y. stocks....	76,899	76,899	124,980
Port stocks....	974,129	1,005,859	1,455,734
N. Y. arrivals..	197	24	3

Liverpool cables: Spot cotton quiet, 2 points decline, 10.23d. for middling; sales, 6,000; American, 5,000; imports, 8,000; American, 5,000; futures opened steady 7 to 11 points decline; closed quiet 2 to 12 points decline. Prices, May 10.11d, July 10.12d, Oct. 10.06d, Dec. 9.99d, Jan. 9.97d, March 9.94d. Manchester: Yarns moderate demand; cloths quiet and firm.

OIL PRODUCTION FALLS.

Daily Average Decreases 22,100 From Previous Week.

Crude oil production in the United States for the week ended April 15 averaged 1,410,850 barrels daily, according to figures compiled by the American Petroleum Institute. This is a decrease of 22,100 barrels from the previous week, when the output averaged 1,432,950 barrels. In the same week last year the total was 1,254,840.

Production by fields is shown in the following table, the figures being in barrels:

	1922		1921
	April 15.	April 8.	April 16.
Oklahoma	363,200	365,000	280,400
Kansas	81,000	81,500	80,600
North Texas	52,300	52,100	72,745
Central Texas	153,800	168,150	130,650
North Louisiana and Arkansas	128,450	141,200	68,400
Gulf Coast	114,950	114,100	108,500
Eastern	115,000	115,000	123,000
Wyoming and Montana	72,150	70,000	84,150
California	350,000	325,000	327,000
*Total	1,410,850	1,432,950	1,254,845

*Daily average gross production.

According to figures collected by the American Petroleum Institute, the imports of petroleum for the week ended April 15 totaled 2,680,000 barrels, a daily average of 284,143 barrels, compared with 2,500,712 barrels, a daily average of 414,285 barrels, for the week ended April 8.

MINING STOCK QUOTATIONS.

SAN FRANCISCO.

COMSTOCK.

Best & Belcher	.06	Hale & Norcross	.13
Caledonia	.10	Justice	.08
Con. Virginia	.13	Mexican	.40
Gould & Curry	.05	Ophir	.02
Hale & Norcross	.13	Sierra Nevada	.05
Justice	.08	Union	.30
Mexican	.40	**TONOPAH.**	
Ophir	.02	Belmont	.08
Sierra Nevada	.05	Florence	.37
Union	.30	Jumbo Extension	.03
TONOPAH.		Tonopah Belmont	.08
Belmont	.08	Tonopah Extension	.18
Florence	.37	Silver Pick	.03
Jumbo Extension	.03	**GOLDFIELD.**	
Tonopah Belmont	.08	Booth	.03
Tonopah Extension	.18	Consolidated	.07
Silver Pick	.03	Combination	.02
GOLDFIELD.		Development	.02
Booth	.03	Florence	.37
Consolidated	.07	Jumbo Extension	.03
Combination	.02	Kewanee	.03
Development	.02	Silver Pick	.03
Florence	.37	**CATRAIN.**	
Jumbo Extension	.03	Big Jim	.03
Kewanee	.03	Commonwealth	.03
Silver Pick	.03	Mohawk	.03
CATRAIN.		Nevada Hills	.03
Big Jim	.03	United	.03
Commonwealth	.03	Western	.03
Mohawk	.03	**OTHER DISTRICTS.**	
Nevada Hills	.03	Bullwhacker	.03
United	.03	Divide	.03
Western	.03	Manhattan Consol.	.03
OTHER DISTRICTS.		Manhattan Extension	.15
Bullwhacker	.03	Manhattan Mohawk	.03
Divide	.03	Nevada Wonder	.03
Manhattan Consol.	.03	Rescue Eagle	.03
Manhattan Extension	.15	Silver Dyke	.03
Manhattan Mohawk	.03	Sterling	.03
Nevada Wonder	.03	Wonder	.03
Rescue Eagle	.03		
Silver Dyke	.03		
Sterling	.03		
Wonder	.03		

CURB QUOTATIONS.

	Bid.	Asked.
Crown Reserve	.30	.31
Hollinger	4.50	4.60
Kerr Lake	.03	.04
La Rose	.03	.04
McKinley-Darragh	.03	.04
Newray	.01	.02
Peterson Lake	.03	.04
Porcupine Crown	.03	.04
Porcupine Imperial	.03	.04
Porcupine Tisdale	.03	.04
Preston East Dome	.03	.04
Swastika	.03	.04
Thompson-Krist	.03	.04
West Dome Consol.	.03	.04
Wright-Hargreaves	.03	.04

MINING STOCKS.

	Bid.	Asked.
Beaver Consolidated	.20	.21
Big Six	.01	.02
Chambers-Ferland	.03	.04
Conjecture	.01	.02
Crown Reserve	.30	.31
Foster	.01	.02
Gifford	.01	.02
Gold Reef	.01	.02
Hargraves	.01	.02
Hollinger	4.50	4.60
Imperial	.01	.02
Jacobus	.01	.02
Kerr Lake	.03	.04
La Rose	.03	.04
McKinley-Darragh	.03	.04
Mining Corp.	.70	.75
Newray	.01	.02
Ophir	.01	.02
Peterson Lake	.03	.04
Porcupine Crown	.03	.04
Porcupine Imperial	.03	.04
Porcupine Tisdale	.03	.04
Preston East Dome	.03	.04
Rea Gold	.01	.02
Swastika	.03	.04
Thompson-Krist	.03	.04
West Dome Consol.	.03	.04
Wright-Hargreaves	.03	.04

CONSOLIDATED EXCHANGE

THURSDAY, APRIL 20, 1922.

Sales.	High.	Low.	Last.
200 Adv Rumely	18¼	18¼	18¼
440 Ajax Rubber	17¾	17¾	17¾
705 Allied C & D	68	67¼	68
1,840 Allis-Chal	51	49	50¼
460 Am Agri Ch	80¼	80¼	80¼
200 Am Br & Sh	61	60½	60½
700 Am Best Sug	41¾	41¼	41¾
200 Am Bosch M	47¾	46¾	47¾
1,310 Am Cait	49½	49½	49¾
170 Am C & F	102¾	102¾	102¾
190 Am Chicle	13	12¾	13
50 Am Cot Oil	26¾	25¾	26¼
170 Am Drug S	9¾	9¾	9¾
200 Am Express	136¾	136¾	136¾
200 Am H&L pf	70	69½	70
480 Am Ice	106¾	107¾	107¾
200 Am Ice pf	80¾	80¾	80¾
1,115 Am Internat	46¾	45¾	46¼
485 Am LaFrance	15¾	15¾	15¾
910 Am Loco	115¾	115¾	116¼
1,120 Am Radiator	90¾	87¾	90
270 Am S Razor	8	7¾	7¾
1,060 Am S & C	18	17¾	18
Am S & R	58¾	58¼	58¾
520 Am Sil Fin	35¾	37¾	36¼
1,975 Am Sug Ref	76¾	75	75¾
1,025 Am S Tob	36¾	35	35¾
672 Am T & T	122¾	122	122¾
750 Am Tobacco	142¾	140¾	140¾
100 Do B	137¾	137¾	137¾
1,510 Am Woolen	63¾	62¾	63¼
810 Am Zinc	17¾	17¼	17¾
100 Do pf	41¾	40¾	40¾
1,120 Anaconda C	24	23¾	23¾
180 Ann Arbor	20¾	20¾	20¾
380 Do pf	40¾	40¼	40¾
350 Asso Oil	116	116	116
920 A. T. & S Fe	102¾	101¾	102¾
810 A G Spen	4¾	4¾	4¾
950 Atl Coast L	108	106¾	106¾
2,740 Atl Fruit	4¾	4¼	4¼
6,130 Atl & W I	32½	31¾	31¾
380 Aus Nichols	24¾	24¼	24¾
2,485 Bald Loco	117¾	116¾	117¾
2,690 B & O	49¾	49¾	49¾
260 Do pf	60¾	60¾	60¾
850 Barnsdall A	53	47¾	52
810 Do B	38	34¾	36
8,160 Beth Stl Cll	79¾	76¾	78¾
2,930 B R Transit	23¾	22¼	22¾
150 Brooklyn UG	98	96¾	96
450 Burns Bros	130¾	129¾	129¾
410 Do B	40¾	40	40¾
575 Butte C & Z	7¼	6¾	6¾
580 Butte & Sup	27¾	27¼	27¼
460 Butterick	29¼	28¾	28¾
500 Caddo CO&R	13¾	13¾	13¾
460 Cal Packing	77¾	77¾	77¾
820 Cal Pet	57	56	56
190 Case Plow	8¾	8¼	8¼
130 Callahan Z	6¾	6¾	6¾
270 Cent Leath	39¾	37¾	38
200 O de P Cop	37	37	37
2,765 Chandler M	77	76¼	76¼
150 Chi & Alton	8¾	8¾	8¾
340 Chi G W pf	22¾	22¼	22¾
880 Do pf	46¾	46	46
920 C, M & St P	29¾	28½	29¼
320 Chi & N W	76¼	76¼	76¼
1,430 C, R I & P	49¾	48¾	49¼
90 Chile Cop	19	18¾	18¾
2,200 Chile Copper	19	18¾	18¾
250 Chino Cop	28¾	28¼	28¼
1,440 Coca-Cola	55¾	54¾	54¾
370 Col F & I	24	23¾	24
100 Col Gas	37	37	37
100 Mercer Mot	2	2	2
100 Packard Mot	10	10	10
300 Parsons A	1¾	1¾	1¾
2,230 Do pf	17¾	13¾	16¾
1,335 Comp a Tab	16¾	16¾	16¾
200 Con Cigar	58¾	58¾	58¾
3,250 Con Gas	119¾	116¾	116¾
3,780 Con Textile	15¾	14	14
100 Cont Can	65¾	65¼	65¼
1,320 Corn P Ref	10½	10½	10½
1,575 Cosden Co	42	40¾	41¾
1,420 Crucible Stl	65¾	64¾	64¾
620 Cub Am Sug	23¼	22¾	23¼
750 Cuba C Sug	16¾	16¾	16¾
600 Do pf	85¾	84¾	85¼
4,000 Dav Chem	64¼	62	63¾
310 D, L & W	116¾	114¾	116¾
10 Doma Mines	26¾	25¾	26¼
900 Endi-John	87¼	86¼	86¾
1,500 Erie	13¾	13¼	13¾
725 Do 1st pf	23¾	22¾	23¾
140 Do 2d pf	15¾	14¾	15¾
1,465 Fisk Prov Play L	81¾	80¾	80¾
910 Fisher Body	137¾	136¾	136¾
1,415 Fisk Rubber	18¾	17¾	18¼
410 Free-Texas	16¾	16¾	16¾
1,485 Gen Asphalt	64¼	62¾	63¾
150 Gen Cigar	76¾	76¼	76¼
250 Gen Electric	163¾	163¼	163¾
3,400 Gen Motors	13¾	12¾	13¾
1,000 Goodrich	42	41¾	41¾
200 Gray Davis	17¾	16¾	17¾
100 Gr North pf	76¾	76¾	76¾
550 Gr Nor Ctfs for Ore Prop	42¾	41¾	42
5,250 Gulf St Steel	84	81¾	83¾
250 Habirshaw E	21¾	21¾	21¾
170 Handee Mfg	21¾	20¾	21¾
1,460 Houston Oil	80¾	78¾	79¾
175 Hupp M Car	17	16¾	17
275 Hydraulic S	6¾	6¾	6¾
180 Ill Central	108¼	108¼	108¼
150 Indiahoma R	4¼	4	4
560 Insp Copper	41¼	40½	40¼
940 Inter Con	3¾	3¾	3¾
1,110 Do pf	4¾	4¾	4¾
220 Inter Cement	34¾	34½	34¾
300 Inter Comb	26¾	26¾	26¾
620 I M Marine	20¾	19¾	19¾
900 Do pf	83¾	83¼	83¼
750 Inter Nickel	17¾	17¼	17¾
100 Inter Paper	48¾	47¾	47¾
1,170 Invinc Oil	19¾	18¾	18¾
770 Iron Prod	31	30¼	31
2,332 Island O & T	¾	¾	¾
920 Jones Bros	41¾	40¾	40¾
2,775 Kan & Gulf	5¾	5¾	5¾
170 K C South	28¾	27¾	27¾
3,185 Kelly S Tire	49½	48¼	48¾
200 Kelsey Wh	10¾	10¾	10¾
510 Kenne Cop	23	22	22
1,720 Keyst's T&R	19¾	18¾	18¾
760 Kresge Co	143¾	142	142¾
350 Lack Steel	76¾	76¾	76¾
470 Lee Rub & T	34¾	33¾	33¾
980 Lehigh Val	53¾	52¾	53¾
380 Lima Loco	113¾	113¾	113¾
10 L V Coal S	63	60	60
2,500 Lib.McNAL	27¾	25¾	25¾
900 Lincoln Mot	2¾	1¾	2
100 Marconi Wire of Can, Ltd	2	2	2
100 Mercer Mot	2	2	2
100 Packard Mot	10	10	10
300 Parsons A	1¾	1¾	1¾
7,000 Phil Morris	16	15	15½
100 PigglyWiggly	44	44	44
3,000 Radio Corp	3¾	3½	3¾
4,000 Do pf	23¾	23¾	23¾
24,400 Rao Motors	24¾	24¼	24¾
1,000 Repub Rub	75c	70c	70c
100 SchultzBread	100	100	100
3,800 Sou C & I	97c	90c	93c
200 Spicer Mfg	13¾	13¼	13¾
100 Stari Pr, Inc	44¼	44	44
100 Swift Inter	20¼	20¼	20¼
1,000 Tob Pr Exp	6	5¾	6
10 ToddShipyds	73	72	72
1,000 Torben Axle w i	26	25	25¾
3,200 Un Frut Sh new, w i	6¾	6¾	6¾
1,400 Un Rat Candy	8¾	8¼	8¼
400 UsHoffmanM v t c w i	20¼	20¼	20¼
24,300 U S L & M	1¾	1¾	1¾
500 Do pf	1¾	1¾	1¾
11,000 U S Ship	3c	3c	3c
11,000 U S Shipbldg	11c	10c	10c
700 Utah Fds Bug	3	3	3
700 Wayne Coal	1¼	1¼	1¼
300 W E Chem	80c	80c	80c
100 Willys Corp com c of d	14¼	14¼	14¼
100 Do 1st pf	20	20	20

STANDARD OIL SUBSIDIARIES.

1,700 Anglo-AmOil	20	19½	19½
800 Atl Lobos	10¾	10¾	10¾
10 Buckeye Pl	100	100	100
10 Crescent P L	34	34	34
20 Galena-Sig O	52	52	52
10 Illinois P L	181	181	181
100 ImpOil(Can) coupon	104	104	104
125 Indiana P L	103	102½	102½
5,000 Allied Oil	3c	3c	3c
700 Ark Nat Gas	11¾	11½	11¾
2,000 Bcond Oil	1¾	1¾	1¾
16,700 Boss-Wyo Oil	78c	76c	77c
22,400 Carib Synd	5¾	5	5½
265 Cities Serv	223	221	222
900 Do pf	66¾	66	66¾
800 Do blnc ctfs	24¾	24¾	24¾
1,500 *ColumbiaPet	1¾	1¾	1¾
200 Cosden pf old	4¾	4¾	4¾
1,900 Creole Synd	3	2¾	3
3,000 Cushing Pet	7c	7c	7c
300 Dem of Tex	10¾	10	10¾
9,500 Emgee Pet	56c	54c	55c
2,300 Federal Oil	1¼	1¼	1¼
6,800 Fensland Oil	14¾	13¾	13¾
800 Gilliland Oil	6¾	6¾	6¾
4,700 Glen Rock Oil	1¼	1¼	1¼
100 Granada Oil	3	3	3
25,000 Hudson Oil	28c	27c	28c
2,800 Kirby Pet	11¾	10¾	11¾
1,000 LanceCrkRoy	8c	8c	8c
2,600 Lawton Pet	1¾	1¼	1¾
300 Lone St Gas	24¾	24	24¾
12,600 Lyons Pet	9c	8c	8c
400 MaracaiboOil	23¾	22	22
100 Mar'd of Me	1¾	1¾	1¾
900 Marsh Pet	11¾	11¼	11¾
3,000 Meridian Pet	11c	9c	11c
5,100 Mexico Oil	4¼	3¾	4¼
4,900 Colom Emer	70c	60c	63c
2,000 Con Arts S	6c	6c	6c
2,500 Con Copper	1¼	1¼	1¼
4,600 Cortes Silver	16c	9½c	9½c
900 Cres C G M	3¾	2¾	2¾
200 Dolores Exp	2¼	2¼	2¼
12,000 Dtv Ext Min	19c	18c	19c
1,000 Dun Arts C	45c	45c	45c
60,000 Eureka-Cres	23c	23c	23c

MINING STOCKS.

2,500 Gldfld Con M	9c	9c	9c
5,000 Gldfld DeepM	3c	3c	3c
23,500 Gldfld FlorM	30c	25c	28c
10,000 Gold Z Dtv	14c	14c	14c
4,000 Harmill D M	12c	12c	12c
600 Hecla Min	5¾	5¾	5¾
200 Howe Sound	3¼	3¼	3¼
28,000 Indepen L M	30c	28c	30c
4,000 I Bloc Con	23c	20c	20c
600 Jer Verde D	3¾	3¾	3¾
700 Kerr L Min	3¾	3¾	3¾
1,000 Knox Dtv M	5c	5c	5c
300 Magma Cop	29	28¾	28¾
2,250 Mas Val Min	3	2	2¼
3,000 McKin Dar	22c	22c	22c
2,000 McN Cres	2c	2c	2c
2,000 Do M & M	9c	9c	9c
1,700 M Lede Col	8¾	8	8
3,900 National Tin	55c	52c	54c
11,000 New Ophir	35c	33c	33c
120 N J Zinc	145	145	145
800 Nipissing M	6¼	6¼	6¼

BONDS.

(In $1,000 lots.)

20 Allied Pack 8 F 8s, '39, w i	96	90¾	96
29 Allied Pack 6s, 85	85	82	85
22 Alum 7s, '23	102½	102¾	102¾
12 Do 7s, '24	104½	104¾	104¾
2 Am Cot Oil 5s, '24	98	98	98
8 Am L&T 6s, '25	107	106¾	107
35 Am T&T 7s, '22	100¾	100¾	100¾
14 Do 6s, '24	101¾	101¾	101¾
1 Am Tob 7s, '23	102¾	102¾	102¾
32 Anaconda 6s, '29	100	99¾	100
21 Do 7s, '29	103¾	103¾	103¾
2 A A Oil 7½s	103¾	103¾	103¾
22 Armour 7s, '30	104¾	104¾	104¾
1 Atl G&W I col tr 5s, '59	87¼	87¼	87¼
25 Barnsdall 8s, '31	101¾	101¾	101¾
35 Beth Stl 7s, '42	105¾	105¾	105¾
11 Do 7s, '35	102¾	102¾	102¾
7 Can N Rys 7s, '23	103¾	103¾	103¾
8 Can Pac 6s, '24	101¾	101¾	101¾
5 Central Stl 1st mtg 8s, '41	105	105	105
9 Charcoal I of A 8s, '31	98	98	98
1 Cities Svc D 7s, '66	90	90	90
17 Col Graphite 7s ctfs dep	37	36	36
17 Con Copper 7s	53	52	54
13 Con Gas 7s, '22	101¾	101¾	101¾
3 Con G&E 1st & ref 5s, '57	97	97	97
2 Con P A 8s, '35	104¾	104¾	104¾
4 Deere & Co 7½s, '31	101½	101	101½
88 Del & Hud 6½s, '37, w i	89¼	89	89
10 Emp G&Fu 8s, '24	100¾	100¾	100¾
20 Fre-Texas 7s, '37, w i	102	101	102
1 R Gail 1st mtg 7s, '37	97¼	97¼	97¼
18 Gal Sig Oil 7s	102¾	102¾	102¾
1 Gen Asp 8s, '39	105	105	105
65 Goodrich 7s	100	99¾	100
10 Gr Truck 6½s	108	105¾	105¾
28 Gulf Oil 7s, '33	104	103	103
2 Heinz 7s, '36	106½	106¼	106¾
5 HerseyChoc 1st 7½s, '30	102	102	102
63 Hol-Am Line 8 F 8s, '47, w i	93¼	92¼	93¼
16 Hood Rub 7s	99	98¾	99¾
4 Humble Oil 7s	101	101	101
102 IRT 8s, '22, J P Morg rcts CLA	82¼	81¾	82¼
53 I&G Nor Ry 6s, '34	98	98¼	98¼
1 Kan G & Elec 6s, '52	96¾	96¾	96¾
2 J Kayser 7s, '42	101	101	101
30 Kenne Cop 7s	104¾	104¾	104¾
3 KingsCold 1st mtg 6½s	97	97	97
7 Laclede Gas 7s	98¾	98¼	98¼
18 Lib.McN&L 7s	96¾	96¾	96¾
1 Lib-Winchester 5s, '43, w i	101	101	101
11 ManitobaPow7s, Ser A, '45	95	95	95
2 Marl'd Oil 7½s, '31, Ser B	97	97	97
100 Mo Pac 6s, Ser D, '49, w i	100¾	100¾	100¾
19 NatAcmeInt mtg 7½-yr 7½s, '31	97	96¾	96¾
160 NY,NH&H 4s, '22	80¼	85	89
35 Do 7s, '25, w i	87¾	86¾	87
$900 bond	71	69¾	70¾
190 North Am Edis 6s, '57, w i	93¼	92¼	92¾
1 Nor Ohio T L 6s, '47, w i	96	96	96
14 Phila Co 6s, '44	97¼	97	97
2 PhilElec 5s, '72	103¾	103	103¾
2 PhilPat 5½s, '51	110	110	110
21 Pub Ser N J 7s, '59	100¾	100¼	100¾
8 Sale s f 7s, '42	100¾	99¾	99¾
8 Sears-R

SEEKS TO DISSOLVE GAS LAMP MERGER

Government Starts Suit Against Incandescent Street Mantle Firms.

A MONOPOLY IS CHARGED

Complaint Says Independent Concerns Were Harassed to Hamper Competition.

Papers were filed in the Federal Court yesterday in an equity dissolution suit instituted by the Government against the United Gas Improvement Company and other concerns and their officers composing what is known as the Gas Mantle combine. Several of the defendants in the present action were indicted last month by a Federal Grand Jury on charges of violating the Sherman Anti-Trust law. The basis of the present action are the allegations in the criminal proceedings, which were begun after competitors had complained that they had been driven out of business by oppressive and illegal methods.

The Government alleges that the United Gas Company, a Pennsylvania corporation, has an outstanding capital stock of $53,502,950, and that the total capitalization of the companies which it controls is more than half a billion dollars. But its action, it is explained, is directed only against the ownership and control of the incandescent gas street lamp industry.

The individual defendants are Samuel T. Bodine, President and a Director of the United Gas Improvement Company; Randal Morgan, Edward T. Stotesbury, P. H. Gadsden, Walton Clark, Lewis Lillie and Paul Thompson, Vice Presidents; George W. Curran, Secretary; E. B. Morris, William Wood, Morris Clothier, William C. Dickerman, Arthur E. Shaw, William F. Brown, Eugene S. Newbold and Sidney Mason, Directors of the concern.

Besides the United Company the corporate defendants are the Welsbach Company, Cities Illuminating Company of America, Kitson Hydrocarbon Heating and Incandescent Lighting Company, Welsbach Street Lighting Company of Wisconsin, Patterson Street Lighting Company, American Development Company, Sun Vapor and Gas Street Lighting Company, American Street Lighting Company, American Mantle Company, Sun Light Illuminating Company, Barron-Collier Company and the Fidelity and Equitable Trust Companies.

The complaint charges that the alleged incandescent street lamp monopoly instituted, or caused to be instituted, unwarranted, vexatious and tortuous litigation against competitors; instigated the arrest of competitors on false charges of counterfeiting trade-marks, and in this and other ways sought to acquire control of the competing concerns.

Other allegations are that the defendants operated companies as ostensible competitors, that fraudulently acquired stock control of competing concerns, thus eliminating them as competitors, and harassed independent companies by entering collusive bids. It is charged that the defendants caused to be circulated false and misleading reports concerning those companies molested and interfered with them for the purpose of intimidating them and driving them out of the industry, and entered into contracts whereby competitors agreed to refrain from competing with the defendants.

The Government asks that all of the defendants except the Fidelity and Equitable Trust Companies be perpetually enjoined from maintaining an alleged combination, that the Cities Illuminating Company, Inc., be adjudged an unlawful instrumentality and that it be required to dispose of the capital stock of subsidiary companies and that the manner of this disposition shall be such as to prevent the subsidiary companies having the same controlling stockholders.

VICTORY NOTES FOR TAXES.

Blair Instructs Collectors as to Issues That Are Acceptable.

WASHINGTON, April 20.—Collectors of Internal Revenue were authorized today by Commissioner Blair to receive at par Victory notes of either the 4¾ per cent. or 3¾ per cent. series, in coupon form, in payment of income and profits taxes payable on June 15, 1922, and Victory notes of the 4¾ per cent. series, in coupon form, in payment of income and profits taxes payable Sept. 15 and Dec. 15, 1922.

Victory notes of the 3¾ per cent. series will not be acceptable in payment of income profits taxes payable Sept. 15 or Dec. 15, 1922, and registered Victory notes will not be acceptable on any payment.

FINANCIAL NOTES.

The Empire Trust Company has been appointed trustee of an issue of $175,000 par value first mortgage fifteen-year 7½ per cent. sinking fund gold bonds of the Carolina Company, dated March 1, 1922, due March 1, 1937.

Clark, Dodge & Co. announce that William A. Tracy, formerly with E. H. Rollins & Sons, will become associated with their firm on May 1 as sales manager in the bond department.

A book on the General Motors Corporation has been issued by the New York Stock Exchange firm of Dominick & Dominick, treating practically all phases of the affairs of this concern.

Henry L. Doherty & Co. yesterday announced the appointment of R. L. Russum of the Empire Gas and Fuel Company as acting manager of its bond department, succeeding B. N. Freeman, manager of the department, who is leaving the organization to take a similar position with a New York Stock Exchange firm. T. C. Nauenberg and W. D. Jackson also are leaving the department and will be associated with Mr. Freeman in his new connection.

Dickinson & Choffy have issued a circular on Kingdom of Rumania 5 per cent. sterling Treasury notes.

Marwich, Mitchell & Co. have removed their New York accounting office from 19 Wall Street to 40 Exchange Place.

Ralph W. Voorhees & Co., Inc., have elected Edward W. Harvey as Director and Secretary of their organization.

The firm of Effingham Lawrence & Co., which was dissolved a few years ago due to the ill health of Mr. Lawrence, has been reorganized with offices at 40 Wall Street, by Effingham Lawrence and George S. MacAlpin, a member of the New York Stock Exchange.

Springs & Co., members of the New York Stock Exchange, announce the removal of their offices on April 23 from the Cotton Exchange Building to 67 Wall Street.

The Guaranty Trust Company has been appointed registrar of 400,000 shares of capital stock of the Brown Petroleum Corporation, without nominal or par value.

DIVIDENDS DECLARED.

Company.	Rate.	Pe. riod.	Pay. able.	Holders of Record.
Ajax Rubber	50c	Q	May 15	May 1
Amer. Bank Note	$1	Q	May 15	Apr. 30
Amer. Wr. W. & E. Co. pf	1¾	Q	May 15	May 1
Amoskeag Mfg. Co.	$1.50	Q	May 2	Apr. 21
Austin Nichols, A	1¾	Q	May 1	Apr. 20
Co., Inc., pf.	1¾	Q	May 1	Apr. 20
R. G. Brill & Co. pf.	1¾	Q	May 1	Apr. 21
Clinch. C. Corp. pf.	$1.75	Q	May 1	Apr. 25
Comm. Ry & Lt.	1¾	Q	May 15	Apr. 29
Pf.	1¾	Q	May 15	Apr. 29
Intertype Corp.	$1	Q	May 15	May 1
Kellogg S. S. Sup.			Apr. 29	Apr. 24
Lindsay Lt. pf.	1¾	Q	May 1	Apr. 28
Lord & Tay. 1st pf.	1¾	acc	June 1	May 20
Mass. Cotton Mills	$3	Q	May 10	Apr. 29
Morris Plan Co.	1½	Q	May 1	Apr. 25
Motor Prod. A	$1.25	Q	May 1	Apr. 20
National Lead pf.	1¾	Q	June 15	May 20
Pullman Co.	$2	Q	May 15	Apr. 29
Reading 1st pf.	1	Q	June 8	May 22
Stew.-W. S. Corp.	1½	Q	May 15	Apr. 29
War. I. & S. Co.	50c	Q	May 15	Apr. 29
West Penn. Power pf.	1¾	Q	May 15	May 1
6% cum. pf.	1¾	Q	May 15	May 1
Do accum.	1¾		May 15	May 1

ALLIES ARE NOTIFIED DEBT BOARD IS READY

Refunding Commission Is Prepared to Begin Negotiating for Conversion of Loans.

WASHINGTON, April 20.—Allied governments to which the United States extended loans during the World War have been advised by the State Department that the American Debt Refunding Commission is prepared to bring negotiations for the conversion of these loans amounting to $11,000,000,000, into long-time securities.

Treasury officials in making this known today said that the date of the inauguration of the refunding negotiations could not be determined until replies had been received from the allied governments. Negotiations with Great Britain over the conversion of that nation's $5,000,000,000 debt are expected to be started within the next few weeks.

The Debt Commission is as yet without advices from abroad as to how the foreign governments will treat with it in the funding negotiations. It is thought that some governments will be represented by their Ambassadors or Ministers here, others may send special commissions, and still others may be represented by both.

High officials expressed the belief that Ambassador Geddes would represent Great Britain in the negotiations, with possibly the aid of a commission of experts.

Under the most favorable circumstances, Treasury officials said, it was not thought possible that sufficient payments of interest could be obtained from Great Britain or any of the other nations in time to provide for the payment of a soldiers' bonus. Interest amounting to about $100,000,000 will become due from Great Britain in November, which of itself, it was stated, would be insufficient for bonus purposes. It was also said that such interest probably would be needed to meet various Government expenditures.

BROOKLYN JUDGES DIFFER OVER BAIL

County Judge Franklin Taylor Comments on Figures Fixed by Supreme Court Justices.

The possibility of a dispute between the County Court Judges and the Supreme Court Justices in Brooklyn over the alleged practice of the latter in reducing high bail fixed in Magistrates' Courts was indicated today by remarks of County Judge Franklin Taylor. He made the comment on the action of the Supreme Court Justices as fixed bail, on motion of District Attorney Ruston, at $10,000 in each of two cases.

When the motion was made by the District Attorney in the first case, that of Moe Small of 52 Lewis Avenue, Brooklyn, charged with picking $257 from the pocket of a passenger on an elevated railway, counsel for Small objected, declaring that after a Magistrate had set bail at a high figure, a Supreme Court Justice reduced it to $2,000.

"If I did as I felt," said Judge Taylor, "I would fix bail at $50,000. I will always fix high bail in the case of those charged with serious crimes. If Justices of the Supreme Court are willing to take the responsibility of reducing bail, that is their business."

The next case was that of Pasquale Pulvino of No. 1,289 Eighty-first Street, charged with criminally receiving stolen goods. When the District Attorney moved that bail be fixed at $10,000, counsel for Pulvino made the same objection, and told the same story as counsel had told in the preceding case.

"That doesn't interest me," replied Judge Taylor. "That's for the Supreme Court Justices to think about."

Todd Organizes New Shipyard.

Announcement was made yesterday by the Todd Shipyards Corporation of the appointment of officers and Directors of the corporation's new plant, the Todd Shipbuilding and Dry Dock Company, Inc., of Mobile, Ala. William H. Todd was elected President, Arthur E. Goddard, First Vice President; Angus Marshall, Second Vice President; John D. Reilly, Secretary and Treasurer, and John W. Butler, Assistant Treasurer. The Directors are William H. Todd, Arthur E. Goddard, David Lanman, James H. Lyons, H. Hartwell and Angus Marshall.

A Canada Steel Dividend Passed.

Special to The New York Times.

MONTREAL, April 20.—The Ontario Steel Products Company, Ltd., has passed the 1 per cent. dividend for the quarter ended March 31.

NEW INCORPORATIONS

New York Charters.

Special to The New York Times.

ALBANY, April 20.—Sixty-two new corporations, with an aggregate capitalization of $2,132,000, were chartered today. They include:

John C. Walsh, Brooklyn, realty and construction, $5,000; F. Moss, J. C. Walsh. (Attorney, I. J. Ginsberg, 32 Court St., Brooklyn.)

Broadway Ice Co., Buffalo, $300,000; F. S. Mathewson, G. B. Doyle. (Attorney, S. V. O'Gorman, Buffalo.)

Broadway Pastry Shop, Manhattan, restaurant, $10,000; F. and S. R. and C. Washitzer. (Attorney, G. J. Goldberg, 887 Manhattan Av., Brooklyn.)

Urban Laundry Co., Manhattan, $1,050,000; A. B. Jones, C. I. Riley, O. W. MacMullen. (Attorneys, Sheacman & Sterling, 55 Wall St.)

Fay Mills, Manhattan, make wearing apparel, $20,000; A. Posen, G. A. Vardalsches, L. Goldberg. (Attorneys, Hirschmann & Roeder, 1,475 Broadway.)

Posman Manufacturing Co., Manhattan, furs, $25,000; D. Forman, A. S. Wechsler. (Attorney, W. Rabinowitz, 346 Broadway.)

Harry Cohen, Manhattan, insurance, $5,000; H. and I. Cohen, E. Singer. (Attorney, I. Siegel, 51 Chambers St.)

St. John's Market, Bronx, $5,000; M. and B. and M. Adler. (Attorney, L. Rosenberg, 116 Nassau St.)

Schocket Leather Goods Co., Manhattan, make women's handbags, $30,000; A. and L. Schocket, R. Dobgler. (Attorney, L. Forst, 135 Broadway.)

Man-Day Radio Corp., Manhattan, make apparatus, $5,000; S. J. Grossman, V. Stein, H. V. Leonard. (Attorneys, Bowman & Shea, 416 Broadway.)

Newcome, Manhattan, motion pictures, $20,000; J. E. Shea, A. Corey, S. Schwartzman. (Attorney, H. S. Hechheimer, 1,540 Broadway.)

New Way Cafeteria, Manhattan, $16,000; H. S. and R. Sold, J. Jacobowitz. (Attorneys, Koppelman & Weinberg, 144 Rivington St.)

Placid Hotel Corp., Manhattan, 600 shares preferred stock, $100 each, 600 common, no par value; active capital $30,000; A. Vineberg, W. A. Rukeyser, C. S. Mendelson. (Attorney, S. I. Goldberg, 276 5th Av.)

72d Street Hotel Co., Manhattan, $5,000; P. and M. Fleming, P. A. Farrell. (Attorneys, O'Connor & Donnellan, 38 Park Row.)

Radio Glass Corp., Manhattan, general glazing, $10,000; B. Herman, L. Cohen, C. Sinclair. (Attorneys, Meier & Vanderveer, 280 Broadway.)

Haynes Radio Co., Manhattan, $25,000; A. J. and T. C. Haynes, C. E. Sprague. (Attorney, B. V. Butterfield, 60 Wall St.)

Utica Independent Laundry Corp., Utica, $75,000; S. Abelove, S. Rosenblum, H. Cooper. (Attorneys, Miller & Hubbell, Utica).

Albert Rosner, Manhattan, women's wear, $5,000; M. I. Rosenstein, A. C. Smith, H. J. Greenstein. (Attorney, A. Palmer, 320 Broadway.)

Cohocton Garage, Cohocton, Steuben Co., $10,000; G. C. and I. N. Peck, V. M. Nash. (Attorneys, Manley & McDowell, Cohocton.)

Individual Home Corp., Manhattan, $200,000; M. and H. and R. Peck. (Attorney, R. Ammerman, 59 Court St., Brooklyn.)

D. B. Adams & Co., Manhattan, consulting and managing engineers, $60,000; D. B. Adams, C. Levy, I. B. Levine. (Attorneys, Strodck & Strodck, 141 Broadway.)

198 West 134th St. Realty Co., Manhattan, $15,000; C. C. Harris, I. D. Nauenblin, A. Galinsky. (Attorneys, Cherurg & Cherurg, 3 West 29th St.)

Sicardi Borattini Co., Manhattan, make artificial flowers, $50,000; D. Seatena, H. Siccardi, J. Barattini. (Attorney, C. Zerbarini, 377 Broadway.)

Long Island Enamel and Finishing Corp., Queens, $10,000; J. C. Donaldson, C. Wallack, S. Jaffe. (Attorney, S. Weinberg, 1,475 Broadway.)

Jamaica Plaza, Queens, restaurant, $5,000; E. Peters, F. and M. Bennett. (Attorney, E. F. Dyckman, 215 Montague St., Brooklyn.)

Carmela Shop, Manhattan, women's furnishings, $10,000; A. R. Frank, K. Coppolas, A. J. Buttivr. (Attorneys, Perkins & Butler, 38 Park Row.)

American Fashion Newspaper Syndicate, Manhattan, $10,000; H. Delaney, R. C. McNames, H. E. Walker. (Attorneys, Wasserman & Wasserman, 1,170 Broadway.)

Eastwood Corp., Syracuse, securities and realty, $150,000; J. T. Duryea, I. H. Bealer, C. B. Chappell. (Attorneys, Chapman, Newell & Crane, Syracuse.)

St. James's Hall Realty Co., Bronx, contracting, $40,000; A. and A. Calcagnini, L. P. Facini. (Attorney, L. Campora, 132 Nassau St.)

Wycherley Lock Co., Manhattan, $10,000; A. J. Wycherley, W. H. Gardner, E. W. Burr. (Attorney, J. M. Gardner, 141 Broadway.)

Lawrees Realty Corp., Manhattan, $50,000; L. Kresner, L. Spencer, M. Goldman. (Attorney, J. Fine, 51 Chambers St.)

McGrath Shoe Co., Manhattan, $30,000; R. M. Klein, J. and M. McGrath. (Attorney, P. L. Reilly, Flushing.)

Consolidated Worsted Co., Manattan, $50,000; A. Walker, D. Yager, M. Blum. (Attorney, A. P. Wilkes, 68 Wall St.)

Radio Outfitting Corp., Manhattan, $5,000; G. E. Ward, H. T. Booth, F. A. Hahnel. (Attorney, J. A. Walsh, 51 Chambers St.)

Melody Piano Co., Manhattan, $10,000; F. Spinulano, C. and D. De Stefano. (Attorneys, Raimo, Brugnoli, Russo & Di Crecco, 299 Broadway.)

Morrisania Enterprise Corp., Bronx, realty and contracting, $10,000; R. and T. Di Salvo, G. Rosati. (Attorney, S. Alacci, 355 East 149th St., Bronx.)

Rosenblum & Klein, Manhattan, furs, $5,000; H. I. and E. Rosenblum, H. Klein. (Attorney, A. Ackerson, 35 Wall St.)

Duane Finance Corp., Manhattan, realty and securities, $200,000; J. Frimarck, C. Schweiser, R. Greenberg. (Attorneys, Shaine & Weinrib, 299 Broadway.)

Brooklyn Workmen's Corp., Brooklyn, realty, $50,000; H. Itzkowitz, J. Masur, L. Dubinsku. (Attorney, H. Rivkin, 1,625 Pitkin Av., Brooklyn.)

Clinton Furniture Co., Manhattan, $10,000; S. Berger, H. Tafler, M. Weintraub. (Attorney, B. Kronenberg, 302 Broadway.)

Salt City Oil Co., Syracuse, gasoline and auto accessories, $35,000; W. C. Miles, R. Whittaker, F. R. Fuller. (Attorney, D. J. Seubert, Syracuse.)

38 Wall St. Corp., Manhattan, securities, real and personal property, $230,000; D. Mackenzie, J. G. Affleck jr., E. Anthony. (Attorneys, Masten & Nichols, 49 Wall St.)

Cdnarsie 5 and 10 Cent Store, Brooklyn, dry goods, $10,000; A. and F. Scharfman, A. Kriesoff. (Attorney, L. J. Haltzmann, Woolworth Bldg.)

Shalbert Holding Co., Manhattan, real estate agency, $10,000; J. H. Albert, L. L. Robbins, A. S. Arnold. (Attorney R. S. Arnold, 1,467 Broadway.)

American Russo Fur Co., Manhattan, $15,000; K. C. Keenan, H. A. Shea, L. Kopelin. (Attorney, L. F. Glaser, 2 Recier St.)

Products Dress Corp., Manhattan, dresses and haberdashery, $10,000; S. B. Klee, S. Waxman, H. Tillman. (Attorney, L. E. Folks, 217 Broadway.)

M. E. Moran Co., Groton, Tompkins Co., contracting, $25,000; M. E. Moran, E. C. Simonds, F. Gleason. (Attorney, G. Hare, Groton.)

CAPITAL INCREASES.

Empire Radio Corp., Manhattan, $1,000 to $10,000.

Ruthrauff & Ryan, Manhattan, $100,000 to $500,000.

H. Kacy Distributing Co., Manhattan, $5,000 to $35,000.

Better Built Ready Cut Construction Co., Manhattan, $250,000 to $350,000.

Lenox Land and Improvement Co., Manhattan, $25,000 to $125,000.

Harrison Engineering and Construction Corp., Buffalo, $50,000 to $100,000.

E. and J. Independent Oil Co., Norwich, $500,000 to $100,000.

Utica Candy Co., Utica, $30,000 to $50,000.

Carter Motor Accessories, Buffalo, 500 shares preferred stock, $100 each; 1,000 common, no par value.

CAPITAL REDUCTION.

Heintz Art Metal Shop, Buffalo, $200,000 to $100,000.

MERGER.

New York and Hudson Steamboat Co., Catskill, with Castkill Evening Line, Del.

NAME CHANGES.

Comlett Preiss, Manhattan, to Harry Comlett.

Warner Lamp and Novelty Co., Manhattan, to Warner Shade and Novelty Co.

National Electrical Corp. of America, Manhattan, to M. F. Finkelstein.

Kritzer's Auction Rooms and Art Galleries, Manhattan, to Kritzer's.

DESIGNATIONS.

Standard Radio Corp., Del., $500,000; rep., E. L. Flanigan; 15 Broad St.

H. F. Cummings Construction Co., Mass.; new rep., W. H. Brown, Glens Falls.

DISSOLUTIONS.

Pavlo Restaurant Co., Manhattan.

Poels & Brewster, Manhattan.

Venray Produce Corp., Manhattan.

Lester & Coleman Drug Stores, Brooklyn.

Delaware Charters.

Special to The New York Times.

DOVER, April 20.—Charters filed today:

Central States Coal, Coke & Amalgam Co., Wilmington, $17,500,000. (Corporation Trust Co. of America.)

Latin American Oil Development Corp., Dover, $5,000,000. (United States Corporation Co.)

Simplex Rims of the Middle West, Wilmington, manufacture rims, $1,000,000. (Corporation Service Co.)

Maurice Goodman Corp., Wilmington, stocks and bonds, $1,000,000. (Delaware Registration Trust Co.)

Washington Mortgage and Investment Corp., Wilmington, stocks and bonds, $750,000. (Delaware Charter Co.)

Southern Commercial Co., Wilmington, stocks and bonds, $550,000. (Corporation Trust Co. of America.)

Joart Electric Co., electrical merchandising, $500,000; Henry Joseph, D. T. Huber, Earl W. Hill, Los Angeles, Cal. (Corporation Trust Co. of America.)

United Federation Service, motion pictures, $250,000; Michael M. Klein, David J. Marks, Joseph Harris, New York. (Truston P. Causey, Milford, Del.)

F. L. R. Specialty Company, Wilmington, machinery, $200,000. (Corporation Trust Company of America.)

Furiong Manufacturing Corp., Wilmington, clothing, cotton, woolen, goods, $100,000. (Corporation Service Company.)

Lithide Manufacturing Company, mercantile, $100,000; Thaisted, Pittsburgh, Pa.; F. K. Nelson, J. H. Stacher, Monongahela, Pa. (Capital Trust Company of Delaware.)

Bath Products Company, Pittsburgh, retail drugs, $100,000. (Capital Trust Company of Delaware.)

Four Point Oil and Gas Company, Philadelphia, $100,000. (Corporation Guarantee and Trust Company.)

Amberg Gear, development of patent, $100,000; S. J. Goodreds, W. D. Peterson, B. K. Engelke, Chicago. (Corporation Registry Company.)

Bird Cage Tea Room, Philadelphia, $30,000. (Corporation Guarantee and Trust Company.)

Beaman & Co., merchants and manufacturers agents, $20,000; O. D. Batchelor, Dorothy Keske, Elizabeth F. Brady, New York. (Capital Trust Company of Delaware.)

CAPITAL INCREASE.

Standard Cocoanut Corp., $1,000,000 to $2,500,000.

New Jersey Charters.

Special to The New York Times.

TRENTON, April 20.—New charters granted:

Camden Co. Finance Co., Glendora, N. J., real estate, &c., $250,000; Ellsworth S. Whitney, Barrington, N. J.; Vernon A. Miller, Collingswood, N. J.; Austin J. Bosarth, Glendora, N. J.

Guaranty Securities Corp., Newark, stocks and bonds, $125,000; Newton H. Porter, Montclair; Homer C. Zink, J. L. R. Lafferty, Newark.

Realty Co., Newark, building contractors, $125,000; Samuel Mittelman, Annie Mittelman, Abe Woronoff, Newark.

DIVIDENDS.

SUPERIOR STEEL CORPORATION

April 18, 1922.

At the regular meeting of the Directors of the Superior Steel Corporation a quarterly dividend of 2% was declared on the Second Preferred Stock, payable May 15, 1922, to stockholders of Record May 1, 1922.

C. D. CLANEY, Secretary.

Beach Royalties Corporation

Wichita Falls, Texas,

April 15, 1922.

DIVIDEND NO. 5.

The Board of Directors of this Company has declared the regular monthly dividend of 3% on the Capital Stock outstanding of the Company, payable May 15, 1922, to Stockholders of record April 29, 1922.

H. BRACE, Secretary.

AUSTIN NICHOLS & CO., INCORPORATED

April 19th, 1922.

The regular quarterly dividend of one and three-quarters per cent. on the preferred stock has this day been declared, payable May 1st, 1922, to stockholders of record, Saturday, April 29th, 1922, at twelve o'clock noon. Transfer books will not close.

THOMAS M. McCARTHY, Treasurer.

MEETINGS AND ELECTIONS.

THE NEW YORK AND HARLEM RAILROAD COMPANY.

New York, N. Y., April 21, 1922.

NOTICE IS HEREBY GIVEN that the Ninety-second Annual Meeting of the Stockholders of The New York and Harlem Railroad Company, for the election of Directors and the transaction of such other business as may lawfully be brought before the meeting will be held at the office of the company, No. 466 Lexington Avenue, in the City of New York, on Tuesday, the 16th day of May, 1922.

The Poll will be open at 12 o'clock Noon and continue open for two hours thereafter.

The Transfer Books will be closed at 3 o'clock P. M., on Tuesday, the 25th day of April, 1922, and reopened on the morning of Wednesday, the 17th day of May, 1922.

EDWARD F. STEPHENSON, Secretary.

Notice is hereby given that the annual meeting of the stockholders of THE NEW YORK, CHICAGO & ST. LOUIS RAILROAD COMPANY will be held on Wednesday, the third day of May, 1922, at nine o'clock A. M., Standard Time, at the principal office of the Company in the Columbia Building, Cleveland, Ohio, for the purpose of electing Fifteen Directors, for the consideration of the acts of the officers and Directors of the Company taken during the past year, and for the transaction of such other business as may be brought before the meeting.

The polls will continue open for one hour.

By order of the Board of Directors.

W. D. TURNER, Secretary.

ADLER & ECKSTEIN BAKING COMPANY, INC.

NOTICE OF ANNUAL MEETING: 1922.

Notice is hereby given that the annual meeting of the stockholders of the Adler & Eckstein Baking Company, Inc., for the election of Directors and the transaction of other business will be held at the general office of the company at 507 East 75th Street, Borough of Manhattan, City of New York, on Tuesday, May 2nd, 1922, at 4 o'clock in the afternoon.

JACOB ECKSTEIN, Sec.

New York, April 21, 1922.

RECEIVERS' SALES.

NOTICE OF SALE.

UNITED STATES DISTRICT COURT.

Southern District of New York.—FRENCH-TOWN PORCELAIN COMPANY AND NATIONAL FOLDING BOX COMPANY, Plaintiffs, against A. R. MOSLER & CO., Defendant.—In Equity 18-321.

Notice is hereby given that, pursuant to an order and decree of the United States District Court of the Southern District of New York, made by the Honorable Augustus N. Hand, dated the 15th day of April, 1922, and filed and entered in the office of the Clerk of said Court on the 17th day of April, 1922, which order and decree is hereby referred to and made a part hereof, the undersigned, coreceivers of the defendant, A. R. Mosler & Co., will sell at public auction to the highest bidder or bidders, subject to the confirmation of the Court and upon the conditions and terms contained in said order, and upon the conditions and terms hereinafter stated, at the front door of the office of A. R. Mosler & Co., Railroad Avenue, Mount Vernon, County of the Bronx, Southern District of New York, on the 18th day of May, 1922, at ten o'clock in the forenoon, all of the assets and properties, real, personal or mixed, of whatsoever kind and nature of the said A. R. Mosler & Co., in bulk and as an entirety, which assets and properties are now in the possession of the undersigned as coreceivers of the said defendant, except cash in hand or in banks, which assets and properties are more particularly described as follows: Plant equipment and machinery, including screw machines, punch presses, tool room equipment, lathes, drill presses, manufacturing lathes and all other machinery and equipment in the possession of the coreceivers at the premises of the defendant; merchandise inventory, consisting principally of component parts of spark plugs; accounts receivable, aggregating a face amount of about $38,000; bond of Nonating Pin Picket Co., Inc., in principal sum of $38,000 secured by a second mortgage upon the factory premises at Mt. Vernon, N. Y., formerly owned by the defendant; also all fixtures, books of account, claims and choses in action, patents, trademarks, trade-names and good-will of the defendant company.

A more detailed statement of said assets and an inventory thereof has been filed by the co-receivers at the premises of the defendant above mentioned, and said description and inventories are open to inspection to all interested parties from the date hereof to the date of said sale.

The foregoing description of the property is not to be considered as a guarantee thereof and subject to alteration and change through the operations of the business, and the property will be sold both as to condition and quantity as it exists at the time of sale, bidders being required to satisfy themselves prior to the sale as to the details of the property to be sold and the changes which may have occurred therein by reason of the operation of said business up to said date.

Pursuant to the terms of said order and decree, the said property will be sold without an appraisement or right of redemption, and free from all liens, taxes, assessments, encumbrances and claims of every name and nature.

The said order and decree made herein by the Honorable Augustus N. Hand, dated April 15, 1922, contains the following terms of sale:

That said sale be subject to confirmation by the Court, and that it shall be approved and confirmed by the Court before it becomes absolute, and that confirmation of said sale will be brought on for hearing before said Court, at a term thereof to be held at the Court House, Room 235, Post Office Building, Borough of Manhattan, City of New York, on the 22nd day of May, 1922, at ten o'clock in the forenoon, and that notice of such proposed confirmation shall be limited in this notice of sale.

Bidders are required to deposit with the co-receivers at or prior to the time of sale the sum of $10,000, in cash or certified check payable to the order of the co-receivers, and said amount which shall thus be deposited by the successful bidder shall be received as a partial payment upon his bid; the deposit of any unsuccessful bidder shall be returned by the co-receivers when the property ordered to be sold shall have been struck down to the successful bidder.

That the successful bidder will be required to complete payment of purchase price for said purchase within ten days after confirmation by the Court of said sale, at which time said purchaser shall be entitled to receive appropriate bills of sale of the properties to be sold, and to receive possession of the properties so purchased from the parties holding possession of the same. In the event that any sale made pursuant to said order be not confirmed by the Court, that any deposits or payments made by the bidder be returned by the co-receivers without interest.

That the Court reserves the right to re-take and re-sell the properties upon the failure of the purchaser to comply with the terms and conditions of such sale, and in case of any re-sale or of the failure of the purchaser to comply with the conditions and terms of sale, full sums received from said purchaser shall, unless the Court shall otherwise direct, be forfeited as a penalty for such failure and shall be applied toward the expenses of the re-sale and toward making good any loss or deficiency to cure said properties shall, upon such re-sale, be sold for a less price than that paid at the prior sale, any balance to be held by the co-receivers subject to the order of the Court.

That any of the parties to this action and any stockholder of the defendant or any of the creditors thereof may become either personally or by their agent or agents or otherwise the purchaser of said property at said sale upon compliance with the terms and conditions hereof; that the proceeds of said sale, together with any other sum which may be held by the co-receivers shall be subject to the further order of the Court herein.

That this notice of sale shall be served by mail upon the defendant and the creditors of the defendant by depositing a copy thereof at the post office in New York, N. Y., in a securely closed post-paid envelope addressed to all of said creditors on or before the 20th day of April, 1922, at their last known address, and a copy thereof shall be published at least once a week for four weeks prior to such sale in The New York Times, and that such service and publication of said notice of sale shall be sufficient.

That a copy of the order of the Court dated April 15, 1922, directing said sale shall be mailed to all creditors of the defendant and to the defendant at their last known address on or before the 20th day of April, 1922, and that said service shall be deemed sufficient.

Dated, New York, April 17, 1922.

PETER B. OLNEY, JR., A. R. LE MIEUX, Co-Receivers of A. R. Mosler & Co.

FEINER & MAASS, Attorneys for Co-Receivers, Office & P. O. Address, 66 Pine Street, New York City.

FINANCIAL NOTICES.

MONONGAHELA VALLEY TRACTION CO.

General Mortgage 7% Five-Year Gold Bonds.

Central Union Trust Company of New York, Trustee under Indenture dated July 1, 1918, securing said Bonds, hereby invites proposals to sell to it at not exceeding par and interest, Bonds of said issue.

Offers of Bonds must be in writing and lodged with the Trustee, at its office, 80 Broadway, New York City, before 3 P. M. Friday, April 28th, 1922.

The Trustee reserves the right to accept or reject all or any offers.

CENTRAL UNION TRUST COMPANY OF NEW YORK, Trustee.

PUBLIC NOTICES.

MASON & WEISS, INC.

97 East Houston Street, New York.

CHANGE OF NAME.

At a Special Meeting of the Stockholders of Mason & Weiss, Inc., held at the office of the Company, 97 East Houston Street, Borough of Manhattan, City of New York, N. Y., at 3 P. M., on the 20th day of April, 1922, on motion made the following resolution was unanimously adopted:

RESOLVED, That the name of the Company be changed from Mason & Weiss, Inc., to George O. Mason Co., Inc.

Dated: New York, N. Y., April 20, 1922.

GEORGE O. MASON, President.

JOHN NEWBOLD, Secretary.

BANKRUPTCY SALES.

UNITED STATES DISTRICT COURT.

Southern District of New York.—In the matter of KNICKERBOCKER PHOTOPLAY CORPORATION, Bankrupt.—In Bankruptcy No. 31,796.

Upon the annexed petition of Allen D. Emil, the receiver herein, verified April 20th, 1922, and upon the offer annexed thereto of the Universal Film Manufacturing Company for the interest of the receiver and of this estate in bankruptcy in and to its contract with the said Universal Film Manufacturing Company, regarding the series of pictures known as "Leather Pushers"; its interest in and to the motion picture rights of the stories of such series, and for any and all claims that it has against the said Universal Film Manufacturing Company, and upon all the papers and proceedings herein, and on motion of Shaine & Weinrib, attorneys for such receiver, it is

ORDERED, that creditors and other parties in interest be and hereby are required to show cause before the undersigned referee herein, at his office No. 217 Broadway, Borough of Manhattan, City of New York, on April 27th, 1922, at 10 o'clock in the forenoon, or as soon thereafter as counsel can be heard, why the receiver should not be authorized to accept such offer or such other or better offer as may be made upon the return of this order to show cause, and why the receiver should not have such other and further relief as to the Court may seem just and proper; and it is further

ORDERED, that a copy of this order shall be published in The New York Times and in The Daily News Record on April 21st and 27th, 1922, and that a copy of this order be mailed to each of the creditors of the bankrupt known to the receiver on or before April 21st, 1922, and that such publication and mailing shall be due and sufficient notice of these proceedings.

Dated, New York, April 20th, 1922.

HAROLD F. COFFIN, Referee in Bankruptcy.

The offer and contract above referred to can be inspected at the office of Shaine & Weinrib, 299 Broadway, New York City.

IN THE DISTRICT COURT OF THE United States for the Southern District of New York.—In Bankruptcy.—In the matter of PENNSYLVANIA DECORATING CO., INC., a New York corporation, Alleged Bankrupt.—Chas. Shongood, U. S. Auctioneer for the Southern District of New York in Bankruptcy, sells Tuesday, May 2nd, 1922, by order of the Court, at 10:30 A. M., at 128 West 34th St., Borough of Manhattan, assets of the above Bankrupt, consisting of men's clothing, fixtures, etc.

MORRIS FRANK, Receiver.

BENJAMIN F. STEINBERG, Attorney for Receiver, 752 Broadway, New York.

Open for inspection from 9 A. M. to 4 P. M., April 29th and May 1st.

IN THE DISTRICT COURT OF THE United States for the Southern District of New York.—In Bankruptcy.—In the matter of POPE METALS CO., INC., Bankrupt.—Chas. Shongood, U. S. Auctioneer for the Southern District of New York in Bankruptcy, sells Friday, April 28th, 1922, by order of the Court, at 2 P. M., at 90 West St., Borough of Manhattan, assets of the above bankrupt, consisting of office furniture, fixtures, etc.

BEN A. MATTHEWS, Receiver.

JOHN M. NOOBLE, 55 Liberty St.

YANKAUER & DAVIDSON, 261 Broadway, New York, Attorneys for Receiver.

Open for inspection from 9 A. M. to 4 P. M., April 26th and 27th.

IN THE DISTRICT COURT OF THE United States for the Southern District of New York.—In Bankruptcy.—In the matter of WHITMAN PIANO MFG. CO., INC., Alleged Bankrupt.—Chas. Shongood, U. S. Auctioneer for the Southern District of New York in Bankruptcy, sells this day, Friday, April 21st, 1922, by order of the Court, at 10:30 A. M., at 402-410 West 14th Street, Borough of Manhattan, assets of the above bankrupt, consisting of made up pianos, materials used in making pianos, furniture, fixtures, etc.

DAVID S. POLIER, Receiver.

DAVID W. KAHN, Attorney for Receiver, 120 Broadway, New York.

IN THE DISTRICT COURT OF THE United States for the Southern District of New York.—In Bankruptcy.—In the matter of DOREMUS & BENZER, INC., Alleged Bankrupt.—Chas. Shongood, U. S. Auctioneer for the Southern District of New York in Bankruptcy, sells Monday, May 1st, 1922, by order of the Court, at 2 P. M., at 21 East 15th St., Borough of Manhattan, assets of the above bankrupt, consisting of toys, etc.

MANUEL NEUFELD, Attorney for Petitioner, 291 Broadway, New York.

Open for inspection from 9 A. M. to 4 P. M., April 26th and 28th.

RADIO

Marvel of all Ages

The tremendous commercial importance of Radio has a direct bearing on many securities in the public eye. No invention, not excepting the aeroplane, automobile, telephone, telegraph, has attracted such widespread general interest. Radio, it is agreed, will eclipse all other inventions in the breadth and sphere of its importance. An industry running into hundreds of millions of dollars has sprung up almost over night. The forthcoming edition of the F. A.

BUSINESS WORLD

COMMERCIAL PAPER.

Yesterday.....6@6¼% for the best names
Wednesday.....6@6¼% for the best names
The quotations are for six months' paper.

***

Display Colors Are Chosen.

Announcement was made yesterday of the two shades chosen by the Metropolitan Display Men's Club to be featured from coast to coast in the window displays to be held in conjunction with the opening of the midsummer and early fall season in millinery, which will take place on May 8. The selected shades are pebble, a sand hue, and Killarney, a pale emerald green. These two colors were chosen from the twelve recently voted by executives of the Retail Millinery Association of America from the new card of the Textile Color Card Association. The club which made the final selections of the colors to be featured is made up of the display managers of the leading department stores and specialty shops in the metropolitan district.

***

Take Heavy Shoes for Fall.

If the advance business placed to date on the better grades of men's shoes by retailers in certain cities in the East can be taken as a criterion, heavy shoes are going to be much in vogue again in the Fall. This not only means footwear of the brogue type, with 10- and 12-inch soles, but shoes that in some cases have double soles of 20-iron thickness. One model in the latter type of shoe that has done well for Fall, as things go nowadays, is lined throughout with calfskin and is made with the welt turned out. The sole is sewed on by hand, the heaviest waxed thread obtainable being used. This thread is drawn through holes made by the smallest awl that can be used for the purpose, and the shoe, as a whole, is as nearly waterproof as it is possible for human ingenuity to devise.

***

Silk Trend Is Upward.

The local raw silk market has improved considerably under the influence of the Yokohama market, according to H. L. Gwalter & Co., Inc., and prices have advanced steadily. Japan sorts are firmly held at from 25 to 40 cents above the levels of a week ago. The greater advance obtains on the 20-22 size and low grade 13-15, which are scare for prompt delivery. Canton silks are again in demand and recent transactions have practically cleared the market of spot silk. Aggregate transactions of about 12,000 bales have been reported in Japan since last week. Prices are firmly held on the basis of 1,810 yen for double extra crack and 1,710 yen for Kansai No. 1. Stocks of 20-22 sizes are practically exhausted. Stocks on hand are said to amount to 7,000 bales. The Canton market has stiffened up in sympathy with Yokohama, but buyers have not started operations for new season silk. Concessions at Shanghai fail to bring business.

***

Gray Goods Have Big Day.

Active trading, particularly in print-cloths, marked yesterday in the local market for gray goods. Practically all of the business was done for delivery in the next two or three weeks. Included in it were 39-inch 72-76s at 10 cents. Large sales of 39-inch 68-72s and 38½-inch 64-68s were made at 8¾ and 9 cents, respectively, in the early part of the day, but later on the mills withdrew for the time being on the deliveries in question. Future business at current prices was generally refused. Spot sales of Eastern 38½-inch 60-48s were put through at 6¾ cents, with 6 cents asked later. Large sales of 25 and 36-inch low-count printcloths were reported in the East. Sheetings were not so active as the printcloths, but some business was done in 5.50s at 6¾ cents for May delivery. Bids of 5 cents for 64-square, four-yard sheetings were none too well received by sellers, and it was impossible to get the goods under that figure. Some business was done in 3.95-yard drills at 8¾ cents, with terms. Sateens were traded in on the basis of 12 cents for 80-114, 4.20-yard goods.

***

To Address Garment Men.

Secretary of Commerce Herbert Hoover, Secretary of Agriculture Wallace, Secretary of Labor Davis, Chairman Fordney of the Ways and Means Committee and Chairman McCumber of the Senate Finance Committee are expected to address members of the International Association of Garment Manufacturers at their twenty-sixth annual convention at the Hotel La Salle, Chicago, from May 16 to 19, inclusive. It was asserted by Secretary A. F. Wile yesterday that, although no definite announcement had been received from all the invitations sent to these officials, indications were that it was quite probable that they would be present. Members and guests of the organization who attend the convention will be given a reduction of 25 per cent. on their round-trip fares, which will be applied by allowing half fare on the return trip. More than 1,000 members are expected to attend.

***

A New Kind of Belt Buckle.

A new type of interlocking belt buckle for men has just been put on the market here by a Massachusetts concern. In addition to the claim that it saves the belt and that it never slips, the new buckle has the feature of being put on the belt differently from any other buckle that has yet been devised. Other buckles of the box type are attached to the "head" end of the belt and held in position with snap fasteners. The new buckle, however, is put on the "tongue" or pointed end of the belt. It is adjusted to suit the wearer, and is held in position by pushing down a lever clamp. Into the "head" of the belt is snapped a small metal spring frame, which is in turn inserted into the buckle, where it fastens automatically. The unloosen the belt the frame is merely pressed between the thumb and forefinger and withdrawn. It is claimed that the new device is much quicker and simpler to operate than the usual type of box buckle, in that it is not necessary to insert or withdraw the belt from it after it has once been attached. The buckle is offered in sterling silver to wholesale at $12 a dozen.

***

Standardizing Radio Sets.

As its first suggestion, the retailers' committee studying the radio apparatus situation has recommended that the various receiving sets be plainly marked to show their range under average atmospheric conditions. This was embodied in a resolution to be put before all responsible manufacturers, who will be asked to standardize their products and label them accordingly. The stores are particularly anxious to keep the good will of customers who purchase radio sets, it was explained, and seek to satisfy them in every particular. Yesterday's session of the committee was taken up with the question of discounts to be allowed the stores and the principal distributors of radio apparatus.

***

Feeling More Optimistic.

The most confirmed pessimists in the dry goods commission trade have lately dropped their dark thoughts of the future, according to a representative, and now seem willing to concede that brighter conditions are in prospect. This change of opinion is applicable, says this informant, not only to those who do not view the business situation completely, but also those who study conditions very thoroughly. Optimistic views are heard especially concerning developments next Fall, and the present is usually disregarded. A combination of circumstances, including improved export possibilities, domestic crops, building operations and the tariff, are mentioned as influences which will help business after the Summer.

***

Worsted Advances Probable.

The latest statement of President Wood of the American Woolen Company was interpreted yesterday by those who heard as forecasting an early advance in worsted prices. It was recalled that the woolen increases were imposed immediately after the Lead of the woolen company reviewed the business situation. Worsteds were not increased, though it was pointed out that practically the same factors, the higher cost of wool, governed their values as made necessary raising the woolen quotations.

BUSINESS NOTES.

The Silk Association of America yesterday issued its fifteenth annual report to the trade, covering the many phases of its work during the last year. Its present membership includes 1 Clarke, Inc., silk manufacturers, will move on May 1 to 604 Fourth Avenue.

ARRIVAL OF BUYERS

Arriving Buyers may register in this column by telephoning Bryant 1000.

AKRON, Ohio—M. O'Neil Co.; W. Eichner, silks, dress goods; 37 W. 26th (E. Sostman).
ATLANTA—Davison, Paxon & Stokes; J. Y. Washburn, ready-to-wear; 1,150 Broadway. (Baer & Lilienthal.)
AUSTIN, Texas—E. M. Scarborough & Sons; E. M. Scarborough, infants' wear, boys' clothing, women's underwear; 220 W. 25th (A. Fant).
BALTIMORE—Minch & Eisenberg; H. Chambers, carpets, furniture; McAlpin.
BALTIMORE—Hutzler Bros. Co.; Miss A. Taylor, misses' children's wearing apparel; 1,150 B'way; Imperial.
BALTIMORE—American Wholesale Corp.; J. N. Whines, carpets, rugs; 334 4th Av.; Marlington.
BIRMINGHAM—Loveman, Joseph & Loeb; M. Sommers, ready-to-wear; 120 West 32d. (A. Fant).
BOSTON—R. H. White Co.; W. Houghton, dress goods; Miss Adams, skirts; C. Keyes, men's clothing; 432 4th Av.
BOSTON—White, Johnson & Co.; S. Top, ladies' corsets; mourning dresses; 119 West 25th. (Crakow, Inc.)
BOSTON—Jordan Marsh Co.; upstairs, E. H. Bell, upholstery; lace curtains, portieres; basement, F. E. McHugh, black, colored silks, dress goods; 432 4th Av.
BOSTON, Mass.—L. Rathstein; juniors' coats; 370 7th Av. (B. Geltner.)
BOSTON — Jos. Riener, children's coats; Pennsylvania.
BUFFALO—Baker, Jacobs & Co.; A. A. Baker, men's neckwear materials; Martinique.
BUFFALO—Siegel Bros.; M. Siegel, piece goods, notions, flowers, fancy goods; Imperial.
CAMBRIDGE, Ohio—F. H. Johnson; jobs, coats, dresses; 47 West 34th, room 833.
CANANDAIGUA, N. Y.—Chas. W. Anderson; C. W. Anderson, jobs women's ready-to-wear; Breslin.
CHICAGO—Boston Store; Mrs. F. Eisendrath, jobs, dresses; 44 East 25th.
CHICAGO—Carson, Pirie, Scott & Co.; Mrs. H. L. Boughton, Miss A. Weed, gen. mdse., dry goods, glassware; Imperial.
CATSKILL, N. Y.—C. Heath, dry goods; Continental.
CHICAGO—Mandel Bros; J. W. Frawley, dress goods; C. Powell, costumes, dresses, women's suits; Miss E. Carney, misses' coats, suits, dresses; Miss J. Kessler, coats, dresses; Miss M. Nugent, moderate-priced dresses; 13 East 22d.
CHICAGO, Ill.—Carson, Pirie, Scott & Co.; R. W. Tiffany, children's Fall dresses, 7-14, house dresses, bathrobes; 404 4th Av.
CHICAGO—Chas. A. Stevens & Bros.; Mrs. M. Mee, fibre silk sweaters, tuxedo slipovers, basement; 141 West 36th, Room 1702.
CHICAGO—Chas. Levine & Co.; C. Levine, women's coats, dresses; 3 W. 29th (National Purchasing Co.)
CHICAGO—J. V. Farwell & Co.; F. O. Streich, silks; 43 White.
CHICAGO—Feldman Bros.; M. Feldman, men's ready-to-wear; McAlpin.
CHICAGO—Felix Rothschild & Co.; L. Rothschild, pants materials; McAlpin.
CHICAGO—B. Goldberg & Co.; B. Goldberg, mfrs. coats, suits; McAlpin.
CHICAGO—Hyde Park; Bloch & Teich; M. J. Joyce, furs; Pennsylvania.
CHICAGO—The Fair; C. W. Popper, ready-to-wear; 225 4th Av., 8th floor.
CLEVELAND—Wm. Taylor Son & Co.; E. C. Camper, coats, wraps, basement; 225 5th Av., Room 823.
CLEVELAND—Hirsch Company; A. Loeb, fur coats; 16 W. 36th.
COLUMBUS, Ohio—Orpheum Stores Co.; Harry Levine, coats and suits; 4 West 14th St., 2d floor.
COLUMBUS—F. & R. Lazarus Co.; Miss Roesch, handkerchiefs, neckwear, vellings; Miss Vornholt, popular-priced dresses; 225 5th Av. (Retail Research Assn.).
CORPUS CHRISTI, Texas—M. L. Lichtenstein & Sons; S. J. Lichtenstein, genl. mdse.; 120 W. 32d (A. Fantl).
DALLAS, Texas — Higginbotham, Bailey & Lagon Co.; J. Bailey, hosiery, underwear; 395 B'way.
DAYTON, Ohio—Alder & Johnston Co.; J. W. Scott, laces, ribbons, neckwear, gloves, hdkfs.; 240 Madison Av.
DETROIT—D. J. Healy Shops; James Demarest, white georgette blouses; 1 W. 34th.
DETROIT—Crowley-Milner & Co.; W. J. Greenberg, men's underwear; 120 W. 32d (A. Fantl).
DETROIT—J. L. Hudson Co.; Miss L. G. Conway, fibre silk scarfs; Mrs. A. S. Morrin, books, stationery; 225 5th Av. (Retail Research Assn.).
DETROIT—Berlin Garment Co.; Mr. Schwartz, jobs canton crepe dresses; 5 W. 20th, Room 905.
ERIE, Pa.—Strasser, Prescott & Richardson; C. C. Eaton, rugs, carpets, curtains; 23 E. 26th (Mdse. Reporting Co.).
HONESDALE, Pa.—E. Dietzer, boots, shoes, hats; Hotel Seymour.
INDIANAPOLIS—W. H. Block Co.; Miss M. Quill, waists, petticoats; 1,261 B'way (S. M. Goldberg); McAlpin.
INDIANAPOLIS—Selig D. G. Co.; H. Selig, furs; 352 4th Av. (Kirby, Bloch & Fischer).
INDIANAPOLIS — Traugott Bros.; Louis Traugott, women's, children's wear; 117 W. 23d; Pennsylvania.
JOHNSTOWN, Pa.—Penn Traffic; H. Schlesinger, ready-to-wear; 134 W. 32d (C. S. Logan).
JOPLIN, Mo.—Newman Mercantile Co.; C. Ettinger, men's clothing; 370 7th Av.
LITTLE ROCK, Ark.—Gus Blass Co.; J. M. Benson, women's, misses' tissue gingham and normandy voile dresses; 1,261 B'way (S. Solomon).
LITTLE ROCK, Ark.—Altheimer Dry Goods Co.; R. H. Wolfolk, jobs canton crepe dresses; 370 7th Av., Room 207 (Munzer, Mann & Co.).
LOS ANGELES—Bullock's; G. A. Skinner, leather goods, handkerchiefs, ribbons; 225 5th Av. (Retail Research Assn.).
LOS ANGELES, Cal.—A. Hamburger & Sons; E. J. Gattman, ladies' coats, suits, dresses, skirts, furs; 446 4th Av.
LYNCHBURG, Va.—C. H. Almond & Co.; Mrs. R. D. Hill, ready-to-wear; 120 W. 32d (A. Fantl).
MARIETTA, Ohio—J. Katzenstein, jobs coats, dresses; 47 W. 34th, Room 853.
MEMPHIS—J. Goldsmith & Sons Co.; A. Wolff, silks; 1,150 B'way (Baer & Lilienthal).
MEMPHIS, Tenn.—John Gerber Co.; Mrs. G. Aull, coats, suits, dresses; 220 5th Av.
MEMPHIS, Tenn.—John Gerber Co.; F. G. Beurer, mdse. mgr.; 220 5th Av. (McGreevy, Weering & Howell).
MONTGOMERY, Ala.—Solomon Bros & Kahn; F. Solomon, notions, furnishings; 60 Worth.
NEW HAVEN, Conn.—Ed. Malley Co.; W. J. McGuire, men's furnishings; 105 Grand (Jay & Co.).
OAKLAND, Cal.—Manheim & Magar, Inc.; P. B. Manheim, jobs ready-to-wear; 352 4th Av. (Kirby, Bloch & Fischer).
OKLAHOMA CITY, Okla.—Baker, Hanns & Blake; T. B. Hanns, genl. mgr.; notions, furnishings; 395 B'way.
OMAHA, Neb.—M. E. Smith & Co.; L. B. Clough, remnants; 200 5th Av.
OMAHA—Nebraska Clothing Co.; C. S. Stegner, clothing; Pennsylvania.
OMAHA—Grip Bow Tie Corp.; L. B. Steinleger, neckwear; Pennsylvania.
OMAHA—Swanson Bros. Co.; J. A. Swanson, representing; Pennsylvania.
PHILADELPHIA—Kohn & Smith Co.; M. Kohn Jr., bathing suit materials; Pennsylvania.
PHILADELPHIA—M. Lyon & Co.; M. Lyon, waist, dress materials; Pennsylvania.
PHILADELPHIA—Spector Bros.; S. Spector, pants materials; Pennsylvania.
PHILADELPHIA—Sacks & Ginsberg; J. Ginsberg, hosiery, sweaters; Pennsylvania.
PHILADELPHIA—Fashion Art Co.; J. Tobin, silk, cotton waists, dresses; Breslin.
PHILADELPHIA — Reliance Skirt Co.; J. Kramer, skirtings; Pennsylvania.
PITTSBURGH—Kaufmann & Baer Co.; Julius Baer, jobs men's gabardine coats, clothing; 404 4th Av. (M. L. Hyman).
PITTSBURGH — Kaufmann's Dept. Store; Mrs. C. Weller, children's /coats; 1,261 B'way (A. Abelson).
PITTSBURGH, Pa.—J. Weisberg; A. Weisberg, ladies' sport coats, wraps; Pennsylvania.
PITTSBURGH—Joseph Horne Co.; Miss D. M. Tedrowe, leather goods, silverware, jewelry 225 5th Av.
RICHMOND—Cohen Co.; A. Peebles, silks; 1,150 B'way (Baer & Lilienthal).
RICHMOND, Va.—Thalhimer Bros.; Miss E. Miller, dresses; 225 5th Av.
SAN DIEGO, Cal.—Holzwasser, Inc.; A. Kramer, clothing; 352 4th Av. (Kirby, Bloch & Fischer).
SAN FRANCISCO—Baer Notion and Toy Co.; L. Baer, notions, toys, &c.; McAlpin.
SOUTH MANCHESTER, Conn.—W. Hale Co.; G. E. Walker, ready-to-wear; 134 W. 32d (C. S. Logan).
SPRINGFIELD, Mo.—Heer Stores Co.; Mrs. Clark, basement, upstairs, silk dresses; 333 7th Av. (J. M. Biggins).
ST. LOUIS—Barach Bros. Stores Co.; Harry Katzman, suits and coats; 4 West 14th St., 2d floor.
ST. LOUIS, Mo.—Rice, Stix D. G. Co.; C. O. Battles, toys, dolls; L. R. McDermott, toys, dolls; 212 5th Av.
TOLEDO—Nathanson Bros.; J. M. Friedlander, millinery; Pennsylvania.
WASHINGTON—Hecht Co.; Miss L. Langenkamp, dresses; Miss B. Coplan, waists; 1,150 B'way (Baer & Lilienthal).
WASHINGTON, D. C.—Roberts's; I. E. Block, canton, georgette dresses; 42 W. 33d (F. R. Schwartz).
WASHINGTON, D. C.—Hecht Co.; Miss E. Kaplan, lingerie, waists; Miss L. Langenkamp, jobs coats, dresses; 1,150 B'way (Baer & Lilienthal).
WASHINGTON—Rizik Bros.; A. M. Rizik, ready-to-wear; Pennsylvania.
WASHINGTON, D. C.—Woodward & Lothrop; H. E. Mockler, shoes, downstairs; 334 4th Av.
WAXAHACHIE, Texas—Ross Bros.; B. P. Ross, women's ready-to-wear, piece goods; 1,150 B'way, Room 512.
WINSTON-SALEM, N. C.—Eisenberg's; S. Eisenberg, dresses; 1,123 B'way, Room 507.
YOUNGSTOWN, Ohio—S. M. McKelvey & Co.; H. M. O'Connor, ready-to-wear, basement; 338 7th Av. (J. M. Biggins).

BUSINESS OUTLOOK BETTER ALL AROUND

WASHINGTON, April 20.—A "profound improvement" in business conditions over a year ago throughout the country is seen in the latest statistics of commercial and industrial movements during March, according to the monthly survey of current business made public tonight by the Commerce Department.

Optimism, always returning with the opening of Spring weather, is based, the department asserted, upon the better fundamental conditions throughout the country reflected in the trend of reports received by the Government.

"Two outstanding features of more than ordinary importance," it said, "are the marked increases in iron and steel activity and the big increase in construction. Since the first of April the coal strike has resulted in almost total cessation of work in the anthracite mines and a reduction of more than 56 per cent. in bituminous output; however, owing to the exceptionally heavy stocks of coal, this situation so far has had but little effect upon business."

Production of pig iron during March, amounting to 3,035,000 tons, has not been equaled since January, 1921, the department reported, and was over 600,000 tons greater than in February, 1922, or March a year ago. Production of both pig iron and steel has been increasing since last July, it was declared, but an advance of from 25 to 30 per cent. in March, compared with February, marks by far the largest increase for any single month.

Exports of cotton in March, the department announced, amounted to 461,464 bales, while cotton consumption by textile mills amounted to 518,450, and stocks in cotton mills and warehouses showed a seasonal decline, the total amounting to 5,320,000 bales, or about 1,250,000 bales less than a year ago.

Increased coal production during the month was attributed to anticipation of the strike. Market improvement in automobile shipments also is reported. Building contracts awarded in 37 States in seven Northeastern States during the month amounted to $293,637,000, said to be the largest for any month in nearly two years.

Prices during March showed a tendency toward a lower level, the retail food price index dropping to the lowest point so far recorded, while farm prices increased.

Advances in the volume of sale and prices of stocks and bonds during March are noted as indicating that "in the Stock Exchange has confidence in the future and expects better things in the coming months."

Endorse Trustee Plan.

With a response to its inquiry from 50 per cent. of the membership, the National Wholesale Men's Furnishings Association has endorsed the trustee plan of preserving the business of embarrassed retailers. Only three dissenting letters were received, and these merely offered amendments. The result was made known yesterday at the monthly "get-together" luncheon of the organization at the Aldine Club. Lawrence T. Boesen, Secretary of the retail association was present and endorsed the trustee plan. He brought up the subject of terms and discounts, recently decided on by the retail clothiers, and showed how important they were, considering the small net profit of the stores. The wholesalers present thought the pre-war rates should be allowed. Charles S. Merton, President of the wholesale body, stated that business was much better and that the only danger in the future is the risk of over-prosperity.

BUYERS' WANTS—OFFERINGS TO BUYERS

The Business Page of The New York Times is a guide to thousands of merchandise buyers.

BUYERS' WANTS.

Fifteen cents per word each insertion.

ARTIFICIAL Silks Wanted—Quantity; cash. National Spinning Co., Stagg 3857.

BOLIVIA Wanted—American 21371, 21384, 0417; also American herringbone and poiret 13718. Pennsylvania 2030.

CANTON, Brocades, Wanted—Canton and Roshanara, black; also crepe de chines and georgettes; all colors. Call 161 Madison Av.

CANTON Crepe Wanted—Open to buy canton crepe, all colors, for cash. Booth, Bregman & Sumberg, 120 West 27th.

CANTON Crepe Wanted—Satin faced; quantity; all colors. Sonners & Levine, 41 West 33d.

CANTON Crepes Wanted—Open to buy all shades; must be cheap. 16 West 21st, 10th floor.

CANTON Crepe, Satin Faced, Wanted—Black and navy. Raebkind & Soloff, 22 West 32d.

CANTON Crepes Wanted—Cheap. Feigenbaum-Holzman, 30 West 26th.

CANTONS Wanted—Open for light shades 4th floor, 25 West 31st.

CLOTH Wanted—To pay spot cash American Bolivia, 21371; homespun, 19823; also other American goods. Madison Square 5191-1520.

CLOTH Wanted—Cash; 13718, 4396 and similar; also herringbone. Tuchman Meyer, 22 West 27th. Watkins 0072.

CLOTH Wanted—15100, 15320, shades 1 and 2. —Karpas, 14 East 27th.

CLOTH Wanted—American 21284 and 21371; all colors. Watkins 2241.

CLOTH Wanted—13718, shade 2. Leibman & Hurwitz, Longacre 2595.

COATS Wanted—Fall; jobber placing orders on juniors', children's, intermediates. 30 West 26th, 6th floor.

CLOTH Wanted—Suitable for cheap polo coats; tweed coatings; quantity; cash. Stuyvesant 1237.

CLOTH Wanted—American, 1378, or similar; tan only; cash. Jacobus Bros., Pennsylvania 2535.

CLOTH Wanted—For sport coats; dark reindeer at a price. I. & B. Saporo, 333 7th Av.

CLOTH Wanted—American 21371 for cash. S. E. Cassidy, 1,333 Broadway.

COATINGS Wanted—American 11119, 15100, 13718, 11111, all colors; will pay cash. Orchard 5433.

COATS Wanted—Looking at Fall samples girls' intermediates and infants' snappy styles. 145 West 30th, 11th floor.

COATS, Wraps Wanted—Spot cash for 5,000; no quantity too big; none too small. Watkins 5154.

COATS Wanted—Samples, better rade. 105 Madison Av., 4th floor.

COATS Wanted—Looking at Fall coats, snappy styles. 152 West 25th, 10th floor.

COATS Wanted—Buying children's, infants' for Fall. 18 West 21st, Room 43.

CREPE de Chine Wanted—300 pieces, all shades, 41.86 a yard; 8 per cent. off for cash; must be good value. Louis Bernstein, 25 West 31st.

CREPE Knits Wanted—All qualities, all makes; also Immitations. Bassers Silk Clearing House, 34 East 29th.

CREPE de Chine Wanted—Jobber open to buy 4th floor, 1140 Broadway, 3d floor.

CREPE de Chine Wanted—Open for quantity 6-thread, Dulcy Dress Co., 9 West 35th.

DRESSES Wanted—Jobbers, manufacturers, contractors: We pay spot cash for jobs of cantons, crepe de chine, crepe knit, taffetas and sport dresses; submit samples any day, any time. 28 West 536, 5th floor. Pennsylvania 6336.

DRESSES Wanted—Large jobber placing stock orders on foulard, graduation, canton crepe, crepe knit and sport wear, also medium to highest grade wash dresses in all materials. 28 West 536, 5th floor, daily.

DRESSES Wanted—Large jobber placing stock orders on brand new canton crepe and other new silk dresses. Call with samples, 26 West 32d, 3d floor.

DRESSES Wanted—Manufacturer looking at samples for Fall, better price. Call all day. Garment Center Capitol, 5th Floor, 38th St. side, 7th Av.

DRESSES Wanted—Jobber looking at children's dresses, creepers, rompers and boys' wash suits; close-outs preferred. 10th floor, 22 West 19th.

DRESSES Wanted—Placing orders on medium to highest grade dresses; all materials; also buying jobs for cash. Bijou 6 East 32d.

DRESSES Wanted—Entire stock bought for cash; dresses of better kind; no quantity too large or too small. Watkins 9880. Mr. Shone.

DRESSES Wanted — Dotted Swiss, novelty cottons, navy cantons, crepe de chines and georgettes of the better kinds. 37 East 31st, 6th floor.

DRESSES Wanted—Jobbers placing orders on new styles, cantons and Summer dresses. Cambridge Dress, 1,226 B'way.

DRESSES Wanted—Placing orders on stout models in voile, normandie and gingham. Joseph Sedwitz, Inc., 40 West 25th.

DRESSES Wanted—Jobbers looking at Fall samples; tricotine, poiret twills, serge. Cladwell, 31 East 27th.

DRESSES Wanted—Open for good styles in dotted swiss and voiles; bring samples. Third floor, 129 West 27th.

DRESSES Wanted—Jobber placing stock orders, tricotines, poiret twills, serges. 18 West 27th (5th floor).

DRESSES Wanted—Jobber looking at graduation and sport dresses. David Lassman, 26 West 31st.

DRESSES Wanted—Jobber placing orders on new silk dresses. M. Mantel, 115 West 29th St.

DRESSES Wanted—Jobs silks, any amount; spot cash. Phone Chelsea 6695. H. Goldberg.

DRESSES Wanted — Buyinb jobs; spot cash; any quantity; highest prices paid. Watkins 0995.

DRESSES Wanted—Spot cash for 5,000; no quantity too big; none too small. Watkins 5154.

DRESSES Wanted—Cash ready for any quantity silk dresses. First floor, 30 West 32d.

DRESSES Wanted — High-class, all kinds jobs, for cash. Tel. Canal 4222.

DRESSES Wanted—Cash for jobs, any quantity. Chelsea 6434.

DRESSES Wanted—Jobber looking at cotton dresses. Room 804, 27 West 24th.

FURS Wanted—All kinds of chokers, opossums, martens, foxes, minks; spot cash. Harolds, 6 East 14th; call between 1-6.

FURS Wanted—Brown coney shawl collars. Rosenfeld Bros.-Rosenberg, 22 West 21st.

FURS Wanted—All kinds of fur trimmings. Tannen & Kaplow, 149 West 25th St.

FURS Wanted—Quantities of beaver and wolf skins. Chelsea 7960.

FURS Wanted—Squirrel chokers. Novick, 45 West 27th.

GEORGETTES Wanted—Any colors; also crepe de chines, taffetas; spot cash. Stavisky & Greenstone. 437 Fourth Av.

GEORGETTE Wanted—All colors, any quantity; spot cash. Friedberg Bros., 43 East 32d.

GINGHAMS Wanted—Will buy a large quantity of imported ginghams at a price. Joseph Sedwitz, Inc., 40 West 25th.

GINGHAMS Wanted—Will pay cash for quantity imported ginghams, checks, all colors. 10th floor, 129 West 27th.

GINGHAMS Wanted—Imported checks; jobber open for quantity. Cairo Mills, 6 West 32d.

HERRINGBONE Wanted—American or similar, tan or gray, any quantity. Morris W. Haft, 1333 Broadway.

HERRINGBONE Wanted—American gray and polaires. Regal, 10 West 29th.

JERSEY Wanted—12 ounce; cheap, for cash; all colors. J. M. Finkelstein, Watkins 707.

MARVELLAS, Geromes, Orlandos Wanted—For cash at right prices. Longacre 1965.

NECKWEAR Wanted—Bramley sets embroidered. 127 West 25th, Room 302.

PEAU de Cygnes Wanted—Gray, radium, at price, cash. Bernstein, 24 West 25th.

PLUSHES Wanted—All kinds of silk plushes, cash. Tannen & Kaplow, 146 West 25th St.

POLAIRES Wanted—Stevens 4386 tan or similar. Morris W. Haft, 1333 Broadway.

POLAIRE Wanted—Lawrence 9211 or similar; tan only. Fitzroy 2923.

POLAIRES Wanted—Stevens or similar quality. Watkins 6460.

POLAIRE Wanted—1920 and 11067. Wilson Mfg. Co., 333 7th Av.

POPLINS Wanted—All wool; black and navy; Brightwood American or Saxonia. Plaster-Bleier, 150 West 22d.

SERGES Wanted—0636; reasonable. Telephone Stuyvesant 1904.

SILKS Wanted—Satins, charmeuse, taffetas, georgettes, crepe de chines, pongees, shirtings, radiums, cantons, satin cantons; also imperfect silks; spot cash if price is right. New York Silk Exchange, 337 4th Av. Madison Square 1803.

SILKS Wanted for cash; checked taffeta, printed and plain 5-thread crepe de chine, taffetas. Garfiel Dress Co., 212 East 23d.

SILKS Wanted—Brocaded faille, brocaded canton, brocaded Roshanara. George A. Coonen, 141 West 28th. Chelsea 6826.

SILKS Wanted—Messalines and taffetas, cheaper quality; will buy quantity at a price. Rolnick Bros., 33 West 33d.

SILKS wanted for lining Jap foulards and satin; open for quantity; pay cash. 16 West 36th, 9th floor.

SILKS Wanted—Tussah and Paisleys; large quantities about 36½ cents. Benjamin Levy, 11 West 32d.

SILKS Wanted—Printed and plain satin de chine; quantity no cash. Abraham Katz, 28 West 21st.

BUYERS' WANTS.

Fifteen cents per word each insertion.

SILK Linings Wanted—For ladies' coats. Cohn Bros., 24 West 27th.

SPORT Satins Wanted—Open to buy quantity of sport satins; all colors at a price. Schotkin Bros., 52 West 27th.

SUITS and Coats Wanted—Jobber looking for snappy styles for Fall. 5 West 31st, 10th floor.

TAFFETA Wanted—Can use 100 pieces; about 85c. Alper Bros., 153 West 27th.

THREAD Wanted—Jobs for cash, any quantity. Telephone Canal 1806.

TRICOTINES Wanted—Open for quantity good tricotine at a price; spot cash. H. Klavans, 126 West 22d.

TRICOTINES Wanted—Any quantity; pay cash; good quality. L. L., 730 Arch St., Philadelphia, Pa.

TRICOTINE Suits Wanted—Any quantity; cash. H. Nadler, 7 West 18th.

TRICOTINES Wanted—At a price, for cash. Bernstein, 24 West 25th.

TWEEDS Wanted—Will exchange diagonal rope, dyed tan or gray. Spring 9430, extension 42.

TWEED Wanted—Strong, Hewat, all colors; will pay cash. Orchard 5433.

TWEED Coatings Wanted—Open for quantity at a price. Watkins 2418.

TWEEDS and Homespuns Wanted—All colors, quantity. Fitzroy 2606.

VELOURS Wanted—American 13520, 13518, and other heavy materials for children's coats. Chelsea 9055.

WOOLENS Wanted—21384, American, and 21371; all shades; for cash. Mendelson-Sussman, Fitzroy 1708.

Contracts Wanted.

AN organization wants contract work in the line of aprons, children's dresses or rompers; anything in the line of sewing will be given consideration; best workmanship guaranteed and reasonable prices. Communicate with Mrs. A. Kaufman, 633 High St., Newark, N. J.

OFFERINGS TO BUYERS.

Fifteen cents per word each insertion.

ARTIFICIAL Silk—Viscose products, case lots; Wire, phone or write H. S. Meritzer, 303 5th Av. Longacre 7166.

BLOUSES—Tricolettes, short elastic belt, to close out, $2.25. Bendersky, 136 West 21st.

BOLIVIAS—0481, 0483, 16038, 16025, Raritan 911, 925, 908, 1263, 1380, at low prices. Heyman Cohen & Sons, Fitzroy 1165.

BOLIVIAS—Reindeer, black and other shades, $1.60. Henry Samson, 650 Broadway, Spring 2716.

BOLIVIAS—0461, all shades, 0453, color 446. Call Madison Square 8691.

BUTTONS—Large lot of ocean pearl buttons, 24-50 line; very cheap. Alvin Button Co., 43 West 27th.

CAPES, Wraps, Coats—In silk; also poiret twill capes to close out. B. Hirschhorn Co., 39 West 29th.

CAPES, wraps, velours, tricotines, at great sacrifice. Eisenberg Friedman, 30 W. 26th.

CAPES—Canton, roshanara; assortment of reduced prices. 11 West 17th, 11th floor.

CAPES and Coats—Job velvyne; remarkable values. Specialty, 1,338 B'way.

CAPES—Wonderful values in silk capes to retail at $9.75. Jeanne, 40 West 27th.

CAPES—Velours, cantons; close out. Julius Wolf, 122 West 26th.

CLOTH—Checks, fancy botany, No. 6611, 6612, 6633, assorted colors. Call Madison Square 4811.

CLOTH—11087, 13718, Frankenberg's 150, bolivia 0461, 13778, 21283, 13120, Chelsea 3924.

CLOTH—Polaire, 13718, 11119, double-faced, all shades, Madison Square 1792.

CLOTH—Quantity 11119, shade 17. Longacre 629.

COATS, wraps, capes, better grade materials; newest styles, very attractive; prices for after-Easter sales; also featuring varied assortment of Summer garments. Stollerman, Donovan, Berkman, 1,140 Broadway.

COATS—Closing out balance of stock, consisting of trans-seasonal sports, straight lined coats, polaires; all leading materials; bargain prices. Call and convince yourself. Korostoff, 28 West 27th.

COATS and Wraps—1,000 garments, in newest models, on the racks for immediate delivery; finest materials; lowest prices. Meritzky-Stollerman, 28 West 27th.

COATS, Wraps, Capes — Remarkably low prices, newest models, latest materials; immediate shipment; will pay you to call. Singer & Son, 40 West 27th.

COATS, Capes, Sport Coats of polaire, Bolivia and velour on racks; the right merchandise at the right price. Jacob Feldman, 134 West 28th.

COATS, Wraps—Bolivias, Shawsheens, on racks; closing out sacrificing prices. Glants & Schreiber, Manufacturers, 127 West 26th.

COATS—Closing out snappy wraps, coats and capes; newest materials at a low price. Monarch Garment Co., 16 West 32d.

COATS—Tweed and polo; also large assortment of wraps and capes; close out at a price. Mines & Flapter, 103 West 27th.

COATS, Wraps, Capes—Most desirable styles and materials, closing out price; will pay to call. Schlesinger & Greenberg, 3 West 29th.

COATS—Large stock of polo coats on hand for immediate delivery. Cohen & Whellan, manufacturers, 48 West 25th.

COATS and Capes—On racks for immediate delivery, desirable materials, at closing-out prices. 42 West 27th, Room 605.

COATS—Wraps, capes; ladies, children, on racks; immediately delivery. Edelson & Hand, 16 West 22d.

COATS, 5-14, children's polo coats, capes, wraps for after Easter sales. Rochmayers, 833 7th Av.

COATS—Sport coats and capes to close out cheap. Famous Outlet, Inc., 14 E. 17th. Stuyvesant 4635.

COATS—Polo coats, silk lined, $10.75 up; immediate delivery. Cohen & Edelman, 1,225 Broadway.

COATS, Polaires, wraps, tweed coats, tailor-made suits, 38-inch long; close out. Renay, 18 West 32d.

COATS, Capes, Wraps—To close out in all desirable materials. Charnay & Freed, 158 West 27th.

COATS—Polo and herringbone, to close out. Gordon & Moskowitz, 54 East 11th, fourth floor.

COATS—Children's and ladies', biggest selling models. Kantor & Wasserman, 8 East 17th.

COATS—1,000 of all kinds on hand to close out at sacrifice price. J. Stoll, 12 West 27th.

COATS, Capes and Wraps—Will close out at sacrifice. Sosensky & Nuwirth, 40 W. 26th.

COATS, Capes and Wraps, 200 on the racks to close out. Brier-Paloff, 32 East 30th.

COATS and Capes—3-14 at sacrifice prices. Bigel Cloak Co., 114 West 30th.

COATS, polo, silk lined, $10.75; sacrificing suits, capes. Bernstein, 31 West 31st.

COATS, Capes and Wraps to close out. Attinson & Goldstein, 1 East 17th.

COATS, Wraps, Capes—1,000, close out prices. Samuel Strisser & Bro., 50 West 224.

COATS—Polos, wraps, very cheap. Rosenthal & Shapiro, 109 West 29th.

COATS, wraps, suits, to close out. Steinhels-Rose, 10 West 29th.

COATS—Job to close at a sacrifice. 1st floor, 74 University Place.

COTTON GOODS—Assorted, striped Peggy cloth at a price. Spring 0953.

COVERT—Farnsworth 1038-1. Call Madison Square 4812.

DRESSES—Closing out for Easter sales, new cantons, sport models, in all the leading materials; our Summer line now ready. Weingarten Bros., 145 West 30th.

DRESSES—200 new canton Roshanara crepe knit, snappy sty

LATEST DEALINGS IN REALTY FIELD

Demand for Business and Apartment Properties in Bronx a Market Feature.

BURNSIDE AV. TAXPAYER SOLD

Joseph G. Abramson Buys Three East Side Tenements Near Second Avenue Held at $50,000.

Scattered sales of business and small apartment house properties in the Bronx and Manhattan featured what little real estate activity there was yesterday. There is still a strong demand on the part of investors for taxpayer properties and multi-family houses.

The Elmaur Realty Corporation sold the taxpayer on the east side of Jerome Avenue 25 feet north of Burnside Avenue, containing three stores. The property was held at $45,000. This taxpayer adjoins the corner in which the Corn Exchange Bank is now making alterations in order to open one of its branches. Herman A Acker was the broker in the transaction.

The same broker sold within the past three months over a half million dollars worth of property on Burnside Avenue, including the northwest corner of Grand Concourse and Burnside Avenue, northwest corner of Walton and Burnside Avenues, southwest corner of Davidson and Burnside Avenues and the northwest corner of Burnside and University Avenues.

A five-story new law apartment house at 2,021 Arthur Avenue, on a plot 62 by 70 by 98 feet, at the southwest corner of Seventy-ninth Street, was sold to a client of Lauinstater & Herrmann. The property was held at $52,000.

Benjamin Harris sold for the Adler estate to Nathan Goodwin 915 Elsmere Place, near Southern Boulevard, a five-story apartment, 105 by 100, having a rent roll of $22,000 and valued at $125,000.

Armstrong Brothers resold for Dr. David Neuman a five-story apartment house at 2,698 Valentine Avenue, overlooking the Concourse, on a plot 47 by 100. This is the second sale of this property within one month by the same brokers.

The Denwood Realty Company, Benjamin Benenson, President, purchased through Ernest T. Bower as broker the five-story flat with stores, 339 East 138th Street, on plot 26 by 100. The seller was represented by Francis X. O'Connell.

Albert M. and Clara M. Mayell sold the premises known as 322 East 196th Street, opposite the Ursuline Academy, a three-story two-family detached frame dwelling on a plot 25 by 100 to Max M. and Ruth Kaplan for occupancy. This property was held at $16,000. Armstrong Brothers were the brokers.

Hugo Wabst sold the three-story business property on the west side of White Plains Avenue 89 feet south of 220th Street for I. Dickert. The same broker sold for L. H. Wier the plot 25 by 109 on the north side of 224th Street about 145 feet east of Paulding Avenue.

Apartment House Trading.

Joseph G. Abramson purchased from Horace M. Kilborn and William J. Brown, as executors and trustees, three four-story tenements, each on lot 25 by 100 feet, making a combined plot of 75 by 100 feet and known as 306, 308 and 310 East Seventy-fourth Street, located 100 feet east of Second Avenue.

The three buildings show a combined rental of $6,000. The property was held at $50,000 and was free and clear and the sellers took back a first mortgage of $10,000 on each building for five years. This is the first transfer of the property in over sixteen years.

James H. Cruikshank resold to Davis Brooks 241 East 120th Street, a five-story double flat on plot 25 by 100 feet between Second and Third Avenues, held at $17,500. Charles A. Rosenthal was the broker.

Lena Goldstein sold to a client of J. J. Taboit the four-story brick tenement with store at 301 West Thirty-ninth Street, on lot 25 by 98.9 feet. The purchaser will remodel for business purposes.

The five-story apartment, with stores, on plot 40 by 70 at 1,004 Madison Avenue was sold by the Royal Atlantic Realty Corporation to Nagele Brothers. Hafner-Roe Realty Company, Inc., as broker. The property was held at $100,000.

$1,700,000 Broadway Loan.

Samuel and Henry A. Blumenthal, who purchased last January from the Astor estate seven lots at the southeast corner of Broadway and Ninety-first Street, have obtained a loan of $1,700,000 from S. W. Straus & Co. for the erection of a fourteen-story apartment house with stores. The loan will run for fifteen years.

BUYING IN THE SUBURBS.

New Yorkers to Erect Residences on Bronxville Block Front.

The Rockwell estate sold a tract of land at Bronxville, occupying a block front on Woodland Avenue and extending from Oriole Avenue to Greenfield Avenue. The property comprises nearly two acres, and it is the intention of the purchasers, a group of well-known New York business men, to immediately erect five residences for their own occupancy. The land was held at $30,000. Fish & Marvin were the brokers.

The same brokers sold for L. A. Van Patten a large plot on Corona Avenue, at Pelham, to Harry S. Houpt, who intends to improve the same with a dwelling. The property was held at $15,000.

They also sold for Mrs. Ellen C. Hawkins a large building plot in Pelham Manor to Dr. Orville S. Long, who intends to build a home for his own occupancy. The property was held at $7,500.

Mrs. Louise W. Stevens sold her stucco residence, at 70 Ellwood Avenue, Corsean Manor, Mount Vernon, on a plot 80 by 97, to a client of R. H. Ragette, who will occupy it.

Louis Gold & Co. sold to a builder the southeast corner of South Broadway and Undercliff Street, Yonkers, which they recently purchased from the American Real Estate Company. The construction of a one-story taxpayer, containing eight stores, will be immediately commenced.

The Lewis H. May Company sold for Hannah Blum the two-and-a-half-story Swiss chalet on the west side of Beach Thirty-fourth Street, Edgemere, L. I., to H. Shapiro, for investment.

Business Property Deals.

Charles F. Noyes Company resold for Norman S. Riesenfeld and Joseph F. A. O'Donnell to American Kitchen Products Company, manufacturers of Steero products and now a tenant in the building, 281 and 283 Water Street, a seven-story and basement building at the northeast corner of Dover Street, on plot about 50 by 70. The property was valued at $60,000 and was purchased within the past few weeks by Riesenfeld & O'Donnell through the Charles F. Noyes Company from Emil A. Roos, to whom the same brokers sold the property some years ago. The building is one of the finest in the district.

Robert A. McKeon sold to Irving Friedman and others 20 West Thirtieth Street, a five-story loft building, on a lot 27 by 98.9, subject to a mortgage of $93,500.

Buy 96th St. Apartment Site.

Julius Tishman & Sons, Inc., purchased from the Farmers' Loan and Trust Company representing an estate, 61 to 75 East Ninety-sixth Street, between Madison and Park Avenues, a vacant plot, size 100 by 100 feet. Negotiations are pending for the resale of this plot to builders who will erect a high-class six-story elevator apartment house on the site. George Ranger was the broker in the transaction.

Bronx K. of C. Buys Club Site.

Almirante Council No. 143 of the Knights of Columbus purchased from Adam Volz a plot of five lots, 100 by 100, on the west side of Albany Crescent, between 231st and 232d Streets, for improvement with a clubhouse.

The proposed building will contain an auditorium, gymnasium, shower baths, bowling alleys, card rooms and other club facilities. It will cost about $40,000.

"Beach Lawn" Sold.

Beach Lawn, famous as the old home of Fletcher Harper of Harper & Bros., and for a number of years past the residence of Edward L. Coster, has been sold to Mrs. Geo. A. P. Oliver, who has been the tenant for the last 3 years. The property is situated on Broadway, Irvington, and contains 8 acres, with colonial residence, gardener's cottage, and garage. Kenneth Ives & Co. were the brokers in the deal.

Slate Men's Convention.

The National Slate Manufacturers' Association held its annual convention yesterday at the Hotel Commodore. Oliver Bowles of the Department of Mines presided, and there were about one hundred delegates from all parts of the country. Among the speakers were Patrick Reville, Superintendent of Buildings of the Borough of the Bronx, and Rudolph Miller.

Car Barn Sale Adjourned.

Sale of the car barn property of the New York Railways Company, occupying the block square bounded by Fourth Avenue, Lexington Avenue, Thirty-second and Thirty-third Streets, scheduled to be held yesterday on the steps of New York County Court House, has been adjourned to May 4. Joseph P. Day will conduct the sale.

Sea Cliff Estate Sold.

The Forster property at Sea Cliff, L. I., one of the show places in that section, has been sold by the Schultz Realty Company, Oscar J. Schultz, President, to Mary Hargraves. The property contains a residence, with a water frontage of 200 feet and a depth of 400 feet.

NEW DOWNTOWN P. O.

"Trinity Station" in Washington St. Will Replace Terminal Office.

Postmaster Morgan announced yesterday that the mail distribution at Hudson Terminal Post Office Station will be discontinued at the close of business tomorrow, Saturday, April 22.

The public lobby transactions, including money order and postal savings business, will be continued at Hudson Terminal Post Office Station until the close of business, Saturday, April 29.

All postal business at the Hudson Terminal Post Office Station will be discontinued effective May 1, 1922 and patrons are referred to the City Hall Post Office Station, Broadway at Park Row.

A new Post Office Station designated as "Trinity Station" will be established in the National Surety Building, Washington Street, between Albany and Carlisle Streets, with facilities for the transaction of all postal business as soon as the quarters are ready for occupancy. It is contemplated that the new station will be opened on or about June 1, 1922.

PLAN BIG HEIGHTS HOUSE.

Five-Story Apartment With 926 Rooms Will Cost $1,200,000.

Plans were filed yesterday with the tenement house department for a five-story apartment house containing 248 apartments and 926 rooms. The apartment house is to be built on a plot 200 by 338 feet on the south side of Sherman Avenue, between Thayer and Arden Streets, in the Washington Heights section.

The building, it is estimated, will cost $1,200,000 to erect. There will be three, four and five-room apartments, 44 apartments on the floor. Edgar J. Moeller of 103 Park Avenue, is the architect and the Essawear Corporation of the same address is the owner.

The Brooklyn Market.

In the Park Slope section, Frederick W. Walker Jr., as broker, sold the three-story brick and brownstone residence at 476 Second Street, between Sixth and Seventh Avenues. The property is 22 feet wide and was sold for George De Hart Jr. and Louis Campos to a client for possession.

The same broker also sold the three-story stone dwelling at 226 Garfield Place, between Seventh and Eighth Avenues, for the estate of James Hardie to a client for occupancy.

The Bulkley & Horton Company sold 1,305 Dean Street, between Kingston and Brooklyn Avenues, a three-story and extension stone dwelling, on a lot 20 by 107 feet, for S. M. Meeker to Mrs. L. V. Hall.

The four-story double apartment house, containing six apartments and two stores, on a lot 25 by 80 feet, at 223 Lee Avenue, was sold by George Ganzie, as broker, to an investor. The property was held at $16,000.

Frankel Brothers sold for the Stanlong Construction Company, Inc., ten lots on Ocean Avenue, between Avenues J and K, and seven lots on Ocean Avenue, between Avenues M and N.

Church Gets Right to Sell.

Supreme Court Justice Daniel F. Cohalan has approved a petition of the Roman Catholic Church of the Blessed Sacrament for permission to sell its property at Seventy-first Street and Broadway, occupied by an old brick church building, for $700,000. $25,000 upon signing of the contract, $25,000 upon passing of the title, and $650,000 by taking back a purchase money mortgage payable in full in November, 1922. The property to be sold is an irregular plot, fronting on the south side of Seventy-first Street, 175.7½, and on the east side of Broadway 112.10½.

The adjoining property, occupied by a large new church structure, is valued at $902,000. The old brick building has of late been used for school purposes only and the petition sets forth that it is no longer needed by the church.

The purchaser will be the George Dose Engineering Company, which plans an apartment house operation.

Private House Sales.

Jose E. O'Kelly sold the five-story dwelling at 310 West Seventy-third Street, held at $67,500, to Josephine Skelly, who will occupy the house after extensive alterations. A. A. Oldham of the office of Louis P. Dowdney was the broker.

Porter & Co. sold for James H. Beals to a client of the Harlem Real Estate Exchange the four-story brownstone dwelling located at 51 West 130th Street.

Simon S. Friedberg bought from Mary M. Cummings the three-story brownstone dwelling at 22 East 127th Street, arranged for two families, on a lot 20 by 100. The house was held at $16,000 and was sold for all cash. The Vreeland-Ord Realty Company represented the seller.

Shriners Enlarge Site.

Enlargement of the site of the $2,000,000 mosque of the Mystic Shriners, Mecca Temple, A. A. O. N. M. S., has been made by the purchase from George C. Mason at $140,000 of the stable property at 133 and 135 West Fifty-fifth Street, 50 by 100.5. Last December the Shriners bought the adjoining eight-lot site of the Famous Players studio on Fifty-fifth Street and extending through the block to 124 to 130 West Fifty-sixth Street. With the latest acquisition the Shriners now control a site fronting 151 feet on Fifty-fifth Street and 100 feet on Fifty-sixth Street.

Realty Notes.

Brooks & Momand have placed for the Omaha Realty Company a first mortgage loan of $180,000 on the seven-story apartment house situated at the northeast corner of Broadway and Sixty-fifth Street. This mortgage loan was placed with the Mutual Life Insurance Company.

Philip Livingston purchased the $100,000 residence at 20 East Eightieth Street sold recently by the estate of Sara Herman through Pease & Elliman.

Louis Roth is the buyer of the five-story apartment at the northwest corner of Lexington Avenue and Eightieth Street, recently reported sold. He owns two other Lexington Avenue corners at Seventy-first and Seventy-third Streets.

Auction Result.

AT 74 VESEY STREET.
By Joseph P. Day.

20th St, 325 East, n s, 310 ft e of 2d Av, 20x92; three-story dwelling; James Macbeth et al. against Harriet E. Kenworthy et al.; Clarke & Frost, attorneys; Henry W. Bean, referee; partition; to Edward F. Cunningham for $14,100.

MORTGAGE LOANS.

Mortgage Applications Wanted

Loans to be made at once from special Banking Funds aggregating about

$7,000,000

Term of mortgages from 3 to 10 years.
No appraisal charges.
To insure the immediate investment of this money conservative applications will be considered at interest rates below current market prices.
Very low charges to borrowers.

DUROSS COMPANY
261 BROADWAY
PHONE BARCLAY 5734

Applications Wanted
FOR
First Mortgage
For Special Fund
OF FROM
$300,000 to $500,000
FOR HIGH CLASS APARTMENT IN
MANHATTAN ONLY
BROKERS PROTECTED.
Send Particulars to
F. F., Box 892 Times Downtown.

REAL ESTATE WANTED.

WANTED! REAL ESTATE
FOR MANAGEMENT
Superior Service Offered
Francis R. Eden 1133 Broadway Watkins 1686

REAL ESTATE AT AUCTION.

Sale To-Morrow, April 22d, at 2:30 P. M.
EXCEPTIONAL OPPORTUNITY!
PLOT 225x135 FEET
(2 CORNERS)
LARGE HOUSE, STABLE, AND GARAGE.
On Glenwood Ave., Pine & Grove Sts.
YONKERS, N. Y.
Surrounded by those beautiful Homes of many New York business men in North Broadway Section overlooking the Hudson River.
AT PUBLIC AUCTION
SATURDAY, APRIL 22ND, AT 2:30 P. M. on Premises. Rain or Shine.
A little money wisely expended would make it an ideal home. Plenty of ground to erect additional homes, if desired. Easy terms. Don't fail to attend the Sale.
CHARLES H. BARD, Auctioneer
18 E. 3d Av. Tel. Hillcrest 2084. Mt. Vernon.

REAL ESTATE.

Two Exceptional Broad St. 20 ft. Stores
Newark's Best
Retail District
Right in the heart of retail and theatrical district. Ideal for women's or men's wear, or any business needing great volume of high-class traffic. Business twenty-four hours a day. Write or wire.
Rent Very Reasonable
Feist & Feist, Sole Agents,
738 Broad St. Newark, N. J.

MANHATTAN—FOR SALE OR TO LET.

FOR SALE
PLOT
100 x 200
for
$125,000
West Side
above 42nd St.
Suitable
immediate development
CROSS & BROWN COMPANY
Agent.
18 E. 41st Street, New York City.
Murray Hill 7100.

60th Street, Near Madison Ave.
5-Story Store and Apartment Building
Fully Rented, over $11,000 Per Year
Can Be Bought at $65,000
Unusual opportunity
HALSEY & FLINT
7 East 42nd St., N. Y.

BRONX—FOR SALE OR TO LET.

TAXPAYER SITE
Cor. Southern Boulevard and Tremont Avenue
110 ft. on the Boulevard, 74 ft. on Tremont Avenue
Sacrifice Price
Apply
Attorney
Suite 901
522 FIFTH AVENUE
New York City

QUEENS—FOR SALE OR TO LET.

Kew Gardens
Long Island
15 Minutes from the Heart of Manhattan

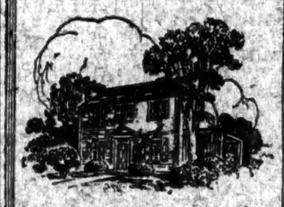

Build this House
on a large plot
For $11,950
A colonial dwelling of unusual architectural charm
6 Rooms and 1 Bath
Kew Gardens standard of construction—tile bath, hardwood floors, etc.
Our Building Service
gives you this opportunity at a great saving over regular cost
Houses for Immediate Occupancy
Six Rooms and up
EDGEWORTH SMITH, Inc.
Sole Agents for Kew Garden Corporation
1 West 34th Street, New York
Phone Finney 9250
Office at Kew Gardens Station
Phone Richmond Hill 1713

BARGAIN IN JAMAICA.

$6,750 buys beautiful $8,000 house, tax exemption saves $1,500; steam, electricity, parquetry, driveway, artistic decoration; near 3 miles to fare Manhattan; $1,000 cash, easy terms. 429 Jamaica Av; Phone Jamaica 4067.

LONG ISLAND—FOR SALE OR TO LET.

ENGLISH HOUSE
On the North Shore, 30 minutes out; 60 electric trains daily, 2 trains after midnight; 1½ acres, view of Bay and Sound; one of the highest points on Long Island; 9 rooms, 3 baths; 2-car garage; sand bathing beach; hollow tile construction; slate roof, one of the show places on the North Shore; send for Photos. Will sell for $10,000 under cost and make reasonable terms. Thos. O'Connell, Manhasset. Phone 226. 150 Nassau St. Phone Beekman 5804.

LONG BEACH ON THE OCEAN
Eight rooms and bath with heat and all improvements, in the West End section; owner must sacrifice; this is the best buy on the island; best offer takes it.
WILLIAM LILLY
Box 176 Long Beach, L. I., N. Y.
Phone 238 Long Beach.

REAL ESTATE. REAL ESTATE.

—AND DECENT RENTALS

CONVENIENT location, plenty of daylight and fresh air, thoroughgoing service, tenants of high character and decent rentals—*rentals no higher than those charged in ordinary buildings.*

These in brief, are the essentials which characterize the ideal office building.

Many people consider the Borden Building at Madison Avenue and 45th Street to be the fulfilment of this ideal.

Inquiries and inspection are confidently invited.

Space available in large and small units
Ready this month

BORDEN BUILDING
BRADY & BOWMAN, Inc., AGENTS
350 MADISON AVE. Vanderbilt 7403

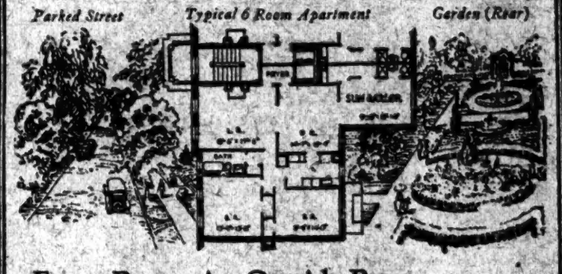

Every Room An Outside Room
Facing Parked Street or Garden Court
Jackson Heights
22 MINUTES FROM 42nd ST.
New Elevator Garden Apartment Homes
5 to 10 Rooms—2 to 4 Baths
Tenant-Ownership Plan—Liberal Terms
Golf, Tennis, Children's Playgrounds, Etc.
Social and Business References Required
VISIT JACKSON HEIGHTS TO-DAY
Take Subway to Grand Central transfer to Queensboro Subway (Corona Line) to 25th St. (Jackson Heights) Station—(Office Opposite Station)
By Motor—59th via Queensboro Bridge, Jackson Ave. to 25th St. (2½ minutes from Columbus Circle)
THE QUEENSBORO CORPORATION, Manhattan Office, 50 EAST 42nd ST.

LONG ISLAND—FOR SALE OR TO LET.

Classy Homes At Right Prices

At Beautiful Plandome, L. I.
30 Min. from Penn. Station
10 Rooms
English architecture, 3 baths; garage; one-half acre ground.
12 Rooms
Dutch Colonial, 3 baths; garage; one acre ground.
14 Rooms
French architecture, 4 baths; garage; one acre ground.
MODERATE TERMS
August Janssen,
OWNER
47 WEST 34TH ST. SUITE 1107
PHONE 1665 FITZROY

NEW JERSEY—FOR SALE OR TO LET.

ATLANTIC CITY
FOR RENT
Desirable
Boardwalk Stores
AND
Apartments
IN
the Absequam Apartment Building, Arkansas Ave. and Boardwalk.
APPLY TO
C. A. HILL
Million-Dollar Pier
ATLANTIC CITY, N. J.

A LITTLE CASH DOWN AND PART OF
THE RENT YOU NOW PAY
will buy the daintiest little home in the Jersey Hill section; ready to move into; 7 rooms, tiled bath, 200 commuters to N. Y. City from this section. D., L. & W. R. R. Beautiful, exclusive, convenient, purely residential locality. Total price, including electric light, electric range, fixtures, garage, steam heat, hardwood floors, laundry, complete interior and exterior decorations; only $9,500. 100x180 ft. Plenty of trees, flowers and shrubs. Boating and bathing available. Schools, churches and markets near by. A paradise for the kiddies. It's easier to buy this home on my terms than to rent a decent apartment. Write PRIVATE, Post Office Box 748, City Hall Station, N. Y. City.

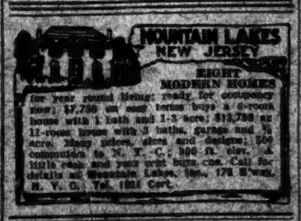

FARMS.

New Jersey—For Sale or To Let.

FARMS IN VINCENT SOUTHERN JERSEY. Free list, maps and photos describing farm bargains around "BEAUTIFUL VINELAND." Many requiring only $500 cash; stocked and equipped. Write today or call VINELAND FARM AGENCY, 249-R Landis Ave., Vineland, N. J.

TO LET FOR BUSINESS.

6-8 EAST 39TH ST.
12 STORY MODERN FIREPROOF
Adjoining 5th Ave. Offices and Showrooms. Greatest Shopping and Business Centre in the World.
3,000 to 15,000 Sq. Ft.
RENTS MOST REASONABLE.
Four Elevators. Permanent Light on three sides. 100% sprinkler system. Immediate Possession.
FULL COMMISSION TO BROKERS.
DANIEL H. JACKSON, Owner
135 Broadway. Rector 3565.

224-6 W. 34th St.
Adjoining Seventh Avenue and Pennsylvania Railroad Station
Show rooms and offices on second floor
500 SQUARE FEET AND UP
Large display windows. Modern building $900 and up. Possession May 1st.
Byrne & Bowman
30 East 42nd St. Vanderbilt 2371

S. E. Cor. St. Nicholas Ave. and 190th St.
OPPOSITE SUBWAY STATION
STORES and Finished **BASEMENT**
In One-Story Tax-Payer
New Building
SUITABLE FOR ANY BUSINESS
APPLY ON PREMISES

"PENN TERMINAL BUILDING"
7th Ave. 26th to 31st Street
Adj. Penn. Station
Entire 14th Floor
20,000 Sq. Ft. Will Divide
UNOBSTRUCTED LIGHT ON 4 SIDES.
Offices 450 to 1300 Sq. Ft.
REASONABLE RENTS.
Store with 2 extra lobby entrances. Your own banker or
REGENT REALTY CO., 33 W. 42d St.

STORE
49 West 24th St.
45x100
Julius Tishman & Sons
280 Madison Ave. Vand. 1977

242-50 4th Avenue
Southwest corner 20th St.
LOFT 9300 Sq. Ft.
Exceptionally light.
Possession now.
L. Tanenbaum Strauss & Co.
640 Broadway.

200 WEST 57TH STREET
Showrooms with offices
IMMEDIATE POSSESSION.

200 WEST 57TH STREET.
OFFICES FOR RENT
SUITABLE FOR DOCTOR
IMMEDIATE POSSESSION.
Subway Entrance in Building.

BUSINESS HESS PROPERTY

Offices $20 Up
39 East 27th St.

NEW JERSEY—FOR SALE OR TO LET.

BEST SUBURBAN BARGAIN NEAR N. Y. CITY

Because the owner has too many buildings on his hands now, this very attractive, imposing Colonial type of suburban home, located in a beautiful, strictly residential section, near New York, specially built for comfortable year-round occupancy, can be bought for ¼ less than cost of house alone today. The desires of the neighbors as to personality of buyer will be respected. The house itself will be turned over in perfect condition, ready for occupancy immediately, and contains 11 very large rooms and 3 big tiled baths. The price includes an electric range, electric fixtures and shades, and base plugs. The plot consists of a third of an acre of land, with 100 ft. street frontage. Unusual care and taste have been used in landscaping the grounds, which are beautifully shaded by fine old trees, and contain many shrubs and flowers. The elevation is about 700 ft.; wonderful scenery, very healthy living conditions. Water rights on chain of beautiful lakes run with the title. Trolley to Express R. R. Sta. within 2 minutes' easy walk. Commuting facilities to the city are of the best. $3,700 cash secures title and occupancy and balance of $10,550 may remain on mortgages at terms which make the yearly carrying charge less than the rent of even a small New York city apartment. Complete details and pictures can be obtained from P. D. WORCESTER, 170 Broadway, New York City, Suite 1312. Tel. 1521 Cortlandt.

TO LET FOR BUSINESS.

RENTS REDUCED
122 Fifth Avenue
17th AND 18th STS.
LIGHT LOFTS
OFFICES & SHOWROOMS

763 Sq. Ft.	$1150
1100 " "	1400
2241 " "	2600
3860 " "	4100
5141 " "	4900

Or will divide to suit
Offers Wanted
Manufacturing permitted; fireproof, 100% sprinklered; brokers protected. Our representative is on the premises.
E. SHARUM CO.,
170 Broadway Tel. Cortlandt 7232

SUB-LEASE
7,019 Sq. feet
or parts thereof
Farmers Loan & Trust Co. B'ldg.
22 William Street
Splendid Office Space for Immediate Occupancy
Exceptionally Low Rent
Brann Wheelock Co.
Incorporated
14 WALL ST.
Phone Rector 9040

49 Maiden Lane
Bet. Nassau and William Sts.
FOR RENT — Offices and Work Rooms — large and small suits — immediate possession and May 1st — moderate rentals.
Immediate Possession
BING & BING
119 WEST 40th STREET
or your own broker

TO LET FOR BUSINESS.

World's Tower Building
110 West 40th St.
OFFICES
VARIOUS SIZED UNITS up to 3100 sq. ft. SINGLE OR EN SUITE
Service & Location Unexcelled
LOW RENTAL
SOME UNITS AS LOW AS
$2 Per Sq. Ft.
Tower Bldg. Operating Co.
110 W. 40th St.
Bryant 4938

If you are a tenant of highest character and know the value of locating in "The Building Known Round the World," see the wonderful
OFFICES
$500 per year—up
In the Remodeled
Herald Bldg.
HERALD SQUARE—B'way, 35th to 36th Sts.
Spaces large and small to suit your need. Ideal for business or professional occupants.
Immediate Possession
Fitz Roy 0660 Brokers Protected

Corner Store & Basement
123-125 Bleecker Street
50x100
Fireproof Sprinkler Building
Heavy Carrying Capacity
Exceptional High Ceilings
L. Tanenbaum Strauss & Co.
640 Broadway.

LIGHT LOFT
208-10 East 120th St.
7800 SQ. FT.
1st floor, near railroad facilities; electric, steam heat, elevator and connection for live steam or refrigerating air.
RENT REASONABLE.
PHONE RECTOR 6801.

Barclay Bldg.
299 Broadway
S. W. Cor. Duane St.
A Desirable Suite
Also Some
Single Offices
Wm. C. Walker Sons WRIGHT BARCLAY 299 B'way

280 Madison Ave.
S. W. Cor. 40th St.
Attractive, Outside
Small OFFICES
165 to 610 Sq. Ft.
Rental $650 to $1800
Also Larger Units
Julius Tishman & Sons
280 Madison Ave. Vand. 1977

Offices and Show Rooms
25 West Broadway
Park Place and Barclay St.
Offices and Show Rooms
Elevator, steam heat, sprinkler system.

66 West Broadway
N. W. Cor. Murray St.
One entire floor.
Also single offices and show rooms
Elevator, steam heat, electric light
CRUIKSHANK COMPANY
141 Broadway

30 E. 14TH ST.
NEAR BROADWAY
Offices and Workrooms
FROM $30 PER MONTH UP
STEAM HEAT & ELEVATOR.
W. J. HADLEY
15 E. 14th St. Stuyvesant 9896

144-150 W. 18th St.
Loft 90x92
100% SPRINKLER
STORES AND BASEMENT
STUYVESANT 3460.
Beautiful Offices or 2nd Floor Stores
1063-1070 Broadway (at 28th St.)
Apply on premises or Joseph & Zeamans, 1,834 B'way. Col. 6240

241-5 W. 37TH ST.
Third Floor Loft
About 7,000 square feet.
Immediate Possession.
Michael J. Malgeant, 303 Broadway.

FACTORIES FOR SALE OR TO LET.

LONG ISLAND CITY SUB-LEASE
ONE STORY BUILDING
20,000 SQ. FT.
40 CENTS PER SQ. FT.
Brick Building—Concrete Floor—Skylighted Roof—Excellent Condition—3 Blocks to Freight Terminal—Immediate Possession.
BROKERS PROTECTED
TELEPHONE 144 CORTLANDT
Joseph P. Day
Sole Agent.
67 Liberty St., N. Y. C.

ANY KIND ANYWHERE
FACTORIES
WATERFRONTS R. R. SIDINGS
STEEL REALTY
125 W. 42d St. Bryant 8341.

APARTMENTS FOR SALE OR TO LET.

Unfurnished—West Side.

471 Park Ave.
Corner 58th St.
A few duplex apartments, some with studio height salon.
8 to 10 rooms
$5000 to $7000
Douglas L. Elliman & Co.
15 East 40th Street
Plaza 3200

120 East 31st St.
8 Rooms & Bath—Murray Hill
Private Elevator Apartment
Unequalled service—Moderate Rent

FOR SALE

BILLIARD AND POCKET TABLES.
New and second-hand; low prices; easy payments.
THE BRUNSWICK - BALKE - COLLENDER CO., 29 West 42d St., near Broadway.

NATIONAL CASH REGISTER, almost new, cost $500; mahogany finish. What am I offered? Telephone Decatur 3216.

Machinery.

FOR SALE—Factory equipment; about 75 enamel black steel factory work chairs, high backs; four bookkeeper counter desks, large; miscellaneous small office furniture. Thos Woodlawn 1000. A. B. Meeler & Co., South Railroad Av., Mount Vernon, N. Y., near New York Central Railroad Station.

House Furnishings.

ASSOCIATED FURNITURE MFRS.
WAREHOUSE CO.
300, 302, 304 West 124th St.
West of 8th Av. You can't miss it.
Carloads of furniture have been shipped us direct from the largest furniture manufacturers in Grand Rapids to be disposed of immediately. We must have cash. Regardless of cost everything must be sold at whatever price furniture will bring.
Willow furniture and porch sets for Summer homes and bungalows, $50 up; also many odd pieces with which you may furnish your home for what you would pay for one room.
ALL GOODS GUARANTEED BY THE ASSOCIATION.

$625 value mohair living room set, choice of covering, tapestry, velour, genuine leather, $235; others as low as $45.

13 pc. dining room set, polychrome walnut, Italian walnut, mahogany, all styles, made to retail at $800; sale price $375.

Bed sets, twin or full size beds, in many elaborate designs and finishes, can be bought at your own price. Englander couch beds and da-beds as low as $15.50.

"EVERYTHING FOR THE HOME."
Free Delivery Within 100 Miles.
Open daily 8 to 6; Mon. and Sat. till 9 P. M. Goods held till wanted.
Phone Morn. 3495

ANTIQUE-CARVED oak cabinet or court cupboard, ahtique Chippendale chairs; collector's pieces. W. Harper, Hotel Netherland.

LEAVING CITY, will sacrifice furniture 5-room flat, completely furnished; no dealers. Masterson, 300 West 40th, Apt. 10B.

Jewelry.

DIAMOND solitaire ring, blue-white, 1½ karats; exquisite platinum setting; cost $1,500; consider $675. G 703 Times Downtown.

LADY'S solitaire diamond ring, 2½ carats, perfect blue-white; cost lately $1,250; sacrifice cash $600. A 1146 Times Harlem.

Musical Instruments.

STEINWAY grand, English brown mahogany, for sale. 2,086 Lexington Av. (125th St.).

STEINWAY baby grand mahogany; like new; must sell quick. 17 West 125th.

FOR SALE, Steinway grand; owner leaving city. A 449 Times.

Office Furniture and Supplies.

MAHOGANY desks, 60 in., flat tops, $25; typewriter desks, $25 and up; tables, chairs, cabinets, &c., oak or mahogany, at very low prices. 32 Dickman & Bro., 30 Third St., Broad 4950.

HIGH grade, new, genuine mahogany desks at prices of imitation; limited quantity; other excellent values in commercial furniture of every description, both new and slightly used. Charles Schachna, 43 John.

BIG BARGAINS—Slightly used office furniture, oak or mahogany; desks, chairs, files, tables, leather furniture, typewriters, adding machines, multigraphs, safes. Nathan's, 452 Broadway.

BIG SALE, complete mahogany office outfit of six pieces for $85; must sell before May 1; convince yourself. Store, 37 Barclay St. Barclay 5336.

ADDRESSOGRAPH, graphotype, cabinets, frames, mimeograph, calculator, multigraph, typewriter, dictaphone. Store, 383 Broadway.

OFFICE FURNITURE, excellent quality and condition; reasonable prices. Room 2145, No 42 Broadway, today between 3 and 4 P. M.

DESKS, tables, chairs, files, new and used; can be bought at a sacrifice. Dalick Bros., 493 Broadway, cor. Broome. Canal 7051.

MAHOGANY OFFICE FURNITURE, almost new, reasonable. Room 606, 1,482 Broadway. Bryant 6078.

SAFE, double doors inside and outside; library bureau; oak letter and card files. 5 Cortlandt St., Room 54.

SAFE FOR SALE—Double doors inside, outside. Room 10, 42 West 39th.

INTERNATIONAL office time stock for sale, cheap. 37 Barclay St. Barclay 8236.

FIRST-CLASS oak desks, swivel chairs; files. Room 2520, 17 Battery Place.

PARTITIONS, oak and mahogany, new and used, at low prices. Canal 5334.

Typewriters.

WE are offering for sale at sacrifice prices a quantity of machines taken in trades, first-class running order, guaranteed. Typewriter Efficiency Corp., 321 Broadway. Worth 4761.

FIVE Underwood Standard typewriters, No. 5, one No. 3, 18-inch carriage; one Noiseless, 24-inch carriage; good condition. Room 1507, 165 Broadway.

TYPEWRITERS—Remington, L. C. Smith Visible, like new, $38.50 each. United Typewriting Co., 116 Nassau St. Beekman 6063.

REMINGTON, No. 11, beautiful condition; sacrifice $37.50 cash. Room 1106, 154 Nassau St.

Cats and Dogs.

BEAUTIFUL, healthy Persian pet kittens, pedigreed, for sale. B 67 Times.

WANTED TO PURCHASE.

FURNITURE WANTED.
Highest cash prices contents house, apartments; pianos, rugs, works of art, silverware, &c. Henry, 115 University Place, Stuyvesant 8077.

HIGHEST cash prices paid for furniture, contents of houses, hotels, apartments, pianos, books, carpets, works of art, &c. A. Jones, 161 East 125th St. Tel. Harlem 2782.

WANTED — Pay full value contents apartments, houses; pianos, books, paintings, bric-a-brac. Miller, 129 University Place. Stuyvesant 8120.

DON'T sacrifice your furniture; pianos, bronzes, silverware, rugs, books, &c., before seeing Dawson, 178 West 94th. Riverside 9173.

HIGHEST CASH for furniture, contents houses, apartments; pianos, china, rugs, bronzes, &c. Polsci, 107 East 47th. Stuyvesant 10161.

WANTED—Fine sterling tea or coffee service; will consider fine Sheffield. Full particulars private. C 664 Times Downtown.

WANTED, a grand piano. Phone Lenox 10159. Wolfe, 331 East 58th.

TO LET FOR BUSINESS.

New Garage, Show Room or Service Station

To Lease for a Term of Years

Best built — Best designed
Best located — Best prospect

In Greater New York

Approximately 40,000 Square Ft.

Must be seen to realize

187th St. at the Concourse, Bronx

Apply to JOHN A. McCARTHY,
149th St. & Exterior St., Bronx
Phone Mott Haven 1135

Downtown Offices

Large and Small

VANDERBILT BUILDING

132 NASSAU STREET

Corner Beekman Street

ALL OUTSIDE LIGHT AND AIR

$30 per month and up

AGENT ON PREMISES

Downtown Office

OUTSIDE LIGHT AND AIR

Size 9 x 14

$40 per month

Apply NATIONAL WEEKLY CORPORATION

Room 1508 140 Nassau Street

OFFICES

Overlooking Times Square

Small units, Single or En Suite

$3 per square foot up

UNUSUAL DISPLAY WINDOWS

1493 BROADWAY

RENTING AGENT ON PREMISES OR
PHONE MURRAY HILL 8500
Ask for Mr. Young

APARTMENTS FOR SALE OR TO LET.

NORTHEAST CORNER

57th St. & 7th Ave.

OPPOSITE CARNEGIE HALL

A New Apartment House with appointments de Luxe—high ceilings, huge closets, exceptionally large salon and chambers.

Apartments of

Six and Seven Rooms Three Baths

Rentals — $5,000 and upward

Ready for September Occupancy

WARREN & WETMORE, Architects

Apply Renting Agent on Premises or
520 Fifth Ave. Joseph Milner Co. Vanderbilt 3900
Or Your Own Broker

Unfurnished—West Side.

New Building
Immediate Possession
Just Completed

505 West End Ave.

Northwest Corner 84th Street

6 & 7

LARGE ROOMS

Southern Exposure

Mark Rafalsky & Co.
MANAGING AGENT
21 EAST 40th STREET
Telephone Vanderbilt 2067
Representatives on Premises

7 ROOMS

An Exceptionally Attractive Apartment in a Modern House. *Elevator and Hall Attendants.* Rental $1,800 per annum

210 West 107th St.

Superintendent on premises.

NEW BUILDING

Broadway, Corner Academy St.
(103rd St.) Broadway Motor Bus

3-4-5 Rooms

Every modern improvement; $32 to $105.

One Block from Subway Station
192D ST., 600 WEST

4 and 5 Room Apts.

ELEVATOR. RENT MODERATE.

Unfurnished—Bronx.

REASONABLE RENTAL

4 Rooms

6 weeks' concession.
New. Every modern improvement.

1755 Weeks Ave.

Between 174th and 176th Streets.
One block east of Grand Concourse. Jerome Avenue Subway at 174th St.
Apply on premises.

BROOKLYN HEIGHTS

3 MINUTES TO WALL ST.

2-3-4-5 ROOMS

New Elevator Apartments.

Subway Corner Clark & Henry Sts.

Take Broadway, L. R. T. Sub. to Clarke St. J. W. Mangel, on prem. Tel. Beekman 9430

Act Quick!

REASONABLE RENTAL
4 and 5 Rooms
New. Up-to-date
182nd St. and Davidson Ave.
Jerome Ave. Subway to 183rd St.
Boulle Realty Co.
James F. Walker, Agent.

3-4-5-6 ROOMS

Every modern convenience. Immediate possession. Reasonable rents. Ideal location. Apply at office of

DANIEL HOULIHAN
190th St. and Hoffenbrige Ave.

Unfurnished—Queens.

Garden Apartments

Queens Boulev'd Court

NOW READY

12 minutes by Queensboro Subway (Queens Line) from Grand Central or to Lowery St. Sta., at Door

4 ROOMS

Reasonable Rentals

ROMAN CALMAN CO.
On Premises or Bridge Plaza North
Hunters Point 4026. Astoria 9725

LONG ISLAND CITY

MORTGAGE LOANS.

SECOND MORTGAGE MONEY!
WE PLACE OR PURCHASE 2D MORTGAGES ON IMPROVED REAL ESTATE.
AMDUR-ELLIS CO., INC.
Canadian Pacific Bldg., Madison Av., 436 St.

WE HAVE funds from $5,000 to $100,000 for second mortgages; also $25,000 to $500,000 on first mortgages. Harris Exchange, Times Bldg. Bryant 310.

HAVE $25,000, 2d mortgage money, Manhattan or Bronx; moderate charges; principals only. L. Lincoln Seide Co., 220 Broadway.

CLIENT has $15,000 to loan on first mortgage N. Y. City real estate. Lerman, 310 West 42d St. Bryant 4130.

$100,000 TO LOAN on first mortgages. Louis F. Dowdney, 247 West 72d St.

MORTGAGE LOANS WANTED.

WANTED—Money to loan on first farm mortgages; safe; references furnished. Guy C. Long, Timber Lake, S. Dak.

FIRM doing good business desires loan $6,000, secured by mortgage. 111 N. Y. Times Brooklyn Branch.

CITY REAL ESTATE.

Manhattan—For Sale or To Let.

THE word bargain is often abused, but a genuine bargain is usually discerned by any common sense person. Of itself time, patience and intimate knowledge of the realty market to select and secure bargains for prospective investors, but it is not a very difficult task to do so if we consider the unforeseen circumstances of daily occurrence, which compel some owners, for a myriad of divers reasons, to seek a quick purchaser for their properties. Some of the properties sold by us last month, among which the 6-story tenement, 340-344 East 105th St. and 446-448 East 117th St., were resold by the purchasers at a substantial profit. There is a reason; they were genuine bargains. We have some more! PESCIA, Times Building. Tel. Bryant 4000.

A GENUINE bargain, two 5½-story tenements in Harlem occupied by 34 Italian families, who are most desirable tenants because the least troublesome to landlords and very prompt in paying rent; 50x100; 4 basement stores, 128 rooms, porcelain sinks and hot water. Annual rent very low, $7,168. (Average about $4.23 a room.) First mortgage $25,000 6% per cent. Will take back second mortgage. Price $58,000. No offers considered. PESCIA, Times Building. Tel. Bryant 4000.

$2,000 CASH buys four-story brick tenement on 100th St., near Lexington Av.; three, six and five room apartments, each with bath; two rooms in basement; price $12,000. STEEG REALTY, 152 West 42d St.

SIX-STORY WALK-UP; HOT WATER; HALLS HEATED; 22 FAMILIES; 3-4 ROOM APARTMENTS; EXCELLENT CONDITION; RENTS $7,900; MORTGAGES $37,500, 1927; SACRIFICING $20,000 BELOW ASSESSED VALUATION; 50TH ST., 8TH-9TH AVS. A 444 TIMES.

Overlooking the Hudson, Beautiful home sites,
Northern Av., 50x88.
Northern Av., 75x90.
Northern Av., 50x119.
Highest point on Manhattan.
THOMPSON, AUSTIN & CO., INC.
Rector 5028. 141 Broadway.

A PERFECT four-story and basement house in the 30s can be bought for $34,500; $6,000 cash; new parquet throughout; 3 tiled baths and showers, electricity; sleeping porch; vacant; 20-foot front; hot-water heater. Clisby & Co., 129 West 72d St.

HOTEL LEASE

for sale; 15 years; modern building, 145 rooms, furnished with best of equipment; $30,000-35,000 required, balance on terms; income over $70,000 yearly; exceptional opportunity. Francis & Co., Knickerbocker Building.

11TH, 23-25 WEST—11 rooms, 2 baths; excellent condition; early possession.
219 West 10th St.; suitable for remodeling, $9,500; exceptionally easy terms on terms!
Williams-Dexter Co., Inc.,
72 Greenwich Av., Chelsea 8090.

TO SETTLE estate, $100,000 cash above savings bank 5% mortgage, several years to run, will buy high class, 6-story corner store apartment, 100x100, rents $41,000, $16 a room; nets 15% on investment. J 524 Times.

WEST END AV.—Over 70's, 5-story apt. house altered at an expense of $15,000, steam heat, electric lights, parquet throughout, perfect condition; price $65,000, cash $10,000; renting for $10,000. Coughlan & Company, Inc., 200 West 72d.

WEST 54TH STREET.

Between 5th and 6th Aves., 5-story and basement house for sale; suitable for best residential street south of 59th St. Wm A. White & Sons, 46 Cedar St., John 3760.

FOUR-STORY and basement, west side, 22x100, 20 rooms, steam heat, electric lights, parquet floors; price $35,000; cash required $9,000; no agents; don't miss it. Coughlan & Company, Inc., 200 W. 72d.

FIVE-STORY new-law apartment house, few doors from Broadway, 2-4, 2-5 on a floor, all modern improvements, renting for $12,000; price $110,000; cash $40,000. Coughlan & Company, Inc., 200 W. 72d.

BEST BARGAIN IN THE 70S; 4-STORY AND BASEMENT DWELLING, NEAR 7TH ST.; ASKING ONLY $52,000; VACANT; POSSESSION AT ONCE. SLAWSON & HOBBS, 102 WEST 72D ST.

BARGAIN—4 story and basement residence, West 80th St.; electric light, parquet floors, 11 rooms, 2 baths; sacrifice $25,000, only $5,000 cash required. M. H. Gaillard, 2,299 Broadway.

90S SALE—156 E. 119th St., 4½ story, 25x100; rents $3,200 yearly; mortgage $12,000, 5 years, 6 per cent.; price $18,500. David Lien, owner, 28 Cortlandt St. Tel. Rector 4218.

CHOICE corner suitable for taxpayer or apartment, 100x100, S. W. corner Neale Av. and Thayer St.; immediately opposite Dyckman St. subway station. Ennis & Sinnott, 7 East 42d St.

FOUR-STORY and basement, 19x100, 13 rooms, 4 baths, steam heat, electric lights, parquet floors; price $30,000; cash $5,000. Coughlan & Company, Inc., 200 W. 72d.

FOUR STORY and basement, West 70s; 15 rooms; property and furnishings can be purchased for $33,000; $7,000 cash; several offers. Cussel, 176 West 72d.

5-STORY, 50-foot new law apartment house, near Bronx and 178th St.; price $62,500; cash $7,500; principals only; big sacrifice. J. M. Kelly Co., 217 West 125th St.

WONDERFUL opportunity to acquire valuable garage property, West 139d St.; rented; 12-year lease; $4,620 annually; cash required $15,000. W 411 Times.

762—Unusual opportunity; fourteen-room house, five baths; only $32,500. Charles Rhoades, Real Estate, 1,432 Broadway. Bryant 2978.

FOR SALE—350 East 65d, 3-story, 25x100; rents $3,300 yearly; price $18,000; terms to suit. David Lien, owner; 28 Cortlandt St. 4218 Rector.

EXTRAORDINARY Realty Opportunity, New York City property; an investment of about $12,000 will net 20%. Write for particulars. A; B 316 Times.

TWO-FAMILY BRICK, corner, new; tax exempt; modern improvements; East New York; $4,000 cash required. Lerman, 310 West 42d. Bryant 4130.

TIMES SQUARE—20-year lease for sale; 3-story building; ripe for improvement; investment $26,000 will net $10,000 per year. H 350 Times.

34TH STREET SECTION—$15,000 will buy 20-year lease, modern 3-story store, loft building, netting $7,000 year; rare chance. M 239 Times.

5-STORY brick building with 5-room apartments and stores; 162 Amsterdam Av.; cheap for quick sale. Francis & Co., 210 Knickerbocker Bldg.

BAY RIDGE—For rent, very attractive house, near subway; perfect condition; all improvements; 9 rooms and bath; references. Shore Road 17822.

APARTMENT, elevator, Washington Heights, corner; rent $48,000; net profit $22,000; for sale or exchange. Rosenthal, 287 7th Av.

6TH AV., 920—Tile Building, 3,500 square feet, "L" to 102 West 53d St.; sell easy terms or lease for years; possession. Domestic Realty Co., 32 West 21st.

THREE-FAMILY brick house, 17 rooms; in finest section, Washington Heights; modern in every way; $20,000; worth much more. Wadsworth 8212.

DESIRABLE 3-story basement dwelling, West 70's, near Broadway; price $23,000. James P. Walker, 200 W. 72d. Columbus 9066.

67TH ST., 137 WEST—3-story dwelling, excellent condition; a gem of a little home; price $25,000; bears open between 2 and 4 today.

SACRIFICE American basement dwelling, near Drive, 12 rooms, 2 baths, electricity; immediate possession; $25,500, cash $6,000. Bryant 6914.

UNFURNISHED HOUSE, 8th (near Riverside Drive), 241 West 74th St.—3 baths, excellent condition, vacant. Kent Realty, 202 W. 72d.

123D ST. (near Madison Av.)—Harlem's best block, three-story, basement; private; April possession; $17,000. Phone Harlem 8124.

PRIVATE HOUSE BARGAIN.

West side; small cash payment. Louis P. Rauchner, 251 West 72d St.

ECONOMICAL management of Real estate solicited; established 1870. J. E.-A. to A. Kiesling, 300-306 8th Av.

9TH, 331 WEST—12-room house with all improvements; must be sold to be appreciated bargain.

DWELLINGS—Brownstone; lot 16x90; 11 rooms; on W shington Heights; bargain; Lawyer, B 1186 Times Harlem.

FOUR-STORY brick flat, eight apartments, five rooms, bath; $18,000; cash $3,000. Amsbrook, 217 West 125th. Morningside 2066.

8D AV. PROPERTIES at bargain prices; estate must sell. Murray Hill 5516.

CITY REAL ESTATE.

Manhattan—For Sale or To Let.

IN the 30s 3-story and basement, electricity, tiled bath, parquet; possession; price $23,500; small amount cash. Clisby & Co., 129 West 72d St.

ESTATE MUST SELL—21-foot dwelling, 20th near Madison. Murray Hill 4699.

Bronx—For Sale or To Let.

FOR RENT—In choicest part of City Island, in small private park on high bluff at southwest end; 6 beautiful English type houses; large living rooms, enclosed living porches, overlooking water; steam heat, 3, 4 and 5 bedrooms; private beach; rent $1,500 to $1,800 by the year, unfurnished. H. S. Sayers, Rochelle St., City Island.

FORDHAM ROAD—Prominent business thoroughfare, adjoining two theatres, near Concourse; three-story brick tenement, 114 feet frontage; 8 stores (averaging $150 front foot); rent $17,000; asking $190,000; free and clear; cash about $50,000. Armstrong Bros., 317 East Fordham Road.

WE have lately taken in exchange the square block, Melrose and Courtland Avs., 163d St. and Harlem Railroad tracks, containing about 7¼ lots with railroad siding, suitable for manufacturing, garage, storage warehouse, etc., will be sold cheap. Ennis & Sinnott, 7 East 42d St.

NEW two-family 11-room brick house, tax exemption; separate entrances; parquet floors; hot water heating, showers, electricity; $5,000 cash needed; immediate possession. R. Petrucci, 69 West 44th St. Phone Murray Hill 1361.

FORDHAM — Section near Concourse, 6½-story, corner, 20 families 2½s, 1-3; all improvements; rents $18,800; price $68,000; cash $15,000. Armstrong Bros., 317 East Fordham Road.

UNIVERSITY HEIGHTS, (Sedgwick Av.), property 75x126 feet, 2-family house, every improvement, open fireplace; fine view; shown by appointment Saturdays only. W 438 Times.

BUSINESS BUILDING, brick, $15,000; unusual investment; $12,000 cash required; nets 25% principals only. Owner, B 1160 Times Harlem.

ONE-STORY new taxpayer, adjoining Concourse; 14 stores; rent $15,000 (average $80 front foot); asking $110,000; cash $35,000. Armstrong Bros., 317 East Fordham Road.

FOR West Bronx properties, Fordham section, 100 homes, business, will take back second mortgage. Price $58,000. No offers considered. PESCIA, Times Building. Tel. Bryant 4000.

307 WEST 262D—Tax exempt 6 rooms; porch. Phone Kingsbridge 3174, mornings.

TWO-FAMILY frame, corner, 30x95; modern improvements. 280 East 174th, Clay Av.

Brooklyn—For Sale or To Let.

NEWKIRK AV., 2,226 (corner East 23d St., Flatbush)—New, up-to-date 2-story and cellar (no basement), easy housekeeping, tapestry brick and limestone trimmings, 8 rooms, 2 tiled baths, standing shower, tiled kitchen, glass enclosed sleeping porch, exceptionally large living room, elegantly decorated; garage; $5,000 tax exempt 10 years, would be suitable for doctor or dentist; will appraise to suit purchaser (the very best materials and construction of already sold); price $27,000; open every day for inspection, George M. Craigen Co., Builders. Phone Mansfield 827.

BAY RIDGE SECTION—50th St., Brooklyn; two-family house, brick, size 22x106; 6 rooms on first floor, 6 rooms on second floor; all improvements; steam heat, electric lights, tile baths, parquet flooring throughout, screens, porches enclosed; garage space for 2 cars; price $16,000; cash required about $5,000. Inquire for further particulars. FREGUGLIA & LOTTI, 190 Broadway, N. Y. C. Phone Stuyvesant 6752-9762.

MAY-OCT.—An 8-room, detached house with that homey atmosphere, furnished in antique mahogany, living room 15x22, fireplace for those cool evenings and outdoor breakfast room, porch through which the salt breezes blow; garden; garage. Bensonhurst 4204.

1,143 WEST 9TH ST.

Immediate possession.
Particulars from JOHN T. MULLIGAN, 88 Broad St., New York City.

$3,000—CASH $1,500.

One family stone, electric, fine condition. Clark, 197, Ralph Av., Brooklyn.

BAINBRIDGE ST. (near Stuyvesant)—One-family; every known improvement. Goodwin, 1,506 Broadway.

Queens—For Sale or To Let.

ONE THOUSAND DOLLARS CASH

and your monthly rent will buy an unusually attractive all-year home in Arleigh; new Colonial brick dwelling with garage; first floor has large living room, dining room, kitchen, extra toilet and laundry in basement; second floor has 3 bedrooms, tiled bath, interior finished throughout white enamel woodwork and mahogany finished doors, parquet floors throughout, steam heat, gas, electricity, sewer, &c., restricted section; ten years' tax exemption; 5 minutes' walk to large park and bathing, block express station, 40 minutes Grand Central; for sale, call, write or phone, J. S. Withers, 52 Vanderbilt Av., Room 1214. Tel. 0495 Vanderbilt.

DISTINCTIVE, high-class home, located in beautiful Hollis, on plot 80 x 100; built for summer or permanent owner occupant; equipped with every conceivable convenience for comfort and easy housekeeping; consists of eight generous rooms, each a gem, baths, laundry and storage rooms; finish enclosed verandas; model garage; circumstances compel immediate sale; sacrifice for exact cost, $18,500; inspection invited; closed Sunday. Wm. Robinson, Jamaica Av. at 191st St., Hollis, L. I.

12 LOTS, 22x123

two blocks from present subway, immediately adjoining station of new subway extension.

ROOSEVELT AV.

Suitable 1 or 2 family houses, improvements; will take subdivision.
C. H. BLOOM,
30 8th St., Woodside, N. Y. Newtown 1493.

BUILDERS, HERE'S YOUR CHANCE.

About 28 lots, 20x125 (over 70,000 square feet); one of the cheapest unrestricted parcels in Queens County; within five minutes of Hollis Station and only a stone's throw from Jamaica Av. trolley; ripe for immediate improvement; two-family houses in demand; price for entire parcel, $18,500; terms if desired; get busy. William Robinson, Jamaica Av., at 191st St., Hollis, L. I.

HOLLIS—Beautiful home, 7 rooms; plot 80x100; garage; driveway; auto; going away, must sacrifice, $9,850. Owner, Hancock, 204st St. and 100th Av., Hollis.

10 MINUTES TO 42D ST.

4-5 rooms, $30-$40; modern; electric. 172 Nott Av., L. I. City. 2 blocks 11th St. station Queensboro subway.

FOR SALE—3 room sunny apartment, cooperative plan; low figure. Jackson Heights. Phone Newtown 2927. Cleaven.

Staten Island—For Sale or To Let.

YOU will live in Great Manor at Grant City after seeing it; beautiful restricted section; station and trolley on property; real homes and lots at low-war prices; tax exempt; money loaned for building; colored map mailed. M. Backe, 226 Broadway, N. Y.

SUBURBAN REAL ESTATE.

Westchester—For Sale or To Let.

3-FAMILY house, 14 rooms, 3 baths; garage, pretty grounds, trees, lawns, shrubbery; wide avenue; fine neighborhood Mount Vernon, near station; $16,500; easy terms. Dwight True, 522 Fifth Av. Vanderbilt 9075.

SEND for booklet, SUBURBAN WESTCHESTER, giving vital information about the various towns of Westchester County, and postage, 4 cents. Prince & Ripley, 342 Madison Av., New York City.

FREE RENT

in Pelham, two-family, tenant pays $100, covering interest, taxes and insurance; price $16,000; cash $5,000. Burke Stone, Inc., Pelham 1073 or 41 E. 42d St.

BRONXVILLE—Substantial brick and stucco house, solarium, tiled baths, all improvements, garden, garage, tennis court; real bargain, $8,000 cash, mortgage to suit. Rhinelander 2062.

MONTCLAIR—Gentleman's residence, furnished; 17 rooms, 3 baths; 2 acres; sale or rent year or Summer. W. L. Sawyer, 15 Park Row, New York. Phone Barclay 8108.

ARTISTIC house, 7 rooms and bath, sun porch, garage; all modern appointments; picturesque location; plot 70x100. W. S. Keiler, 41 West 34th St. Tel. 7070 Fitz Roy.

FOR RENT—Seven-room furnished house, four bedrooms, bath; improvements; ½ acre; plenty shade; mile Scarsdale station; $225 month. Phone Harmer, 214-J.

$9,500—MODERN HOUSE, six rooms and bath; two-car garage; 75x100; ground, all improvements; 34 minutes out. OFFENBACH, 105 East 125th.

PEEKSKILL-TILLEY, near station—New 2½ story stucco and shingle dwelling, 7 large rooms; all improvements; $10,500; easy terms. Dwight True, 522 Fifth Av. Vanderbilt 9075.

WHITE PLAINS—8-room house, all improvements; 2-car garage; fine corner plot, good residential section; in best condition. Apply Stebbins, 11 Grove St.

HARRISON, N. Y.—Seven-room house, all improvements; lot 50x100; hedge fence, fruit trees. E. McGuinness, 1st St., corner Franklin Av.

FOR RENT—Attractive house, eight rooms and bath; excellent location; five trees right home $100 monthly. Bennett, Tarrytown 252.

BARGAIN—Brownstone, 6 rooms, bath; all improvements; plot 20x100; $11,000; terms. Brown-Brown, Depot Square, Harrison, N. Y.

HOUSE, on 6 lots, in Pelham, to rent. Apply Mrs. Frank Stone, Pelham Manor.

PELHAM homes for sale and rent. WILLIAM H. MILLS, Tel. 3100 PELHAM.

SUBURBAN REAL ESTATE.

Westchester—For Sale or To Let.

ANOTHER exceptional new white Colonial home in New Rochelle; (the other was sold through 1st advertisement). First floor: large centre hall, living room, 12x21, with fireplace; separated by French doors is a sun parlor 12x12; when opened, makes living room, 12x33; large dining room, kitchen, pantry and kitchen. Second floor has 4 large master bedrooms and tiled bath. Third floor, maid's room, bath and storage space; hot water heat, gas and electricity; oak floors throughout; garage; high-class section; price $17,000; act quickly. Kirhofer, 22 North Av. Tel. 59 New Rochelle.

LARCHMONT—Beautiful stucco home, 8 rooms, 2 baths; sun parlor; delightfully attractive outside and in; fine plot; garage; splendid location; all conveniences and water; $24,000 asking; make offer. LOCKE P. MILLER,
44 Post Road, Tel. 685 Larchmont, N. Y.

AT $12,500.

An attractive six-room house, well built and modern in every particular; porch with adjustable sash; living room with tapestry brick fireplace; tiled bath with built-in tub and shower; hardwood floors, steam heat, gas range, screens, shades; convenient to station in excellent residential section of Mount Vernon; large lot with trees; terms; possession to suit.
ANDERSON REALTY CO., Mt. Vernon, N. Y.

MORTGAGE FORCES SALE

of a beautiful stucco house in fine section of Westchester; 30 miles out from Grand Central; big level plot, 100x150; house contains living room, dining room, pantry and kitchen, 4 bedrooms, 2 baths, hot water heat, gas and electricity; 2-car fireproof garage; the conditions are such that the original price of $30,000 will be discounted to $20,000; this is a real big bargain for some one. Apply Prince & Ripley, 342 Madison Av. Tel. Murray Hill 555.

EIGHT-ROOM Colonial house and two-car garage; almost new; will decorate to suit purchaser; enclosed glass porch; hot water heat in house and garage; tile bathroom; parquet floors; shrubbery and planting complete; can be made ready to occupy in a week's time; liberal terms; see this house first before you buy elsewhere; house is in best residential section of South Yonkers; 12 Birch Road, Yonkers, N. Y. Phone Yonkers 4565.

FINE house, 12 rooms, 2 baths, all improvements; steam heat, open fireplace; large garage; lot 76x135; terms to suit. 227 Summit Av., Mount Vernon, near N. H. R. R. station or subway; possession at once. Apply owner or agents.

A CHANCE FOR QUICK BUYER.

Owner called abroad on business, must sell his beautiful Colonial home; large living rooms, sun parlor, breakfast room, sleeping porch, 4 bathrooms, 3-car heated garage; over 300 acre choicest trees, fruit and shade, shrubbery, surrounded by all high-class properties; over 200 feet frontage on State road. ANDERSON REALTY CO., Mount Vernon. Tel. 1844.

WE BUILD TO ORDER
AND ASSIST IN FINANCING.

WRITE OR CALL FOR BOOK OF PRIZE-WINNING HOUSE PLANS, &CC.

OWNERS CONSTRUCTION CORPORATION,
MURRAY HILL 0780. 25 W. 42D ST., N. Y.

WHITE PLAINS—Owner, compelled to sell, has reduced price from $19,000 to $16,500; fine, white clapboard, Colonial, with large living room, dining room, kitchen, 4 master bedrooms, sleeping porch, bath; servants' quarters and bath; hot water heat; oak floors throughout; garage; highly situated; large, shady grounds; 1 acre; 5 minutes to trolley; this is value you cannot duplicate. Chauncey B. Griffen, 18 East 41st St. Tel. Murray Hill 9326.

COUNTRY HOME FOR SALE—Price less than buildings could be duplicated for; 5½ acres; house 8 rooms and bath; porch 12x36 feet; two garages, electricity; beautifully situated; garage, brooder house, chicken houses, &c.; must be seen to be appreciated. Address Edward Baxter, 100 North St., Newburgh, N. Y. Tel. 2454 Newburgh.

FOR RENT OR SALE—New distinctive dwelling in choice section of Westchester County, 9 rooms, 3 baths, beautifully decorated; finest construction throughout; large plot; 31 minutes from Grand Central Station; monthly rent $250; possession May 1, 1922. W. F. Ross, 25 West 42d St., New York. Tel. Murray Hill 6790.

PELHAM MANOR—Owner building larger house anxious to sell Colonial shingle, semi-bungalow with large living room, dining room, kitchen, 3 bedrooms and bath; hot water heat; oak floors throughout; attractive plot; 1-car garage; price $10,000. Chauncey B. Griffen, 18 East 41st St. Tel. Murray Hill 9326.

ARCHMONT MANOR—Overlooking the water in restricted residence park, desirable 10-room stucco Home, 3 baths, hot water heat; enclosed porch, sleeping porch; 2-car garage; one-half acre plot, with riparian rights; decided bargain. Chauncey B. Griffen, 18 East 41st St. Tel. Murray Hill 9326.

ARDSLEY—Owner moving West offers beautiful home, 10 rooms, bath, sleeping porch, parquet floors, in excellent condition; two-car garage; corner, 90x150; ideal location, main avenue; 20 minutes to station and village; asking $13,000; terms. R. G. Tobi Times Downtown.

OWNER going West, must sacrifice beautiful home; most select locality in Yonkers; stucco hollow tile; ten rooms, three baths, with every modern improvement; large plot; garage; given away at $23,000; $7,000 cash required; seeing is believing. Breithack & Co., Proctor Building, Telephone Yonkers 701.

FOR RENT—MAY 1.

Corner apartment; attractive duplex home; six rooms, tiled bath; all modern conveniences; choice location; $165. McClellan & Co., Mount Vernon, N. Y.

PELHAM HEIGHTS.

Near station; FREWAR built house of 10 rooms, 3 baths; large plot; worth $25,000; can be bought for $20,000. The best BARGAIN this SPRING.
BURKE STONE, INC.,
41 East 42d St., or Pelham 1073.

FOR SALE, new one-family house, within 5 minutes' walk of Crestwood station; 8 rooms, 2 tiled baths, sun parlor, sleeping porch, 2-car garage; sewer and gas; plot 50x175; price $17,500. C. H. Fletcher, builder, 110 Park Av., Tuckahoe, N. Y.

NEW ROCHELLE—Colonial, 8 large rooms, 3 tile baths, oak floors throughout, sun parlor, garage; two years old; fine location. Reduced from $25,000 to $20,000 for quick sale. Let us show you this bargain and others. Olcott & Egger, 51 East 42d St. Murray Hill 9326.

NEW ROCHELLE—Owner will sacrifice well-built 8-room house, all improvements, electricity; hot water heat; $11,000.
FURNISHED HOUSES TO RENT.
LESLIE P. HARRIS,
10 North Av. Tel. 1150, New Rochelle, N. Y.

BRONXVILLE.

Owner will sacrifice stone and stucco house, 10 rooms, 2 baths; plot 100x167; beautifully planted; on 3 streets; asking $21,000; $5,000 cash. EDWARD K. MASSEE, 60 East 42d St. Vanderbilt 6497.

MOUNT VERNON—Rent or sale, splendid apartment, 2-family house; 12 McLelland Av.; 8 large rooms, sun parlor, tiled shower; heated garage; restricted location; convenient station, trolleys; grand view. Phone Hillcrest 2284.

REAL home, 9 rooms; fine grounds, facing Park; 2 minutes station; $11,500 cash required. Owner, B 91 Times.

Long Island—For Sale or To Let.

NICE COUNTRY HOME, five rooms, kitchenette, bath, furnished; $50 month, yearly; improvements; auto; planting; town, seashore, country; Saunders, 30 MacDonald, 58 Bradhurst Av. Audubon 4600.

BROADWAY-FLUSHING.
COME OUT TODAY AND SEE
our 10 modern Colonial houses; price, $10,500 to $14,500. MABRY BLDG. Co., State and 39th St. Phone Flushing 0192.

WATERFRONT BARGAIN—$2,750.

At Huntington Bay, Greenville—Five-room bungalow, 30x250, absolute waterfront; easy terms if desired. Rockwood Realty Corp., 197 Ralph Av., Brooklyn.

FOREST HILLS.

Houses of every description for sale and for rent; furnished and unfurnished; office open Sunday. Rapelye & Hart, 175 Continental Av., Forest Hills.

ROSLYN ESTATES—Eight rooms, three baths, sleeping porch, sun parlor, breakfast room; two-car garage; gas and electricity; 100x200; $30,000. R. W. Rogers, 135 Broadway. Rector 1125.

KENSINGTON—GREAT NECK—Two corner plots; will sell cheap for cash or subdivide; full purchase price to building loan. SMITH, 30 Vanderbilt Av. Telephone Vanderbilt 9465.

NORTH SHORE homes for sale and rent, furnished or unfurnished; any price; 3 month to 3-year low lease; near station and water; also lots, plots and acreage. Phone Bayside 1034-R.

FLORAL PARK—New Colonial 8 rooms and bath; plot 60x100; price $8,800; terms; will take you out by appointment; no agents. Seymour, 49 Prospect Pl., Brooklyn. Sterling 6901.

LONG BEACH—All year six-room stucco bungalow, furnished, with garage $6,500; easy terms. Sunday, 159 West Fulton St., near station, or Mars, 201 West 52d. Longacre 4304.

QUEENS—Beautiful modern, fully equipped 6-room home and garage, only 2 years old; $12,250; reasonable terms. E. Schwartz, 163 Broadway, New York City.

LONG BEACH—Bungalow, sale $2,600 furnished. Weiss-Hayberger, 130 West 42d St. Pitcroy 6200 or ride of Long Beach Station.

SUBURBAN REAL ESTATE.

Long Island—For Sale or To Let.

HUNTINGTON.

New Colonial bungalow, large living and dining room; two bedrooms and bath connecting, breakfast room, tiled sun parlor, kitchen, &c.; ample room for two bedrooms on second floor connected by movable stairs; gas, electric light, sewer and town water; garage; high location, overlooking Huntington Harbor; two minutes to trolley; ground 75x150, nicely planted out with shrubbery; price $11,000. R. VON WALDBURG, Box 65, Huntington, L. I. Phone Huntington 291.

ONE THOUSAND DOLLARS CASH

and the balance on a 10-year mortgage, with monthly instalments of $150 to $200 per month, including all interest, taxes, &c., will make you the owner of a beautiful Colonial cottage in the Great Neck section, containing 6 rooms with 2 baths, with every modern improvement; located on a large plot with beautiful evergreens, hedges and flowering shrubs. For further particulars write, call or telephone O. E. Smith, 83 Vanderbilt Av. Tel. Vanderbilt 9484.

BROADWAY, FLUSHING.

For Sale, this week only at these prices; best location; splendid train service; all conveniences; tax exemption; easy terms; 5-room bungalows, $7,000; only $900 cash; also 7-room home; 4 bedrooms on the 2d floor, $10,500; 6-room home, 80 ft. front plot, $11,600; only $1,000 cash. Telephone Jere Johnson, Flushing 3823 at once, or F. H. Reeve, Broadway and 23d St., Flushing. Telephone Flushing 3824.

HEMPSTEAD—Eight room old homestead; corner plot, 50x200; 10 minutes station; garage, chicken house and run; beautiful lawn; fruit trees; screened porch; suitable for 2 families; 45 minutes Pennsylvania Station; every city convenience; $8,500, with $3,000 cash; will sacrifice quick buyer cash to mortgagee. Cooper, 122 Atlantic Av. Home Homestead 10.

ROCKVILLE CENTRE, L. I.

If you want a most livable, well-built home in this delightful neighborhood, call Rockville Centre 488-J for appointment to inspect ten nice airy rooms, all conveniences, hot water heat; 2-car garage; plot 100x175; price $16,500; additional land adjoining if desired. Owner, 27 Lewis Place.

FOR SALE—A beautiful corner, 25x100; 14 rooms, 3 bath, 2 separate steam heating plants, garage, electric light, parquet floors, porch, storm windows and screens for the whole house; immediate possession of first floor; house can be seen at premises every afternoon from 2 to 5 P. M. 28 Maurice Av., corner Toledo St., Elmhurst, L. I.

A REAL HOME INVESTMENT.

Douglas Manor; near water; modern Colonial centre hall; 9 large rooms, 3 tiled baths, open fireplaces, sleeping and sun porches, oak floors; large corner plot; landscaped; very reasonable cash and term mortgages. Raphaelsen, 295 West 91st St., New York. Telephone 3263 Cortlandt.

FOR SALE—At Bayside, 6 and 8 room Dutch Colonial houses, well-built; few minutes from station, tax exempt, tiled kitchen and bath; most modern in every respect; prices very low, terms to suit. Apply by mail. Benjamin Neisicos, Farmers Av., Hollis, L. I. Tel. Hollis 6745-J after 6 P. M.

FOR SALE or Rent at Jamaica Estates, Long Island (30 minutes from 34th St.)—French Colonial house, eight rooms, handsomely furnished; ample grounds; fruit trees and gardens; will rent for four Summer months complete for $800, or lease for one year. Phone Chelsea 9064 for appointment.

HOME SEEKER—READ THIS.

Broadway Flushing; tax exemption; most modern Colonials; best construction; sewer; 6 to 8 rooms; fireplace; tiled bath; $8,000 to $11,500; cash, $500 to $2,500; balance like rent. Freeman, Broadway and 23d St., Flushing. Telephone Flushing 3823.

FOR RENT, North Shore, Long Island; nine-room duplex two-story stucco bungalow, well furnished, two baths, two kitchens, basement, sleeping porch, glassed; 3 months; monthly payments $62.50 to $65.50; near station, stores, schools and churches; 30 minutes New York City; N. Y. & Queens Railroad and West Shore Railroad by way West 42d St. Cortlandt St. or Hudson River tubes. COME OUT TODAY. JOHN A. BALDWIN, opposite station.

AN IDEAL HOME—In high-class restricted residential suburb catering to refined people, beautiful six-room house, bath, side porch, steam heat, hardwood floors, city water, gas and electricity; stationary laundry tubs; fully conceived, light, dry cellar; large plot, 70x120, on wide street, with sewer; high elevation; refined surroundings; near schools, churches, trolley and railroad; 30 minutes from New York; price $6,500; liberal terms to suit buyer. Call or write Carl Stridsberg, 120 Broadway, Room 1135. Tel. Rector 10000.

HEMPSTEAD—Eight room old homestead; corner plot, 50x200; 10 minutes station; garage, chicken house and run; beautiful lawn; fruit trees; screened porch; suitable for 2 families; 45 minutes Pennsylvania Station; every city convenience; $8,500, with $3,000 cash; will sacrifice quick buyer cash to mortgagee. Cooper, 122 Atlantic Av. Home Homestead 10.

ROCKVILLE CENTRE, L. I.

If you want a most livable, well-built home in this delightful neighborhood, call Rockville Centre 488-J for appointment to inspect ten nice airy rooms, all conveniences, hot water heat; 2-car garage; plot 100x175; price $16,500; additional land adjoining if desired. Owner, 27 Lewis Place.

FOR SALE—A beautiful corner, 25x100; 14 rooms, 3 bath, 2 separate steam heating plants, garage, electric light, parquet floors, porch, storm windows and screens for the whole house; immediate possession of first floor; house can be seen at premises every afternoon from 2 to 5 P. M. 28 Maurice Av., corner Toledo St., Elmhurst, L. I.

A REAL HOME INVESTMENT.

Douglas Manor; near water; modern Colonial centre hall; 9 large rooms, 3 tiled baths, open fireplaces, sleeping and sun porches, oak floors; large corner plot; land

TO LET FOR BUSINESS.

INVESTIGATE THESE STORES
In newly erected corner building block 1 min. at subway station. Ideal for lady or man's ready to wear apparel, housefurnishings, confectionery, stenographer and music, barber and beauty parlor, auto accessories. Two stores already rented for other lines. Apply Rosenberg Chilman Co., corner Plaza & North, Long Island City. Tel. Astoria 735.

STORE TO LET.
145 EAST 34TH.
About 20x51; all light; cleaning included; possession at once. Owner, John 6245, or Nelson Bros., 127 East 34th St.

DESIRABLE lofts and stores. Fitzroy 4841.
17 West 20th St., also store 18x32.
153 West 24th St., also store 21x110.
139 Bleecker St., 25x100.
345 West 26th St., 300 lbs., 63x100.
21 White St., 25x100.

LOFTS—No matter where you are, we can save you money on your rent; double height, cellings, elevator, motive power, light, good double space; ideal for manufacturing; light on all sides; sprinkler; low insurance. Bartola Bldg., 321 Sixth Av., Watkins 4934.

LIGHT manufacturing lofts, daylight, 2 skylights and 4 sides, vacant, will divide; also store and basement; clean and dream plants for sale; 10 machines; complete; elevators, night watchman, heat. 252-258 West 29th, near 7th Av., or phone Supt. Watkins 1023.

FOR SALE OR TO LET.
Four-story business building; recent construction; fire resisting; electricity; steam heat; two floors cement; splendid light; reasonable rent. 548 West 52d. Inquire top floor.

BROADWAY CORNER LOFT,
50x80; light all around. Apply premises, 1393 Broadway, or Chelsea 1282.

OFFICE SPACE, 2d floor, Sun Building, 170 Nassau St. and Spruce St., opposite City Hall, for subletting 7,000 square feet; will be divided if desired. Apply S. H. Bergstrom, 150 Nassau St. Beekman 8016.

STORE, busy throughfare; 58x27, with mezzanine 48x15; lease 4 years; immediate possession; southeast corner 14th St., 7th Av.; subway express station; brusers protected. Doross, 155 West 14th St.

LOFT TO LET.
402 WEST 37TH ST., NEW YORK.
WATKINS 9316.

42D ST.—OFFICE (between 5th and Madison Av.)—Small front office, facing south, overlooking 42d St.; sunshine and air; for rent from May 1, unfurnished. Apply E. T. Backus, Room 908, 7 East 42d St.

OFFICE for rent; immediate possession; sublet all or half; furnished or unfurnished; Canadian Pacific Building, 342 Madison Av., Room 822, 600 square feet, very low rent. Telephone Vanderbilt 10096.

41ST, 120-2 WEST—Third floor, about 2,500 sq. ft.; fireproof; elevator, sprinkler, refined neighborhood; 24 rooms; will sell, rent or lease; partition; moderate; to sublet for one year; rent $5,000; may be reduced for renewal.

OFFICES $50 UP.
103 E. 149th ST., COR. COURTLANDT AV., 1 st. west of 3d Av. and 149th St. subway and 4 stations. Agent, Room 1, on premises. Tel. Mott Haven 5021.

OFFICE with skylight, publisher's private building; suitable for artist, architect or general business; 800 square feet; $30 month. 7 West 18th St. Chelsea 4504.

131ST ST., 156 WEST (near 7th Av.)—Parlor and upper floor; latest improvements; immediate possession; vacated by doctor; rent moderate; owner on premises.

STORAGE SPACE, 4,000 square feet; extra high ceiling; specially suitable theatrical scenery; West 24th St., near river; cheap. Mahoney, 206 West 17th St. Chelsea 6063.

OFFICES GRAND CENTRAL ZONE.
Large and small units.
BAUER, MILBANK & MOLLOY, INC., 31 East 42d St. Murray Hill 1936.

LEATHER GOODS, SILVERWARE, TOILET ARTICLES, fancy goods, showroom 200-1,000 square feet; best location; attractive. Auerhahn-Levy Co., 290 5th Av.

80 WEST ST.—Unusually attractive offices; perfect natural light; river view; 760 sq. ft. and upward; very reasonable. Chester Clark, 42 Broadway. Broad 5067.

LIGHT, attractive loft, 50x100, in desirable Madison Square section; sublet reasonable. Fisher, Jessup & Passmer, 11 East 26th Madison Square 2707-8.

IN the heart of Times Square, dentist will share office, furnished or unfurnished, for any light business; all improvements. Longacre 9215.

TO LET for Business—Madison Av. and 46th St., to sublet 900 square feet; corner suite of offices; solid partitions; new building. Phone 7557 Vanderbilt.

BROADWAY, first loft, 27x175; showroom or light manufacturing; at less than 65c per square foot. Quick & McKenna, 390 Broadway. Phone Canal 5160.

22,000 SQ. FT., 85c per sq. ft.; light 4 sides; elevator, steam heat; possession at once. P. M. Clear & Co., 373 7th Av. Watkins 8552.

STORE, Nassau St., 25x100; a short flight up; tiled floor, ceiling and walls; immediate possession; rent reasonable. Kleins Single Reflex Co., 112 Nassau St.

5TH SQ. FT.
1,100 square feet; modern building; high elevation; nine windows; three rooms. Chester D. Clark, 42 Broadway. Broad 5066.

BROADWAY, 120—Sublease 5c0 feet, office and reception room, light space. Parsley & Co., 120 Broadway. Rector 7084.

TIMES SQUARE—PRIVATE OFFICE.
Unfurnished; furnished; sublet; reasonable. Bryant 2978.

TO LET—Beautiful office, two windows; southern exposure; fine view of harbor. Apply 50 Broad St., Room 1539.

LOFT TO LET—75x100, rent $2,500; light 4 sides; elevator, steam heat. P. M. Clear & Co., 373 7th Av. Watkins 8552.

LOFTS (2) and office; desirable location, near 23d and Sixth Av. and elevated. Meier & Oelhaf Co., Inc., 179 Christopher St.

SUBLET—Large double office, completely furnished; daylight building; elevator service. 125 East 23d St. Phone Gramercy 2204.

2 RECTOR ST.—Attorney will share attractive suite with conservative business man. Box 1079 Times, 2 Rector St.

LOFT, light all around; 25x70; rent $75. 367 Grand St., opposite State Bank. Inquire Friedman, Lenox 2277.

STORE 20X85.
75 WEST 47TH. Reasonable rent.
LONGACRE 8751.

ATTRACTIVE light offices and show rooms, rent reasonable; immediate possession. See same, 620 Broadway, Room 1002.

BROADWAY AND 66TH ST.—
CORNER STORE with BASEMENT To Let.
EMPIRE SQ. REALTY CO., 1,947 B'WAY.

18TH, 540-2 EAST—Stable or warehouse, 2-story building, 50x92, just completed. Lavkin, 340 East 18th.

BEAUTIFULLY furnished suite of offices, private office, phone and service. 47 West 42d St., Suite 519.

42d Av. and 79th St.; loft 25x50; rent reasonable. Wolff, 1,192 Lexington Av., 81st St.

FLOORS, 40x90, DAYLIGHT.
Show room, manufacturing. Grand Central section. Oliver Lakin, 101 West 42d.

SHOWROOM to sublet for any suitable line. 924-926 Broadway. Inquire Supt. above 24th St.

57TH, 28 EAST—Lofts; beautiful new building. Consult owner, Newlin, Rhinelander 8324.

STORES TO LET.
St. Nicholas Av., 1,253 (1734), 24x50; will divide. Supt. premises; lease.

36 CHURCH ST.; suite of three rooms; 460 square feet; $100 per month. Cortlandt 1008, Room 310.

4TH, NEAR 5TH AV.—Desk room, &c., in return for stenographic services; 3 450 Times.

ATTRACTIVE private office, sharing reception office. Madison corner 40th. Vanderbilt 10020, Clark.

35D, 42 WEST—Showroom and office, with complete furnishings, including telephone; ideal location; reasonable rent. Suite 504.

OFFICE, 220 Broadway; solid walls; spacious light; airy; separate entrance; reasonable rental. Phone Cortlandt 7417.

PART of office for rent, Broadway and 38th St.; use of telephone and light; very reasonable. Chelsea 4670.

TO LET—Mezzanine balcony, 16x100, suitable for showrooms or offices, large window front; Store, 8 West 32d.

GRAND CENTRAL ZONE—Part floor, 1,2.. square feet; also small offices; very light; reasonable. Barman, 123 East 42d.

OFFICES for rent, furnished completely; immediate occupation. Apply Room 626, Park Building, before 11 A. M.

SUBLET—Partly furnished office; all conveniences; leaving town. Room 503, 1,674 Broadway.

PRIVATE OFFICE, with stenographic, telephone and all facilities. 320 Broadway, Room 1204.

LOFT, 30 Howard St., one block from Canal St. and Broadway.

LOFTS (to rent); may be divided. 6 Great Jones St. Gramercy 1295.

LOFT to let; moderate rent. E. L. G. Corning Co., 136 5th Av.

Office building, store and loft. 25a Clinton St., 2368. Cortlandt 8867.

Offices and small lofts, 230 West 41st St. Apply Hughes.

57TH ST. WEST—Lofts, 25x50; $65; heated. Janitor service. 900 5th Av.

Private office, furnished or not; light floor; 25x75, elevator service. 1 West 34th St., 20 Greenwich St.

Light loft, very desirable, with telephone. Room 1012, 303 5th Av.

Unfurnished outside office to let in lawyer's suite. Room 625, World Building.

TO LET FOR BUSINESS.

SUBLET,
2,200 SQUARE FEET OFFICE SPACE, BROADWAY FRONT, UPPER FLOOR; GOOD LIGHT; BROADWAY CORNER, WALKER, V 883 TIMES DOWNTOWN.

MOST EXCLUSIVE SECTION OF FIFTH AVENUE.
FRANCES BUILDING, 3D FLOOR, 57TH AV. AND 53D ST.,
1,350 SQ. FT., $3.50.
IMMEDIATE POSSESSION; NORTH LIGHT.
HERBERT JACQUES MORRIS,
331 MADISON AV., MURRAY HILL 1054.

ATTRACTIVE
DOWNTOWN OFFICE SPACE.
2,069 sq. ft., second floor; modern building; first-class service; reasonable rent; will divide. For particulars, call Mr. Meeker, Broad 2008.

6,000 SQUARE FEET office space, fifteenth floor, 165 Broadway; reasonable rental; will divide. Phone Vanderbilt 3878.

BEAUTIFUL showroom or offices, furnished or unfurnished, 800 square feet partitioned into three handsome rooms; an ideal location at a reasonable figure. Pickford Co., 366 5th Av., at 35th St.

HERALD SQUARE HOTEL, 34th St., just west of Broadway, has unlimited number of rooms on the first floor to lease by the year to doctors, dentists, &c. Full hotel service, including switchboard.

ONE-STORY buildings, 900 and 1,800 quare feet; excellent shipping facilities. Apply Mr. Allen, on premises, 607 West 43d St. Longacre 0296.

WATER ST., 32 (near Broad)—Store and basement; $2,000 a year; loft, second flight, 30x30, reasonable.

ATTRACTIVE office, 6 windows, furnished, unfurnished; telephones. 110 West 40th, Suite 803.

73D ST., N. E. corner Columbus Av., second floor; suitable for doctor or dentist; rent reasonable. Watkins 4934.

TIMES SQUARE—Furnished offices, reasonable. Candler Building, Suite 612, 220 West 42d.

53D ST., 127-9 WEST—Fireproof loft; 25x100 clear, no posts; two automobile elevators. Carvan, 124 West 54th St.

37TH ST., 5th Av.—Show and stock room, elegantly furnished, 1,500 square feet, to sublet reasonably. Watkins 4268.

FACTORY loft, 50x50; electric power, live steam; low rent; sprinklered; good light. Inquire Paul, 157 East 128th St.

CHOICE offices for architect, insurance, real estate, lawyer or similar business in Capitol Theatre Building, 1,639 Broadway.

SUBLET part of loft; suitable for stock or showroom. Apply S. Franklin & Co., 5 Union Square. Stuyvesant 1111.

LIGHT OFFICE for rent, 150 square feet 121 West 42d. Room 56.

OFFICE space or desk room in desirable surroundings. Room 1437 Aeolian Building.

OFFICE SPACE—Any business; reasonable; 1st floor, 40 West 45th.

47TH, 329 EAST—25x100, light or heavy manufacturing. Murray Hill 3909.

32D, 12 EAST, 22x100; light; elevator; light manufacturing. Murray Hill 3909.

PARLOR STORE OPPOSITE COMMODORE HOTEL, 20x80, 419 LEXINGTON.

LIGHT office facing street; rent $45. Room 53, 31 East 27th.

42D, 51 EAST—Private office, desk room, with service. Suite 308.

Desk Room.

BEST ADDRESS IN NEW YORK.
Desk propositions, with service, $7 up.
Mail and telephone service $4.
Suite 402, 500 5th Av., corner 42d St.

DESK ROOM—Best location in New York for transportation and every facility; $25, $35 or $50; mail privilege, with steel boxes, $5 or $10. Suite 839, 30 Church St.

DESK ROOM and showroom; highest-class 5th Av. building; stenographic service; reasonable rental. Madison Square 0726.

DESK ROOM—Quiet, refined, furnished; telephone service; Hudson St. section. Canal 7514.

DESK space, reasonable rent; telephone and stenographic service. 1,170 Broadway, Room 403.

DESK ROOM with desk, mail, telephone privilege, $2-$20. Phone 27 Warren.

DESK ROOM, in attractive private office. Room 606, 302 Broadway.

DESK space in unusually refined building. 565 5th Av., Room 1006.

Bronx.

INTERVALE AV., 878 (near Fox St.)—Store, suitable beauty parlor, shoes, housefurnishing, hardware or art store. Inquire janitor.

Brooklyn.

FULTON ST., NEAR NOSTRAND AV.

BEST BROOKLYN MODERN STORES for rent; best section, neighbors are Loew's Theatre, Schulte and United Cigars, Acker, Merrall, Condit, Happiness Candy and Public Market on premises; rent $250; good lease. Wittemann, Builder, 188 Montague St., Brooklyn. Phone Main 2900, agent on premises.

DOWNTOWN BROOKLYN.

A very attractive office on Court Street, overlooking Borough Hall; 4th floor, modern building; reasonable rent. For particulars call Mr. Meeker, Broad 2008.

ATTRACTIVE light offices and show rooms, rent reasonable; immediate possession. See same, 620 Broadway, Room 1002.

BROADWAY AND 66TH ST.—
CORNER STORE with BASEMENT To Let.
EMPIRE SQ. REALTY CO., 1,947 B'WAY.

18TH, 540-2 EAST—Stable or warehouse, 2-story building, 50x92, just completed. Lavkin, 340 East 18th.

Long Island.

JAMAICA STORES TO LET; rents at $100 and $125 per month; modern, new, with tiled floors, art metal and faience fronts; north side of Fulton St., near 170th St.; one of the best residential sections and fine for food stores. Phone Jamaica 2540.

LONG ISLAND CITY.
5,000 TO 100,000 SQ. FT. SPACE.
Immediate occupancy; will build to suit.
ROMAN-CALLMAN COMPANY,
Bridge Plaza, LONG ISLAND CITY.

WANTED FOR BUSINESS.

$1.50 SQ. FOOT.
available space, modern building; privilege carrying stock; store and basement, 2,400 sq. feet, $200. Paris Building, 23 Washington St.

B. GREEN 9155.

STORE and basement or store and loft; in section supplied with freezing temperature by Merchants Refrigerating Co.; store or basement to contain a freezing room. H 548 Times.

FIRST-CLASS mechanics want to rent space for machine and auto repair shop in good location; west side preferred; give location, price, details first letter. A 432 Times.

ELECTROLOGIST wishes light space in modern office; professional office preferred; above 6th Av.-42d. Hutter, 17 West 43th.

WILL sublease or buy furnished office, 500 to 700 feet; immediate possession; Times Square section. F 387 Times.

ACCOUNTANT desires desk room, or will share office with corporation lawyer. W 477 Times.

SMALL SPACE wanted in store, garment section; small woolen jobber. Meirvoits, 29 East 20th. Stuyvesant 4809.

SMALL light office, with stenographic service, by petroleum engineer; downtown. Rector 1498.

FACTORIES.

LONG ISLAND CITY.
Lofts, Factories and Sites.
Near Subways, Rail and Water.
CLAY, 9 Jackson Av. (Subway Station), Long Island City.

APARTMENTS TO LET.

Furnished—East Side.

5TH AV., 25.

Splendidly furnished apartment in the luxurious, new apartment house, corner 90th St.; big Summer bargain. Stuyvesant 3260. Miss Prescott's apartment.

19TH, 146 EAST—Remodeled block; two rooms, kitchenette, bath, garden. Stuyvesant 6574.

30TH, 90 EAST—Comfortable, attractive parlor, bedroom and bath; $25 per week. Martha Washington Hotel (for women).

APARTMENTS TO LET.

Furnished—East Side.

31ST AND BROADWAY—Very large outside parlor, bedroom and bath with ample closet space in fire-proof addition of Grand Hotel; best space in the city at the price; must be seen to be appreciated; full hotel service; $45 per week.

32D, 34 EAST (Hotel Regent)—Attractive, newly decorated front apartment, two, three rooms, $30-$35 weekly; one rear, $25; convenient everywhere. Madison Square 1554.

36TH ST., 123 EAST—Comfortably furnished 3-room apt. (real kitchen); phone; until Oct. 1; all modern improvements.

36TH—Two rooms, bath, kitchenette; new elevator building; private roof garden; Summer bargain; immediate possession. Vanderbilt 1450.

40TH ST., 144 EAST—To sublet, furnished or unfurnished, highly attractive apartment, 6 rooms and bath. Inquire Superintendent or Henderson, Ely & Alderoft, 32 Nassau St.

40TH, 122 EAST—Furnished apartment, two rooms, bath; May 1-Oct. 1; meal and maid service; reasonable terms.

40TH—Two rooms, kitchenette, suitable 2-3 bachelors; sacrifice $100. Longacre 1024.

48TH ST., 15 EAST (CRILLION).
Two rooms, bath; valet, maid, restaurant; 8th floor, east front. Apply Superintendent.

48TH (414 Madison)—Elevator apartment; two rooms, bath, kitchenette; maid service; $160.

48TH, 15 EAST—Two rooms, bath, until October or longer; sixth floor. Crillon Restaurant.

50TH ST. (449 Madison Av.)—Reasonable and attractively furnished living room, bedroom, kitchen, bath; phone. Call Rhinelander 4380, mornings, for appointment. Bates.

51ST ST., 5 EAST—Spacious two rooms and bath, with balcony overlooking Cathedral and 5th Av.; handsomely furnished in Sloane's and antique furnishings; complete service optional; sublet October or longer.

51ST ST., 5 EAST—Two rooms, with bath, in exclusive house; meals, elevator and valet service. Inquire Marson.

51ST ST., EAST—Large room and bath, furnished; service; $100 month. Telephone Plaza 4075.

51ST, 40 EAST—Two superb rooms; elevator; service; cool; ideal for club men.

40 EAST 51ST ST.
One and two rooms, bath; service.

54TH (between Madison and Park)—May 15 to October, charming six-room duplex apartment, with garden. Telephone mornings 9 to 10, 6220.

54TH ST., 18 EAST—Good apartment to lease, furnished, 2 rooms, bath and real kitchen. Lamberton.

55TH, 122 EAST (Park Av.) — High-class airy, light apartment; extra large room, bath and kitchenette; suitable for bachelor; open fireplace; service, phone; rent $100 monthly. Phone Plaza 2745.

55TH, 63 EAST—Charming cool apartment, garden; open fireplaces; two large rooms, one small room, kitchen and bath; rent until October. Nixon, Plaza 2730.

56TH, 7 EAST—One room, bath, kitchenette, for rent, or furniture for sale. See Superintendent.

56TH ST., 70 EAST—Entire floor; living room, 2 large chambers, large foyer, kitchen and bath; nicely furnished; can also be had unfurnished; $150 per month; open for inspection. Apply Douglas L. Elliman & Co., 15 East 49th St. Plaza 0200.

56TH ST., (near Park Av)—Living room, bedroom, very large kitchen, bath with shower; southern exposure; private telephone; Victrola, linen, silver, &c; immediate possession. Phone Plaza 6031.

58TH, 135 EAST—Bargain; entire floor, charmingly furnished; pleasing entrance. Plaza 1383.

60TH ST. AND 5TH AV.—BEAUTIFUL PARLOR, BEDROOM AND BATH TO SUBLET BY THE WEEK OR TO OCT. 1 AT LOW RATE. INQUIRE OF CLERK, HOTEL NETHERLAND.

60TH, 31 EAST—Exquisitely furnished two large rooms, kitchenette, bath, piano; exclusive apartment building, with service. Telephone Plaza 7774.

60TH, 18 EAST—Single, double room, bath; day, week, month or year; special rates. San Jacinto Hotel.

60TH, 42 EAST—Entire upper floor, exquisitely equipped. Phone Plaza 2974.

65TH, EAST (near Park Av.)—Wonderful Summer bargain; lovely apartment, $125. Ascot Co., 55 West 53d. Circle 3136.

70'S (Madison)—3 rooms, kitchenette, bath; $160; bargain. Elberson, 25 West 42d.

83D, 17 EAST—Immediate possession, 2 rooms, bath, kitchenette; light, airy; $100 per month; attractively furnished; $75 unfurnished; maid's service. Steinecke.

83D, 166 EAST—Attractive 2-room apartments, kitchenette; all conveniences.

84TH and Lexington—Six rooms, bath, nicely furnished, gas, electricity, May to October; reasonable; phone Lenox 10322.

86TH ST., 64 EAST—6 rooms, 2 baths, modern apartment; exceptionally well furnished. Telephone Beekman 1461.

92D ST. (at Madison Av., Hotel Ashton)—Newly decorated and furnished 1, 2, 3 outside rooms and bath; buses, surface cars, subways; $20 weekly up; hotel service; restaurant.

ACCOUNT owner going abroad, will sublet at moderate rental until October, cool housekeeping apartment in elevator building; beautifully furnished living room, bedroom, foyer, kitchen, bath, large cupboard space. Apply Superintendent, 440 Park Av.

AN UNUSUAL, DELIGHTFUL PARK apartment, three rooms, foyer, bath, kitchenette; owner going abroad; do you want it to October or longer? 6193 Gramercy.

ATTRACTIVE seven-room apartment; best location; until October; reasonable. Telephone Lenox 7237.

CORNER SUITE, 4 rooms, 2 baths, will divide. Hotel Leonori, 63d St. and Madison Av.

FURNISHED apartment, 6 rooms, 3 baths, on East 60th; seen by appointment only. Telephone Rhinelander 5276 before noon.

GRAMERCY PARK, 18 (Apt. 3)—Three rooms and bath, large living room and exclusive living porch; furnished or unfurnished. A. B. Leonard.

KITCHEN APARTMENT.

Big parlor, with piano and wide windows looking on old-time garden; two bedrooms, each with twin beds; real kitchen. 22 5th Av. Ask for Mrs. Prescott's apartment. 3260 Stuyvesant. Will rent furnished or unfurnished, three-year lease or shorter.

LEXINGTON AV.—Corner apartment, southern exposure, extremely light and sunny; seven rooms and bath; three master bedrooms of good size; more than well furnished; especially well kept house; rent $200 per month, May 15 to Oct. 1, or perhaps longer; best of references exchanged; can be seen by appointment. Telephone Rhinelander 6270 before 9:30 or after 5.

LEXINGTON AV., 662 (near 55th St.)—To sublet, May 1 to Oct 1, two rooms, bath and kitchenette; pretty, cheerful and quiet; $90 a month. Telephone, evenings, for appointment, Plaza 10145.

MADISON AV., 960—Two rooms, bath, kitchenette; corner apartment; $100. Rhinelander 4370.

MADISON AV., 440 (50th)—Attractively furnished two rooms, bath, kitchenette. Plaza 0731.

MURRAY HILL SECTION—Two rooms, bath; unusually desirable. Apply Herbert A. Sherman, 41 East 41st St.

PARK AV., 957 (4th floor)—Unusually pleasant corner apartment; four rooms and bath; artistically furnished; grand piano, phonograph, floor clock; rental from May 15; $325 per month.

PARK AV. (81st St.)—Six rooms, two baths, corner apartment, $300 per month; furnished or unfurnished; May 1 to Oct. 1, 1922. Phone Great Neck 39.

PARK AV., 944 (Corner 81st)—Seven-room apartment, beautifully furnished; two baths; Steinway piano; reasonable. Telephone Lenox 9043.

PARK AV.—7 rooms, furnished; $375 monthly, 4 months. Murray Hill 4639.

SUBLET, 2 and 3 room apartments, bath; hotel service. Hotel Biltmo, 924 St., Madison Av. Phone Lenox 8200.

TWO LIGHT, sunny rooms, bath; parquet floors; full hotel service; Summer rates, $15 to $17 weekly; 4th Av. Hotel, 29th St. and 4th Av.

Furnished—West Side.

5TH AV. (near Washington Square)—Handsome suite, 3 exceptionally large rooms, luxurious bath, large kitchen; reduced Summer rental, $200. Telephone Stuyvesant 10076 for appointment.

7TH AV.-23D ST. (Hotel Chelsea)—Three rooms, bath, housekeeping; sublet Summer; cool; light; $100. Desch, Watkins 6200.

9TH, 18 WEST—3 rooms, real kitchen; roof garden; all modern conveniences; $90 monthly; Spring 1926.

9TH, 43 WEST—attractively furnished two rooms, bath, electric, kitchenette; high ceilings, cool; quiet; free. Walton or Supt.

11TH ST., WEST—4 light rooms, real kitchen, tile bath; unusually attractive; price $125 furnished, or unfurnished if desired. Phone Chelsea 3580.

14TH, 217 WEST—Exceptional new 3-room, bath, kitchenette; lease. Watkins 9173.

20TH ST., 240 WEST—For rent, furnished apartment, four rooms and bath, $65; May 1-Nov. 1. Robbins.

24TH ST., 315 WEST—2 room apt., all improvements; $55. Apt. 38. Kreuger.

34TH, 128 WEST—Studio apartment, skylight; June to October; 2 large rooms, kitchenette, bath, electric light, gas, telephone, maid service; $85. Fitzroy 9700.

42D ST., 208 WEST AT TIMES SQUARE.
HOTEL SCARBORO.
Attractive, newly renovated, beautifully furnished 1, 2, 3 room apartments; one room, running water with privilege of bath, $12 and upward; 2 and 3 room suites, $20 per week up.

APARTMENTS TO LET.

Furnished—West Side.

44TH ST., 210 WEST (Westover Court)—Bachelor apartment, high-class; hotel service; meals. See Resident Manager. Bryant 5560.

45TH, 341 WEST—New elevator building; cleanliness, furnishings unequaled; 1-2-3 rooms, tiled bath, showers, tiled kitchen, kitchenettes; unquestionable applicants; highest references essential; $75-$125 up monthly. Longacre 3560.

50'S—Apartment, 2 rooms, kitchenette, bath; piano; $115. Elberson, 25 West 42d.

51ST, 34 WEST—Two rooms, bath, kitchenette, handsomely furnished; sublease to Oct. 1. 5750 Circle. Barnett.

51ST, 10 WEST — Elegantly furnished two-room elevator apartment, kitchen, bath; bachelor, couple; immediate possession.

52D ST., 223 WEST (CORNER BROADWAY) — MODERN ELEVATOR APARTMENT HOUSE; NEWLY FURNISHED; HOTEL SERVICE; 1 ROOM AND BATH, $75 UP; 2 ROOMS AND BATH, $110 UP; REFERENCES REQUIRED.

54TH ST. AND BROADWAY—TO SUBLET BY THE WEEK, MONTH OR TO OCT. 1 AT GREATLY REDUCED RATE, PARLOR, BEDROOM AND BATH. E. H. GODWIN, HOTEL CUMBERLAND. Apply Superintendent.

54TH ST., 301 WEST—Corner, four rooms, all outside, large foyer, real kitchen, possession May 15. Inquire Guard. Phone Circle 6474.

55TH ST., at 7th Av. (The Wyoming)—Exceptionally attractive furnished apartment, large, light, airy, 10 rooms, 4 baths, fireproof building, elevators; to sublet May 15 to Sept. 15. Phone Circle 1286. Apt. 12A.

55TH, 56 WEST—High-class apartments, 1 and 2 rooms, beautifully decorated, nicely furnished; reasonable rents.

55TH, 110 WEST—Four rooms, bath, maid's room; telephone Circle 1305, with kitchenette and bath, to Sept. 20; $100 month. Tel. Circle 1295.

57TH ST., 118 WEST—PARLOR, BEDROOM AND BATH TO SUBLET AT GREATLY REDUCED RATE BY WEEK, MONTH OR TO OCT. 1. C. H. SCHMIDT, GREAT NORTHERN HOTEL.

57TH ST., 340 WEST—MODERN ELEVATOR APARTMENT HOUSE; NEWLY FURNISHED; MAID AND VALET SERVICES; 2 AND 3 ROOMS AND BATH, $100 UP; REFERENCES REQUIRED.

57TH, 301 WEST (at Broadway)—Two rooms and kitchenette, with window; high-class elevator apartment; southern exposure; beautifully furnished; reasonable rent.

57TH, 100 WEST—Richly furnished parlor, chamber, bath, kitchenette, 4E. Lady Jane.

57TH—4 rooms, 10th floor; 2 bedrooms; very attractively furnished. Vanderbilt 1450.

57TH, 130 WEST—Very desirable small apartment. 7C. Lady Jane.

58TH ST., 140 WEST—Apartment 9C; four rooms and bath, on top floor, southwest corner exposure, ten windows, completely furnished; linen, silver; May 15 to Sept. 15. Call or phone Circle 9261.

58TH ST., 152 WEST—Four rooms, bath; beautifully furnished; silver, linen, private telephone; until Oct 1st; $275. Circle 247 mornings.

58TH ST., 211 WEST—Furnished apartment; reasonable rents. Apply on premises, or phone Circle 2578.

58TH ST., 36 WEST—Facing Central Park, very large living room, two bedrooms, two baths, kitchen, from May 1 to October; sublet at unfurnished rate. Phone for appointment Plaza 2626.

59TH, 34 WEST—Sublet, 2-3 rooms, bath, kitchenette; overlooking Park.

61ST ST., 10 WEST (CORNER B'WAY), HOTEL PASADENA.
SELECT FAMILY AND TRANSIENT HOTEL, OVERLOOKING CENTRAL PARK; ATTRACTIVE APARTMENTS AND ROOMS AND BATH, $30 UP WEEKLY; SPECIAL MONTHLY RATES; DAILY RATES $5 UP. COLUMBUS 7127.

68TH, 56 WEST—Parlor floor, artistically furnished; three rooms, bath, kitchenette; $125.

69TH, 66 WEST—VERY LUXURIOUSLY FURNISHED LARGE ROOM, PRIVATE TILE BATH, SHOWER, LAVATORY; SEPARATE KITCHEN; COMPLETE HOUSEKEEPING; WEEKLY, MONTHLY; REASONABLE.

69TH ST., 245 WEST (The New West End)—Two and 3 apartment; bath, kitchenette; $80 up; references required.

69TH, 211 WEST—Sunny, cozy four rooms, real kitchen, bath; telephone. Evans.

71ST—High-class five-room elevator apartment, baby grand piano, beautifully furnished. Phone Columbus 5292 or Lafayette 2226.

71ST ST., 253 WEST—Five large rooms, two baths, real kitchen; May 1 to Sept. 30; will sacrifice. Apt. 9I.

72D, 52 WEST—2 rooms, bath and kitchen, beautifully furnished; immediate occupancy. Columbus 4881, Roberts.

72D, 289 WEST—Two large rooms, bath, kitchen beautifully furnished or unfurnished; $150.

72D ST., 118 WEST—Earlton Apartment Hotel, two rooms, bath; hotel service, restaurant.

72D, 226 WEST—Three rooms, kitchenette and bath. Apply 255 West 72d St.

73D (Near West End Av.)—Especially attractive furnished 3-room apartment, nine outside windows, perfect ventilation; especially comfortable in Summer season; must be seen to be appreciated. Call Columbus 2226.

73D ST., 126 WEST (Hotel Nobleton)—Newly decorated and furnished 1-2-3 outside rooms, bath; elevated, surface cars, subway; room, bath $90 monthly and up; full hotel service; restaurant.

73D, 128 WEST—Sacrifice two large rooms, bath, colonial furniture, private garden, electrical grills; $115 to October. Supt.

73D—Apartment, 3 rooms, kitchenette, bath; piano; $112. Elberson, 25 West 42d.

74TH, 164-166 WEST (MARBURY HALL HOTEL)—TO SUBLET FOR SUMMER MONTHS AT VERY REASONABLE RATES, 2-ROOM SUITE. ASK FOR MR. CORNELL'S APARTMENT. COLUMBUS 3200.

74TH, 3 WEST—1-2 ROOMS, PRIVATE BATH, KITCHEN, COMPLETE HOUSEKEEPING; WEEKLY, MONTHLY; REASONABLE.

74TH—Apt. hotel, 2 immense rooms, bath, new bldg.; maid service; magnificently furnished; bargain. Apartment Renting, Col. 1278.

74TH ST., 35 WEST—2 rooms, bath, kitchenette; well furnished; rent $135; May to September.

75TH—Attractive two-room, bath, kitchenette apartment; owner leaving; $110. Bryant 2978.

75TH, 144 WEST—Will sublet beautiful 2-room apartment; modern improvements and service.

79TH, 131 WEST—One, two rooms, bath, kitchenette, finest in city; great reductions; every improvement; $100 to $135.

79TH, 135 West (IA)—Less than unfurnished rental; wonderful four rooms. Supt.

80TH, 102 WEST—1 and 2 room apartments, with private bath; exclusive hotel; refined, homelike surroundings; rents $80 up. Hotel Anderson.

80'S—Apartment, 2 rooms, kitchenette, bath; piano; $110 month. Elberson, 25 West 42d.

80'S—Pretty front apartment; elevator; service Summer months; $135. Bryant 2978.

80TH, 204 WEST—Five pleasant rooms for Summer, $85; references. Phone Winans.

80S—Bargain; beautiful 2-room furnishings, $500; lease $100. H 561 Times.

81ST ST. (Columbus Av., Hotel Colonial)—Newly decorated, furnished, 1-2-3 outside rooms, bath; elevated, surface cars, subway; $80 room, bath, full hotel service; restaurant.

81ST ST., 204 WEST (C3)—Comfortable, furnished three-room housekeeping apartment; modern conveniences; possession immediately or May 1. Supt.

81ST ST. AND COLUMBUS AV.—PARLOR, BEDROOM AND BATH TO SUBLET, $100 PER MONTH. M. A. BROWER, HOTEL ENDICOTT.

81ST ST. (2,272 Broadway)—2 rooms and bath, front apt.; newly furnished, telephone, maid service; $90.

82D, 127 WEST—Four rooms and bath; unusually desirable; 2 double bedrooms; real kitchen; grand piano; possession at once. Schuyler 2610.

82D, 127 WEST—Sublet attractive 3-room apartment, bath and kitchen. Thompson.

83D, 165 WEST—Handsomely furnished four rooms, bath; May 1-Oct. 1; sacrifice. Schuyler 5590, Apt. 2d.

84TH, 48 WEST—Attractive ground floor, porch, yard; other apartments; furnished, unfurnished.

84TH (West End, 510)—Newly furnished apartment, three rooms, bath, kitchen, electricity.

85TH, WEST (Near Broadway)—Sublet completely furnished five-room housekeeping. Schuyler 2647.

86TH—Apartment, seven rooms, bath; piano; $150. Elberson, 25 West 42d St.

86TH, 305 WEST—Two rooms, bath, front; maid service; grille; $100.

APARTMENTS TO LET.

Furnished—West Side.

87TH, 9 WEST—Sublet to responsible party only, beautifully furnished, high-class front apartment consisting of 24 ft. living room, 16 ft. bedroom, bath, shower; real kitchen; all outside rooms; ideal Summer location. Dayton.

87TH and BROADWAY (Euclid Hall)—1, 2, 4, 7 rooms, furnished, week, month. Tel. Schuyler 500.

88TH, 215 WEST (cor. Broadway)—Very reasonable rent to right party; three beautiful outside rooms, bath, shower, large kitchen; 12th floor; cool and attractive; linen, silver, Victrola; everything complete; private phone; May to Oct. Riverside 7165.

89TH, 317 WEST—Two beautiful, large rooms, bath, kitchenette; richly furnished; rent very reasonable; owner leaving town; really very charming apartment. 3208 Riverside. Chelsea 2941.

PRE-WAR PRICES.
109TH ST. (215 MANHATTAN AV.)
Two to six rooms, elevator, non-elevator; kitchen and kitchenettes; $70 month and up; open from 9 A. M. to 9 P. M.; references required. Telephone Academy 1667.

PRE-WAR PRICES.
109TH, 107 WEST.
2 and 3 rooms, high class, $48 up weekly. Academy 1611. Open 8 A. M. to 8 P. M.

REMODELED private house below Washington Square, to rent, furnished or unfurnished, to suit; all improvements; large garden; $250 month; less unfurnished. Call Canal 6437 before 11.

RIVERSIDE DRIVE, 725 (150th)—5 large, airy rooms, 9th floor, Hudson view, beautiful modern furniture, piano; May 1-Oct. 1, possibly longer; reasonable rental. Apt. 9B, or Superintendent.

RIVERSIDE DRIVE, 587 (facing Drive)—Sublet attractive, nicely furnished seven-room apartment; $165 till October; longer lease; unfurnished. Superintendent or phone Morningside 5409.

RIVERSIDE DRIVE, 780 (153th)—My apartment, four large rooms, newly furnished, antique mahogany, Oriental rugs, linen, silver; cool; 8th floor; any length lease; $140. Rosch.

RIVERSIDE DRIVE, 720 (140th St.)—Well furnished apartment, 6 rooms and foyer, 2 baths; piano, Victrola; reasonable terms; private phone. Audubon 9651, Apt. 6D.

RIVERSIDE DRIVE, 528—Attractively furnished, modern, airy, four room housekeeping apartment; every room bright; immediate possession; $22.50 weekly.

RIVERSIDE DRIVE, 550 (123th)—Parlor, dining room suite on Drive, kitchen privileges; $100. Apt. 57. Morningside 0920, evenings.

RIVERSIDE DRIVE—Five rooms, new, unusual value and location; prefer selling. Aud

APARTMENTS TO LET.

Unfurnished—Brooklyn.

Continued from preceding page.

SEVEN large rooms, all modern improvements; steam heat and hot water. $115. Sterling 3011.

NEW YORK AV., 816—3 and 4 room apartment, all latest improvements. Stuyvesant 1[illegible].

Unfurnished—Long Island.

AUSTIN ST., 76, Forest Hills—New building in beautiful town of Forest Hills; fifteen minutes from Penn. Station; five large outside rooms and bath; needle and spray showers; sunny, southern exposure; $185 per month.

FOREST HILLS GARDENS, L. I.

"TENNIS PLACE"

Apartments by station, five delightful suites. Large rooms and tea room. Phone Boulevard 8545.

BRIGHTON BEACH—Beautiful up-to-date 4-room apartments steam, electricity; new house; block to beach and Brighton station. Phone Ingersole 2402, mornings.

SIX or thirteen room apartment; all modern improvements; private; Summer bathing. Ditmars Av., East Elmhurst. Phone Ravenmeyer 1218W.

Unfurnished—Westchester County.

FIVE exceptional rooms, open porch; unsurpassed location; $36. Van Ness, 527 Yonkers.

Unfurnished—New Jersey.

EAST ORANGE—South Grove St., 6 or 7 rooms, sleeping porch; all improvements; drive minutes from station; adults preferred. Address "Quiet," Box F 3473 Times Annex.

APARTMENTS WANTED.

Furnished.

YOUNG married couple want to rent furnished apartment; will take best care of it; no pets; no agents or rooming house proprietors need answer; can furnish best of references. J. C. Williams, 40 West 38th.

WANTED IN SUBURBS—2 or 3 rooms with bath and kitchenette, for light housekeeping; from June 1 to Oct. 1. Box 25, Hotel Seville, 29th St. and Madison Av.

WANTED—For immediate possession, large and small apartments; submit details. Empire Rhea Leasing Organization, 1,483 Broadway. Bryant 7496.

TWO business women desire furnished two rooms, bath, kitchenette; May 1st or June 1st to Oct. 1st; below 110th St.; not over $70. C 859 Times Downtown.

Unfurnished.

LIST apartments with us; clients waiting. Williams-Dexter Co., Inc., 72 Greenwich Av., Chelsea 8096.

LARGE ROOM, bath, kitchenette, downtown; not above $70. F 362 Times.

MOVING AND STORAGE.

STORAGE
at Lowest Rates.
Long-distance moving, packing, shipping. Let us estimate.
J. LUHS, INC.,
230 Tremont Av. Tel. Tremont 2346.

AMERICAN STORAGE CO.'S charges for storing trunks, household goods, moving furniture, pianos, packing china and glassware, also packing and shipping, are the most reasonable in the city. 247-249 West 69th St. Tel. Col. 8157.

THE WILSON
Piano Movers.
Long-distance moving.
62-64 West 138th St.
Telephones Harlem 3089, 2949

SANTINI BROS.,
TEL. MELROSE 0858.
MOVING, PACKING, STORING,
607-9 JACKSON AV., N. Y.
THE SEVEN BROS.

TEL. CANAL 6120.
STRAND MOVING CO., INC.
STORAGE.
PROMPT SERVICE.
497 BROOME ST.

BROADWAY STORAGE WAREHOUSE.
Absolutely fireproof; moving, packing, ship'g.
Broadway and 120th St. Morningside 0458.

JOHN REED STORAGE WAREHOUSE.
Local and long-distance moving.
1,389 Amsterdam Av. Tel. Audubon 8887.

VILLAGE STORAGE WAREHOUSE.
Moving, expressing, packing, shipping.
202 9th Av. Watkins 3015.

BROOK VAN CO.,
Long-distance moving, storage warehouse.
3,736 Park Av. Bingham 1459.

FURNISHED ROOMS.

East Side.

8TH AV., 763—ATTRACTIVELY FURNISHED ROOMS, WITH RUNNING WATER, $14 TO $17.50 A WEEK; ROOMS WITH BATH, $25 A WEEK AND UP.

17TH, 130 EAST—Beautiful, large, small rooms; housekeeping privilege; gentleman, couple.

30TH ST., 30 EAST—GREATLY REDUCED RATES; 150 ROOMS, RUNNING WATER, $14 PER WEEK; 96 DOUBLE ROOMS, TWIN BEDS, $21 PER WEEK FOR TWO PERSONS; 80 ROOMS WITH BATH, $21 PER WEEK FOR ONE PERSON, $34.50 FOR TWO PERSONS. MARTHA WASHINGTON HOTEL (FOR WOMEN).

30TH ST., Lexington Av. (Hotel Rutledge)—Women exclusively; newly decorated room, bath, $20 weekly up; also room, use of bath, $11 weekly up; restaurant conveniences; big reduction for two persons.

31ST ST. AND BROADWAY—Very large outside room, with bath and ample closet; best space in the city at the price; very reasonable, $28 per week for one or two persons; will be glad to show room at any time; full hotel service. Grand Hotel.

36TH ST., 157 EAST—Room, large, $7.50 week; gentleman. Phone Vanderbilt 3088.

36TH ST., 29 EAST.
Desirable Room. Breakfast Optional.

37TH ST., 221 EAST—Comfortable, airy room; reasonable; every convenience; central references.

39TH, 18 EAST—Room, adjoining bath; $35 to $50. San Jacinto Hotel.

68TH, 232 EAST—Comfortable room, private house, all conveniences; gentlemen; references.

82D, 41 EAST—Attractively furnished double, single rooms, all conveniences; light housekeeping.

91ST, 71 EAST—Large front room, dressing room, adjoining bath; electric; phone.

93D ST., AT MADISON AV. (Hotel Ashton)—Newly decorated room, use of bath, $10 week up; room, bath, $12.50 weekly up; linens, service, maid, subway; full hotel service; restaurant.

96TH, 183 EAST—Furnished room; all conveniences; near subway; gentlemen only. Buhler.

A FEW very attractive double rooms, with running hot and cold water; easy access to bath; $15 a month; European plan; 2 persons. Hotel Albert, 42 East 11th St. Stuyvesant 4961.

A COUPLE of furnished connecting front rooms. Phone Lenox 6476.

ALLERTON HOUSE FOR MEN.

The rates in the newest of the Allerton group, a 17-story fireproof building, just completed, containing apartment, club conveniences, are from $9.50 to $18.50 per week for permanent residents only. 143 East 39th St., 45 East 38th St.

BACHELOR accommodations, May-October; two rooms or separately; apartment, 54th St., highest references essential. Murray Hill 6800, mornings.

GRAMERCY PARK, 37—Furnished room; very desirable; reasonable rent.

MADISON AV., 121 (Cor. 30th)—Cheerful, well-furnished rooms; business men and women; $7.50-$12; all comforts. Agent.

MADISON AV., 826 — Rooms, large and small; reasonable. Morrow.

PARK AV., 583 (63d)—2 large, attractive, sunny front rooms; reasonable. Houston.

PARK AV., 77—Attractive double room, bath, 2d floor; near Grand Central.

West Side.

8TH, 41 WEST—Vanderbilt studios; partly furnished small two-room suite, $60 for one, $80 for two; large studio, private bath, $90, without linen; two unfurnished vacancies, with or without private bath, $100 and $75; terms.

48TH ST., 111 WEST—Large room, newly furnished, twin beds, electricity; running water; two business men; references.

147TH, 215 WEST—Beautifully cool, large room, two beds; balcony; gas; telephone; phones adjoining bath; attendance, $16 two.

167TH, 81 WEST—Studio, room with bath; singles, doubles, adjoining bath; moderate.

57TH, 39 WEST—1, 2 OR 3 ROOMS, HOTEL SERVICE. PHONE WATKINS 0478. MANAGER.

59TH, 138 WEST—Attractive parlor, private bath; other rooms; scrupulously clean; reasonable.

59TH ST. AND 7TH AV.—328 COMFORTABLE, ATTRACTIVE ROOMS; HOT AND COLD WATER; USE OF BATH; $12 PER WEEK; ROOM AND PRIVATE BATH, $15 PER WEEK. HOTEL NAVARRE.

61ST ST., 109 WEST (RALEIGH HALL).
A RESIDENCE FOR MEN.
Attractively furnished rooms, with and without private bath or shower; club advantages and accommodations with hotel service. Rates now from $10 weekly.

67TH, 230 WEST—Unusually attractive suite, $21; single, $7; gentlemen. Schuyler 5810.

68TH ST., 54 WEST—Newly furnished large room with bath, suitable for 2 business people; homelike; latest improvements; reasonable.

85TH, 134 WEST.

Rooms, private baths, $12, $15.

85TH ST., 58 WEST—Beautiful large room, private bath, kitchenette; also single room.

86TH, 22 WEST—Large and small rooms, with all conveniences; rent reasonable.

86TH, 206 WEST—Large room, running water; suitable one or two. Perrin.

87TH, 165 WEST—Large front room, furnished, unfurnished, suitable studio; also luxuriously furnished room; all conveniences; gentlemen, couple.

87TH, 300 WEST—Large, small rooms; ideal Summer location; breakfast optional; conveniences.

89TH, 300 WEST—First-class rooms; service; location; home atmosphere; business people.

90TH, 327 WEST—Bright room; running water, shower; electricity; $10. Apt. 5.

90TH, 327 WEST.
Light, airy skylight room.

3 WEST 90TH ST.
Two-room bachelor apartment with shower; also single rooms. Schuyler 6905.

90TH, 172 WEST—Large front room; running water; also small room; exclusive.

90TH, 29 WEST—Beautiful large, single rooms or en suite; private studio residence.

90TH, 304 WEST—Pleasant, clean room; reasonable; congenial home. Apt. 41.

90TH, 306 WEST—Front suite, suitable 2 or 3; other rooms. Trebell.

91ST, 347 WEST (Drive)—Beautiful large room, bath; select neighborhood; private residence.

91ST ST., 133 WEST—Large rear parlor, private bath, $12.50. Schuyler 6137.

91ST, 56 WEST—Exceptionally attractive 3-room private bath, kitchenette, front parlor, running water, lavatory; select house.

92ND, 256 WEST—Refined young man will share room with gentleman; separate beds.

FURNISHED ROOMS.

West Side.

92ND, 311 WEST—Attractive large room, adjoining bath; private family; $20; references.

91ST, 308 WEST—Attractive front parlor, overlooking Riverside Drive; bath; private home; suitable for two; references; $16.

92D, 47 WEST—Large, front, well furnished room, electricity; cleanliness; refined surroundings; moderate.

92D, 64 WEST—Doubles, singles; new, clean, airy; running water; Summer rates.

92D, 283 WEST—Large front suite, twin beds; piano; elevator. Apt. 5 M.

94TH, 48 WEST—Attractive large outside room, lavatory; references. Apt. 4.

94TH, 319 WEST—Beautiful large room, reasonable; gentleman. Lennox.

96TH, 52 WEST—Attractive large room; business couple; hot water, kitchenette, electricity.

97TH, 316 WEST—Large outside room, private apartment; gentleman of business; lady, $10 weekly; permanent. Riverside 6790. White.

97TH, 269 (Broadway)—Attractive light room; $12; gentleman; references. Apartment 7F.

97TH, 220 WEST (Apt. 2E)—Two connecting rooms; reasonable to permanent people.

97TH, 118 WEST—Large rooms, suitable 2 or 3; phone; shower. Aleman.

98TH (Broadway)—Beautiful large front room, overlooking Broadway; high class elevator apartment; reduced, $16; gentleman; references. Riverside 2293.

98TH, 254 WEST—Exclusive home; unusual opportunity; large comfortable room, running water, bath, with shower; gentlemen. Apt. 7.

98TH, 254 WEST, Apt. 3—Large, attractive room, twin beds; board optional.

99TH, 260 WEST—Beautiful large rooms, running water, electricity; $10 up. Hallum.

101ST, 4 WEST—High-class room, connecting or separate; all modern conveniences; $12, $15; references. Telephone Riverside 6140.

102D, 326 WEST—Attractive, large rooms, kitchenette; home; also fine basement; reasonable.

103TH, 143 WEST—Sublet, three rooms, bath, furnished; $75; responsible business men-women; call evenings. Apt. 302.

106TH, 248 WEST—Attractive single room, telephone, elevator; gentleman; references.

108TH, 249 WEST—Newly decorated single room, running water; reasonable. Lynsky.

107TH, 308 WEST—TWO BEAUTIFULLY FURNISHED ROOMS, PRIVATE BATH, SEPARATE KITCHEN, DISHES, LINEN, SILVER, PIANO, PHONOGRAPH; WEEKLY OR MONTHLY; REASONABLE.

107TH, 308 WEST—VERY LUXURIOUSLY FURNISHED DOUBLE ROOM; PRIVATE TILED BATH; KITCHENETTE PRIVILEGES; DISHES, LINEN; REASONABLE.

106TH, 210 WEST—Comfortable room; lady, couple; elevator; telephone; call evening. Mander.

106TH, 301 WEST—Large, sunny rooms; suitable one, two; kitchen privileges; exceptional.

106TH, 304 WEST—Beautifully furnished large front room, bath, kitchenette; small rooms.

1107TH, block Broadway subway—Exclusive room, private lavatory, bath adjoining. 6231 Cathedral.

110TH, WEST—Pleasant furnished room, breakfast, dinner if desired. Tel. Cathedral 6294.

112TH, 542 WEST (Apart. 7B)—Elegantly furnished room and private bath; fine family; references required; suitable for couple.

112TH, 536 WEST—Newly furnished room; reasonable; refined American gentleman. Apt. 24.

112TH, 316 WEST—Pleasant outside room, running water; electricity; telephone. Lewis.

113TH, 611 WEST (Apt. 62)—Beautiful, medium-sized front room; private; gentleman.

113TH, 621 WEST—Private house, top floor front, adjoining bath; gentleman; $15.

115TH, 609 WEST—Attractive room in homelike atmosphere, with kitchen privileges.

115TH, 412 WEST—Clean room for gentleman, near Columbus; $6. Mandos.

117TH, 135 WEST (Corner 7th Av.)—Completely furnished rooms, small, large; all cars; satisfactory rents; kitchen privileges. Wood.

118TH, 210 WEST (HOTEL CECIL).
ATTRACTIVE ROOMS, WITH OR WITHOUT PRIVATE BATHS; SPECIAL WEEKLY RATES; FULL HOTEL SERVICE.

118TH, 417 WEST.
Attractive suite of rooms, southern exposure, near Morningside; single rooms. Sullivan.

118TH, 418 WEST (Apt. 3)—Single, double; modern; congenial; near Columbia; cafeterias.

119TH, 124 WEST—A large room for one gentleman; bath adjoining; electric; private house; references. Telephone 4097 University.

122D, 416 WEST (63d)—Front, Morningside Park; also small, private toilet, $7.

122D, 416 WEST (Apt. 25)—Large double room, kitchen privileges; also single.

127TH ST., 224 WEST—Large front room; electricity; two gentlemen.

126TH ST., 9 EAST—Large front basement, sunny, well furnished, kitchenette, running water; suitable for business couple.

125TH, 601 WEST (5C)—Nicely furnished rooms; conveniences; weekly, monthly; call evenings.

125TH, 601 WEST, 6F—Beautiful room, day bed, kitchen; subway, bus; evenings.

127TH, 502 WEST—Beautiful court room, running water, $10; gentleman. Apt. 53.

141ST, 403 WEST—Large outside room, modern private house; gas, electricity, bath, kitchenette if desired. Audubon 7332.

142D, 548 WEST—Two separate rooms, conveniences; private house; American family; references.

143D (Broadway)—One, two attractive, sunny rooms, kitchen privileges; overlooking Broadway; shower, elevator; reasonable. Audubon 2070, Apt. 21.

149TH, 551 WEST—Light, comfortable room; reasonable. Smith.

153D, 269 WEST—Nice, cozy front room; piano; suitable business girls; couple; $6; pleasant, sunny room, near bath; $4; private family; very homelike. Jaggers.

156TH, 601 WEST (Apt. 16), Corner Broadway—Beautiful large room, nicely furnished for two young ladies who appreciate living in refined home; use of kitchen; very reasonable; one block subway.

158TH, 580, WEST (Apt. 44)—Large room, adjoining bath; single; running water.

172ND, 801 WEST—Elevator apartment; two well furnished front rooms. Apt. 9C.

ATTRACTIVE parlor, private bath; other rooms; scrupulously clean; respectable. A 428 Times.

BROADWAY and 141st St.—Beautifully furnished room, strictly private; lady only; references exchanged. Phone Chelsea 7410.

BROADWAY, 2,764 (100th)—Large front room, telephone, electricity; convenient subway; reasonable. Thompson.

BROADWAY, 1018T ST. (Chesterton, Apt. 7A)—Exceptional large front room, bath; gentleman; $11.

CENTRAL PARK WEST—Attractive room, modern, refined; private family. Connel, Columbus 5853.

CENTRAL PARK WEST, 106, (corner 71st)—Attractive large, airy room, private bath.

ELBERTSON ST., 208, Elmhurst, L. I.—Large furnished room; twenty minutes from Grand Central; near Elmhurst Av. subway station.

FRONT room, also single room, electricity, running water. Johnson, 247 West 104th St.

FURNISHED HOMES to rent on the beautiful North Shore, a number with waterfronts, rent from $1,000 up. Thos. O'Connell, Manhasset. Phone 223. 159 Nassau St., New York. Phone Beekman 4868.

HERALD SQUARE HOTEL—34th St., just west of Broadway—Have rooms with bath for lease by year to bachelors at very attractive rates.

RIVERSIDE DRIVE, 745 (corner 152d St.)—Clean rooms, single or en suite, overlooking the Hudson; excellent beds; beautiful Summer location; reduced Summer rates now. Tel. Audubon 3950. Mrs. Robertson, Apt. 3T.

RIVERSIDE DRIVE (near 103d)—Richly furnished corner bedroom facing Drive; wonderful view; private apartment; high-class elevator apartment building; seen by appointment. Academy 3874.

RIVERSIDE DRIVE—Large sunny room, elegantly furnished; full kitchen privileges; modern elevator apartment; 8 baths; refinement; $75 monthly. Tel. Schuyler 0644 from 10 to 5.

RIVERSIDE DRIVE, 293—BEAUTIFULLY FURNISHED DOUBLE, SINGLE FRONT ROOMS, KITCHENETTE PRIVILEGES, $16, $9; PRIVATE BATHS, $25.

RIVERSIDE DRIVE, 202—Beautiful outside room, twin beds, private lavatory, bath, shower; also single room; gentlemen; private family.

RIVERSIDE DRIVE, 321 (104th)—Beautiful front studio, kitchenette privilege, electricity, phone service; reasonable.

RIVERSIDE DRIVE, 583 (corner 135th St.)—2 large light rooms, 1 front; all conveniences; $14 and $10. Tetro.

RIVERSIDE DRIVE, 201 (101st)—Attractively furnished outside room; lavatory, kitchenette privileges. Sheppard.

RIVERSIDE DRIVE, 746—Exceptional outside rooms; double, single; every convenience. Apt. 34.

RIVERSIDE DRIVE, 151—Large Summer rooms; kitchenette; private bath; elevator; dining room.

RIVERSIDE DRIVE, 223 (94th) Apt. 7B—Riverview, bath; private family. Riverside 9043.

RIVERSIDE DRIVE, 587—Beautiful outside rooms; desirable. Phone Morningside 3400, Apt. 5A.

RIVERSIDE DRIVE, 92—Beautiful; complete accommodations; 2 or 3 gentlemen; $12-$18.

RIVERSIDE DRIVE, 222—Handsome suite, large room, private bath, single. Apt. 6S.

RIVERSIDE, 202 (93d)—Attractive room, lavatory; refined people; references.

RIVERSIDE DRIVE, 102 (82d)—1, 2 Hudson view rooms, private bath; exclusive.

ROOMS IN PLEASANT HOMES.
All investigated; our service FREE.
HOME RENTAL EXCHANGE,
116 WEST 39TH ST. FITZROY 1568.

WEST END AV. (97th St.)—Small room, private bath, $10; large room, adjoining bath, $20. Riverside 1190.

WEST END AV., 531 (88th)—Extra large front room; running water; kitchenette privileges; $18; smaller front room, $8.

WEST END AV., 611—Attractive front room for one, two; reasonable. Jeffery.

Brooklyn.

FLATBUSH — Business couple, enjoying pleasant, modern Ocean Av. apartment, will rent one or two rooms, adjoining bath; one block Park and subway; twenty minutes New York. Phone after 6, Flatbush 0488.

LEFFERTS PLACE, 182—Large, well furnished room; suitable for one or two; convenient all transit; references. 8771 Prospect.

CAMBRIDGE PL., 113—Furnished rooms; convenient to subways and trolleys; suitable for two.

Long Island.

ROCKAWAY PARK—Exceptional accommodations; gentlemen; ocean block; private residence. Belle Harbor 2014.

UNFURNISHED ROOMS.

112TH ST., 222 WEST—Large room and kitchenette; latest improvements; private house.

ROOMS WANTED.

Furnished.

READ THIS TESTIMONIAL.
"You have sent us very nice tenants. They seem to have been made to order."—C. L. F.
HOME RENTAL EXCHANGE,
116 West 39th St. Fitzroy 1568.

GENTLEMAN requires comfortable room, private bath preferred; permanency; west of Broadway; state rate, full particulars. F 391 Times.

BUSINESS WOMAN desires light room; state terms. Box 48, 878 3d Av.

Unfurnished.

126TH, 152 WEST—Two fine rooms; southern exposure; parquet floors, electric light, phone; light housekeeping. Munroe.

LARGE single room, unfurnished, suitable for business woman. Supt., 34 Gramercy Park.

81TH, 68 WEST—Attractive large room, exclusive house; business couple or gentleman.

141TH, 460 WEST—High-class apartment, 4 rooms, all improvements. Supt.

46TH, 12 WEST—One room, bath, kitchenette. Feinberg, Bryant 7379.

BOARDERS WANTED

East Side.

50TH ST. (at Lexington Av.)—Hotel Rutledge, for ladies; exclusive room and meals from $18 up; elevator, telephone, &c.; full hotel service; newly decorated.

39TH, 37 EAST—Double and single rooms; private bath; table board.

1 EAST 63D ST.
Sunny vacancy, single or en suite; exclusive, homelike; excellent meals; credentials.

MADISON AV., 515 (Near 36th)—Attractive room; excellent table; references.

West Side.

508 (AT 57TH AV.)—ELEVATOR, PRIVATE BATHS, EXCLUSIVE RESIDENCE; ROOMS, SINGLE OR SUITE; EXCELLENT TABLE. CIRCLE 2466.

54TH, 54 WEST—Handsome large room with bath; also single room; references.

57TH, 328 WEST—Large front room; Summer rates; excellent cooking. Circle 9055.

58TH ST., 40 WEST—Desirable large room, running water; excellent table; reference.

70'S WEST—In highest class apartment, board optional; subway express. Col. 1042.

72D, 318 WEST (RIVERSIDE DRIVE).
Unusually desirable front room, private bath; single rooms; table guests.

74TH, 164-166 WEST—MOST EXCLUSIVE AMERICAN PLAN HOTEL IN NEW YORK; PARLOR, BEDROOM AND BATH; SUITABLE FOR 3 OR 4. COLUMBUS 8280.

East Side.

75TH, 26 WEST (Miss Edwards, formerly 62 West 56th); desirable rooms; references.

76TH, 9 WEST—Elegant large room; refined surroundings; excellent table; reasonable. Berger.

76TH, 114 WEST—NORECS HALL.
79TH, 132 WEST—THE BONHEUR.
62D, 124 WEST—THE GRAYCOURT.
Unusual and attractive; spacious parlors and lounge; electricity, steam heat, private telephones.

West Side.

79TH, 125 WEST—Comfortable airy rooms, well furnished; table guests; reasonable; references.

80TH, 142 WEST—Large room, private bath; medium room; table board; references.

81ST, 250 WEST—Large front room, private bath, twin beds; excellent table.

PRIVATE apartment, room, bath; delicious meals; use spacious living rooms. Columbus 1204.

RIVERSIDE DRIVE, 820 (104TH)—Unusually desirable accommodations; double, single; private baths; Jewish surroundings; Hungarian cuisine; switchboard; elevator.

RIVERSIDE DRIVE, 294—Attractive rooms; private house; beautiful location; table a specialty.

ST. NICHOLAS AV., 885 (158d)—Elegant large room, refined surroundings. Pritchard.

COUNTRY BOARD.

25 MIN. delightful sail from South Ferry; large, airy, outside rooms, facing bay, lovely furnished; tasty home table; select clientele; parlors, porches, lawns, comforts; a truly charming residence; 16 years uns management; weekly with meals, $18 up single; $32 up double. Evelyn Lacke, 71 Central Av., St. George, S. I. Tel. 870 Tompkinsville.

SUNSET LODGE.
Block 60th St. and Surf Av.
Sea Gate, Norton's Point, N. Y. Harbor. Comfortable steam-heated rooms, with or without bath; 45 minutes Times Sq., 25 minutes Chambers St., municipal subway; reasonable. Phone Coney Island 1371.

BEAUTIFUL estate, 45 acres, on State road, easy commuting distance, refined, quiet, country surroundings; exceptional table; electricity, hot and cold running water in every room; large porch; garage; limited only; references. Box 34, R. F. D., Route 7, Allendale, N. J. Phone Saddle River 18 F 3.

MONTCLAIR INN,
27 Hillside Av., Montclair, N. J.—Rooms available for Spring and Summer; rooms with sleeping porches and private baths; well shaded grounds. Phone Montclair 2377.

PLUSHING (Phone 2702)—Double room; beautiful residence, four baths; good service; furnished table; but small boarding proposition; 7-min. Station 16 minutes; Christian house.

MOUNT VERNON—Summit Av., 166, sunny double room, exclusive residential section; five minutes station; excellent board. Hillcrest 3458.

COUNTRY BOARD WANTED.

ROOM with bath for adult couple; complete board for one; breakfast only for one; Westchester County commuting. Box 8 806 Times Downtown.

SITUATIONS WANTED—Female.

ADVERTISING, university graduate, experienced, copy writer, layouts; sales record. A 486 Times.

BOOKKEEPER, 22, experienced in lumber and trim, trial balances, controlling accounts; references; salary $25. J 894 Times.

BOOKKEEPER-TYPIST—Five years' experience, capable of handling controlling accounts and trial balance. F 893 Times.

BOOKKEEPER and stenographer, part time; write up books daily or weekly; trial balance; reasonable. W 406 Times.

BOOKKEEPER—Part time; write up books, daily or weekly; trial balance; reasonable. 1043 Times, 3 Rector St.

BOOKKEEPER, thoroughly experienced, competent; take charge export; stenographer; $30. M 826 Times.

BOOKKEEPER-TYPIST, four years' experience, thoroughly competent; $32. C 899 Times Downtown.

BOOKKEEPER, ten years' excellent experience; can take charge; stenographer; $35. B 125 Times.

BOOKKEEPER, experienced, double entry, full charge. Phone Rhinelander 4512. A 443 Times.

BOOKKEEPER'S ASSISTANT, typist, general office work, experience; references. G 236 Times.

BOOKKEEPER-TYPIST, general office work; years' experience; references. G 241 Times.

BOOKKEEPER, assistant ledger clerk, three years' experience; references. G 244 Times.

BOOKKEEPER-STENOGRAPHER—3 years' experience; best references. A. L., 2 East 97th.

CARETAKER, first-class, owner's absence; careful, obliging; thoroughly experienced; highest city reference. Mrs. Smith, 150 East 50th St.

CHAMBERMAID-WAITRESS, Spanish girl, Christian, speaking little English, desires position private American family; first-class references. Telephone, after 10 A. M., Schuyler 2611.

COMPANION, housekeeper to lady, young lady requires post; well educated, capable, experienced; excellent references. N 613 Times Downtown.

COMPANION to lady, visiting, sewing, reading, writing, cooking if necessary. 121 N. Y. Times, Brooklyn Branch.

COOK, housework, Irish; best references; city preferred. Phone Riverside 1114.

DRESSMAKER, high class; have beautiful selection of French models for afternoon and street wear. Minnette, Gowns, 1,044 Lexington Av.

DRESSMAKER—Expert fitter and designer; makes attractive gowns; advanced styles; home or by day, $7.50. Phone Col. 6182.

DRESSMAKER, experienced, home, out, remodeling; reasonable. Genevieve Powers, 173 East 86th St.

EXECUTIVE, university graduate, experienced in statistical, cash, salary, filing, general office work; knowledge bookkeeping and banking; $45 week. C 635 Times Downtown.

GIRL, Swedish, 21 years old, desires position in office or store as beginner, about 10th of May; good education and handwriting. Apply Mr. Fredrickson, 606 Carlton Av., Brooklyn.

GOVERNESS, German, long years' experience, teaches all school branches, wishes position in good family. Phone, between 10 and 11, Chelsea 3057.

GOVERNESS, French, Swiss, young, very refined, music, fluent English, German, would go to Europe. Mlle. Jeanneret, Schuyler 6984.

HOUSEKEEPER or preferably manager of country estate or farm for lady, by energetic young woman, who is also experienced chauffeur; full responsibility; exceptional references. E. B., care of Mrs. R. Ely, 114 East 81st St.

HOUSEKEEPER—Refined lady wishes position with one or two; capable and efficient; excellent cook; speaks English, French and German; best references. L. S., 127 Times.

HOUSEKEEPER, young, wishes position in motherless home; take entire charge of child and household; experienced; best references. Klosterman, 220 Bloomfield St., Hoboken.

HOUSEWORK, light colored girl; city, country. Apply Blair 110 West 126th.

MASSEUSE, license 29957; highly recommended; Swedish graduate; thorough treatment; ladies. Schuyler 4234.

MOTHER'S HELPER or cook, housekeeper; no laundry; refined American; country preferred. Write Refined, 3,303 Broadway.

MOTHER and son, mother first-class cook; son handyman; city references. Collins, 9243 6th Av.

NURSE, graduate, and masseuse (Swedish) wishes permanent position with invalid; English and French spoken. P 362 Times.

NURSE—Registered graduate wishes travel with lady, invalid to Europe. Riverside 1114.

NURSE, refined, care children, sewing, by day; best reference. G 238 Times.

NURSE, experienced, to children; hour or day. Phone Lenox 10294, Apt. 10.

SECRETARY-TYPIST to physician or business man; lady of high social standing desires position not requiring stenography. G 165 Times.

SECRETARY-STENOGRAPHER, 3 years' experience advertising, publishing; executive ability. M 226 Times.

STENOGRAPHER, Christian, eight years' experience, knowledge bookkeeping, office detail; references; salary $25-$30. Evergreen 5181.

STENOGRAPHER-TYPIST, 8 years' experience accountant's office, capable taking full charge office details. C 646 Times Downtown.

STENOGRAPHER—Firm suspending business wishes to place young stenographer with them six months; highly satisfactory. Phone John 5115.

STENOGRAPHER, Christian, 21, high school graduate; two years' experience stenographic and office work; salary $17. R 886 Times.

STENOGRAPHER, office assistant, experienced; good education, conscientious, reliable. C 668 Times Downtown.

STENOGRAPHER, experienced, speaks German only, wishes position; German concern; $18. P 400 Times.

STENOGRAPHER, thoroughly experienced, high school graduate, efficient, neat worker; $22. Jerome 3611.

STENOGRAPHER—General office assistant; competent, experienced; high school; references. O 334 Times.

STENOGRAPHER, exceptionally bright beginner; high school education; $12. G 667 Times Downtown.

STENOGRAPHER, high school graduate, experienced office routine; highest references. Cortlandt 5288.

STENOGRAPHER, efficient, wishes employment three evenings each week. C 665 Times Downtown.

STENOGRAPHER, five years' experience, capable; excellent references; $20. C 667 Times Downtown.

STENOGRAPHER-SECRETARY, experienced commercial lines; $23 lowest. M. Kelly, 480 St. Nicholas Av.

STENOGRAPHER, 17, hard worker, accurate; Helen J. Sumner Av., Brooklyn, Williamsburg 238.

STENOGRAPHER, three years' experience, office assistant; references; $18. C 848 Times Downtown.

STENOGRAPHER, high school graduate, competent, reliable, experienced. Phone M. T., Stagg 1140.

STENOGRAPHER, secretary. Christian; varied experience; references; $35. G. T., 600 West 174th.

STENOGRAPHER—Competent; 5 years' experience, H. D., 1,320 Washington Av. Jerome 1068.

STENOGRAPHER, perfect German correspondent; general office assistant. Box 60, 1,328 3d Av.

SECRETARY, STENOGRAPHER, EXPERIENCED, EFFICIENT. C 675 TIMES DOWNTOWN.

STENOGRAPHER, secretary, refined Christian; six years' experience, A1 references. Flatbush 1758.

STENOGRAPHER, general office assistant; 5½ years' experience; $30. G 721 Times Downtown.

STENOGRAPHER—Accurate, rapid, sensible, good appearance; moderate salary. S. A., 259 Times.

STENOGRAPHER, expert, general office assistant; Protestant; $30. Audubon 2290. Ext. 2.

TEACHER, college graduate, public school methods; ladies, children. Coaching, 253 West 128th.

YOUNG WOMAN with artistic taste and executive ability seeks a position in which intelligence and devotion to work may find opportunity; extensive experience in formation of various organizations in the United States, England and France; fluent knowledge of language; excellent war record; references from distinguished men and women. S 1019 Times Annex.

Employment Agencies.

SOUTHERN help; references investigated. Williams Colored Agency, 45 West 99th. Schuyler 9088.

SITUATIONS WANTED—Male.

ACCOUNTANT, office manager, credit man, 30, general financial, cost accountant, 15 years' banking, commercial, public accounting experience, financial adviser to a large manufacturer, expert on reports and statement analysis, desires engagement; salary moderate. A 286 Times.

ACCOUNTANT, 20 years' foreign business experience; can correspond in German, Polish, Russian; knows some English; 2 years in country; moderate salary. A 1147 Times Harlem.

ACCOUNTANT—Books opened, bookkeeping service rendered; food, central systems, hotels, restaurants, clubs. Verified Audit Co., 25 West 42d. Longacre 8626.

ACCOUNTANT—Books opened, arrangements firms not employing bookkeeper; $2.50 weekly up. Coldwater, 299 5th Av. Tel. Longacre 6166.

ACCOUNTANT, having several hours spare time each day, desires part-time position; highest credentials. H 859 Times.

ACCOUNTANT, 24, thoroughly experienced; assume full charge; two years with public accountant. Norval, 305 Harmon St., Bklyn.

ACCOUNTANT, 30, desires position with public accountant or business concern; 10 years experience; will travel. M 282 Times.

ACCOUNTANT (junior); New York University senior; four years' bookkeeping experience. G 710 Times Downtown.

ACCOUNTANT, senior, experienced investigator, part-time position. G 826 Times Downtown.

ACCOUNTANT, available few days each week. G 122 Times Downtown.

SITUATIONS WANTED—Male.

ADVERTISING MAN with all round experience to put your name on a card; can prepare attractive advertising literature, write letters that get business; selling circulars, folders or house organ for direct mail order campaigner or your dealer trade; or write copy for general newspaper and magazine publicity; can write salesmen's letters (form sales letters); the more difficult your proposition the better I shall like it; proved it has merit; interview? Z 3483 Times Annex.

ADVERTISING—Young man, 19, desires position; assist anything; two years' experience; excellent references. Goldsack, 253 East 59th St.

ADVERTISER—Young man, copywriter, desires connection with live concern seeking original business-getting copy. A 464 Times.

ARTIST—Will give exclusive contract for full time; well known as cover designer, illustrator and planner of national magazine advertising campaigns; opportunity for responsible firm only. P 326 Times.

AUDITOR-ACCOUNTANT, 32, married, 12 years' general, financial, corporate, public accounting experience desires position, preferably with company doing branch sales and factory business; city engagement not essential. V 879 Times Downtown.

BOOKKEEPER, AMERICAN, 23; ACCOUNTANCY TRAINED, DESIROUS OF LOCATING IN GERMANY, WOULD LIKE TO CONNECT WITH BANKING OR MERCANTILE CONCERN. G 709 TIMES DOWNTOWN.

BOOKKEEPER, 24, complete charge of books, thorough double entry, detail work; controlling accounts, financial statements, fine penman, executive position; excellent references. A 446 Times.

BOOKKEEPER, junior accountant, 3 years' experience, 4 years same concern; best references, desires responsible position; trial basis; financial statements furnished. G 724 Times Downtown.

YOUNG MAN, 27, married, conscientious, neat appearance, executive and sales ability, correspondent, desires connection with reliable concern; salary secondary to advancement. F. L., 204 Times.

YOUNG MAN, 29, married, desires place where hard work and willingness will mean advancement; high school and commercial education; office and selling experience; salary $25. R 804 Times.

YOUNG MAN, 22, well educated, good penman, hustler, wishes position with chance for advancement; salary no consideration. Geo. Wiener, 661 34 Av., Brooklyn.

YOUNG MAN, 27, neat appearance, intelligent, desires position with established concern; shipping and selling experience. N 862 Times.

YOUNG MAN, 24, wishes position with chas. Scheer & Co., 29 David St., Newark, N. J.

YOUNG MAN wishes position as anything; can also operate typewriter. R. Greenblatt, 119 Powell St., Brooklyn.

YOUNG MAN desires position with large cloak and suit jobbing house; salary no object. W 466 Times.

YOUNG MAN, married, ten years' experience; stenographer, salesman; capable. A 480 Times.

FEMALE HELP WANTED.

BASEMENT BUYERS WANTED
FOR PHILADELPHIA STORE.
Strawbridge & Clothier desire to engage for new basement-store basement departments, the following:

Assistant Buyer for women's coats, suits, dresses and skirts.

Buyer for misses' and children's suits and dresses.

Buyer for muslin underwear, waists, sweaters, &c.

Buyer for negligees, kimonos, house dresses, aprons, &c.

Must be active, aggressive, of trustworthy character, with ability to build business on sound principles of integrity; those having Philadelphia experience preferred, but applications from other cities will also be given careful consideration; compensation straight salary; write fully and freely, stating age, experience, &c. Strawbridge & Clothier, Philadelphia.

BOOKKEEPER'S ASSISTANT and typist, in downtown Brooklyn office; must be experienced. Write, stating age, experience and salary expected, 117 N. Y. Times Brooklyn.

BOOKKEEPER, stenographer, with knowledge of German pre

The New York Times

Classified Advertising Rates

Cash in advance terms to an Agate Line. Per Agate Line.
(Minimum space two lines) Line.
Situations Wanted 20c
Furnished Rooms and Rooms Wanted... 40c
Reserves and Board Wanted..... 40c
Help Wanted 30c
Real Estate 25c
Lost and Found 25c
Apartments to Let and Wanted..... 25c
Country Board 40c
Boarding China 25c
For Sale 25c
Automobile Exchange 75c
Agents Wanted 25c
Employment Agencies 25c

Put Word
Business Opportunities (Agate Caps 25c) 15c
Buyers' Wants and Offerings to Buyers 15c
Stock Exchange (Sunday) 12c

For insertion in the Sunday edition, advertisements of schools, steamships, hotels and resorts must be received in The Times Building by noon Thursday. Real Estate and Employment announcements by midnight Thursday. Advertisements for insertion in the Editorial Section by 6 P. M. today. Business Opportunities by 12 M. tomorrow. All other classified advertisements not later than 1 P. M. tomorrow.

Advertisements for insertion in the daily issue of The New York Times, if received after 4 P. M. on the day preceding insertion, are subject to omission. The final closing time is 6 P. M.

FEMALE HELP WANTED.

Employment Agencies.

ELSIE DIEHL AGENCY,
1 BEEKMAN ST., 34 PARK ROW.
NO ADVANCE FEE.
STENOGRAPHER—Advertising, $30.
STENOGRAPHER—Sales Promotion experience, $35.
STENOGRAPHER—Construction, $25-$30.
STENOGRAPHER—Lithographing experience, $25.
STENOGRAPHER—Legal, $23-$30-$35.
STENOGRAPHER—Long Island City, $20-$23.
STENOGRAPHER—Small office downtown, $20.
STENOGRAPHER—Detail Clerk, several positions, $25.
STENOGRAPHER—Bronx, $20.
STENOGRAPHER—French, English, German, $30.
STENOGRAPHER—Assistant Bookkeeper, small office, downtown, $20; numerous positions, $23-$20-$18; beginners, $15.
BOOKKEEPER—Stenographer, $30-$35.
TELEPHONE Operator, downtown, $18.
SUPERVISOR, $20.
TELEPHONE—Operator, Typist, Reception Clerk; $18.
TYPIST—Positions New Rochelle, $18.
TYPIST—$18.
BURROUGHS COMPTOMETER Operator, $15.
OFFICE Assistants—Long Island City, $15.
DICTAPHONE Operators (4), $25.
ASSISTANT Bookkeeper, $16.
MIMEOGRAPH Operator, $18.
NOISELESS Operator, $16.

CAHAGAN AGENCY, 256 BROADWAY.
F. M. I. King, Mgr.
As business improves salaries are higher and real opportunities more numerous.
We have exceptionally good openings now for high type stenographers (in every line), secretaries, bookkeepers, typists, clerks, &c.
Established in business for TWENTY-FIVE YEARS, we cater to the best only—both firms and applicants.
No Advance Charge.

BRODY AGENCY,
220 BROADWAY (CORNER PARK PLACE).
STENOGRAPHERS, real estate, $30; accountant's office, $25; export, $25; stenographer, assistant bookkeeper, $20; many others, $18-$25.
LAW, high-grade offices, 120-$30.
Bookkeepers, ins., brokerage, $40; oths., $25.
Typists, bill clks., $18; Monitor switchbd., knowl. typewriting, $19-$20. Free reg.

HIRST OCCUPATIONAL EXCHANGE,
60 Broadway.
Various stenographic openings, $32-$20; translator, French and German, touch typist, $1,500 and up; bkpr., $30; typist, $20. Many other high-class openings. Register free.

MERCANTILE AGENCY—200 BROADWAY.
Stenographer, over 4 years' experience, bonus, $25; stenographers (4), some experience, $20, $18; typists, high school, $18; beginners, $15; no registration charge; best firms.

MISS C. L. McGUINESS,
CARE NEW YORK BAR ASSOCIATION,
42 WEST 44TH STREET.
Positions secured for competent stenographers in high-class law offices.

J. H. EARLY, LONGACRE 7579.
47 WEST 42D, ROOM 450.
Stenographers, dictaphone operators, multigraph operators, Hooven operators, typists, clerks; no registration fee.

STENOGRAPHERS, bookkeepers, $25; bookkeepers, some experience, $18; opportunity; excellent immediate openings. Roberts Reliable Agency, 12 West 40th.

Instruction.

HOTELS NEED TRAINED WOMEN.
Nation-wide demand for trained women; all departments, hotels, clubs, apartment houses, tea rooms, cafeterias; uncrowded field; fine living, quick advancement. Our methods endorsed by leading hotels everywhere. Write for particulars. Lewis Hotel Training School, Desk 128, Washington, D. C.

DESIGNING.
Pattern-cutting, dressmaking, millinery taught; school open all Summer; established 1876; chartered under Regents. McDowell School, 23 West 40th. Phone Longacre 7232.

EARN $50 weekly through Professor Rohrberg's famous Mail Course. Mailplans, Beauty Secrets; 110 West 42d St., or Brooklyn, 15 4th Av., Newark Branch, 867 Broad St. Circular.

BE A STENOGRAPHER in 30 days or secretary in 60 days; free trial lessons given at our school; catalogue on request. Moon's Schools, 50 West 42d St., New York.

PRIVATE SECRETARIAL TRAINING.
PRATT SCHOOL, 64 WEST 45TH ST.
INDIVIDUAL INSTRUCTION.

MALE HELP WANTED.

ACCOUNTANT.

Lybrand, Ross Bros. & Montgomery desire to add two managing assistants to their permanent organization in one of their Middle Western offices; pleasing personality, broad accounting experience and ability to write reports essential; one of the two should be thoroughly familiar with Federal taxation. Please communicate by letter only, addressed to 55 Liberty St., New York City.

ACCOUNTANT, college graduate preferred; must be experienced at cost accounting; state qualifications, experience and salary expected; position permanent; with opportunity for advancement. W 442 Times.

ADVERTISING solicitor, experienced in general work, wanted for New York representative's office group prominent newspapers; splendid opportunity. Address for appointment, giving age, references and salary desired. G 714 Times Downtown.

ADVERTISING solicitor, special edition experienced; leads furnished; commissions weekly; permanent connection for producer. Telephone Bryant 9620 today, 9 to 10:30, for appointment.

ADVERTISING trade publisher ready to start new publication has need of advertising manager and several solicitors New York; salary; give references. G 729 Times Downtown.

ADVERTISING SALESMAN, capable of closing large contracts, travelling exclusively in big productive territories; commissions liberal. Fink & Paine, 299 Madison Av.

ARTIST (commercial) wants man to procure work on straight commission with partnership as the goal. J 440 Times.

ARTIST—Commercial, wants man to procure work on straight commission with partnership as the goal. J 440 Times.

ATHLETICS—Do you enjoy athletics? Join the First Battalion Naval Militia, U. S. S. ILLINOIS, foot West 97th St., North River. Apply any Monday night.

AUTOMOBILE MECHANIC, experienced on Dodge Bros. cars; $60 rate per hour. Apply Frank Cohan, 15 Brookfield St., White Plains.

AUTO MECHANIC, first-class Maxwell man. Call evenings. 8 to 9, 1,625 Myrtle Av., Brooklyn.

BOOKKEEPER having at least 5 years' varied experience, must be accurate, well-groomed and have initiative; position permanent, with old established company; reply with full particulars and salary desired. V 439 Times Downtown.

BOOKKEEPER with knowledge of stenography and typewriting; selling ability; permanent connection. Address in own handwriting, Joseph L. Larkin Coal Co., Inc., 238 40th Av., Brooklyn.

BOOKKEEPER, experienced, capable of attending to correspondence; must know German; penalty; state experience and salary wanted. Address K., P. O. Box 334, New York.

BOOKKEEPER—Man to take charge of the office of large wholesale woollen concern; must be young man of experience, with executive potential opportunity to the right man. V 391 Times.

BOOKKEEPER for manufacturing business; able to do typewriting and general office work. Reply, stating age, experience and salary desired, to Box 1,000, Times Annex.

BOOKKEEPER, experienced, for young men's clothes; must be perfect 56. Call Friday, Society Brand Clothes, 200 5th Av., Room 634.

OFFICE BOY.
We need neat boy, about 16 years of age, in our mailing department; filing and other general office work; no experience necessary, but must be bright and active; salary $45 month. C 672 Times Downtown.

OFFICE BOYS—$40 per month; age 14-15. Apply to Mr. McNicol, Disbursement Dept., American Can Co., 120 Broadway, (13th floor.)

OFFICE BOY, energetic, ambitious and alert. Write, giving full details, Broker, S 705 Times Downtown.

OFFICE BOY, bright, active, by Christian firm; experienced; state salary. S 801 Times Downtown.

OPTICIAN wanted; wonderful opportunity for good man. 118 East 14th St.

PHARMACIST wanted, Italo-American. Inquire Dr. De Leo, 298 Mott St.

PRODUCTION MANAGER, with successful record, for stitching room of large boys' waist and school novelty house; exceptional opportunity. Address complete information to The Kiddie Togs Co., Cleveland, Ohio.

REPORTER for mercantile agency, 23-25; must be thoroughly acquainted with Brooklyn, especially East New York, Brownsville, and live in Central Brooklyn; salary to start $18; state age, experience, religion; advancement. G 709 Times Downtown.

REPRESENTATIVE to aid booster campaign for industrial expansion in Bridgeport, Conn.; present work will consist of introducing the city's newest industry, a modern packing plant; this is a home industry with local backing and is quasi-municipal in character; clean-cut man with good personality can qualify for permanent executive positions through this introductory work.

CONFEDERATED HOME ABATTOIRS CORP.,
to
Security Building, Bridgeport, Conn.

ROWING—Do you enjoy rowing? Join the Naval Militia, U. S. S. ILLINOIS, foot West 97th St., North River. Apply any Monday night.

SAILING—Do you enjoy sailing? Join the Naval Militia, U. S. S. ILLINOIS, foot West 97th St., North River. Apply any Monday night.

SHIPPING CLERK wanted by publishing house; one who is experienced in routing magazine shipments and is thoroughly familiar with the zoning system; we want an experienced young man who is in earnest and looking for a steady position with ample opportunities for advancement. In replying please state age, education, references and salary desired. No application not giving this information will be considered. T 240 Times.

SOCIAL DIRECTOR with previous experience in Summer camps for Jewish young men and women; write in detail. E 90 Times.

SODA DISPENSER; must know his business thoroughly; no other need call. Apply after 10, 3,887 Broadway, corner 161st St.

SOLICITOR for photographic studio; must be first-class, with experience; salary. Ira L. Hill, 580 5th Av.

STENOGRAPHER—Good opportunity for capable and conscientious assistant in business office of publishing house; must be accurate and neat typist; position permanent; state age, previous experience, references, salary. T 623 Times Downtown.

SUPERINTENDENT for car routes in New Jersey, selling a full line of packing house products; must be experienced and possess clean record; state salary; replies will be held confidential. Packer, 108 N. Y. Times, Brooklyn Branch.

TESTERS

wanted in complicated automatic telephone central office; graduate electrical, mechanical or civil engineers will find good opportunity for development to supervisory positions. Write, stating age, experience and education.

L. M., 985 TIMES DOWNTOWN.

TOOL AND DIE DESIGNER—Must be experienced; state experience, age and salary desired. C 674 Times Downtown.

WINDOW DRESSER wanted, experienced, to dress musical merchandise and sporting goods windows; prefer one already employed to work after regular hours. 303 East Fordham Road, Fordham Talking Machine Co., Inc.

YOUNG MAN, take charge of typewriter ribbons and carbon paper department, wholesale stationery firm; experience in this part of work preferred, but not essential; state education, experience and salary. K. T., 763 Times Downtown.

YOUNG MAN wanted, Christian firm, knowledge stenography, bookkeeping required; references; wholesale business. S 803 Times Downtown.

YOUNG MAN, bookkeeping and selling, in wholesale cap business; small salary and commission. 420 West 119th, Apt. 1.

YOUNG MAN, general office work, willing worker, one who can type preferred; give reference; $14. S 803 Times Downtown.

YOUNG MEN
Employed in offices, factories, &c., make $10 or more in commissions weekly in spare time getting new members for a large building and loan association. Call or write for particulars, F. J. Conroy & Co., 350 Madison Av., at 45th St.

Salesmen.

AUTOMOBILE SALESMEN, factory branch; drawing account, commission; high-class men. 12 Central Park West.

COFFEE SALESMEN, Wall St. concern; commission; experienced; references. S 700 Times Downtown.

GROCERY SALESMAN.
ITALIAN CONCERN WANTS AN INTELLIGENT ITALIAN YOUNG MAN AS SALESMAN IN GROCERY LINE TO TRAVEL ON SALARY AND BASIS; MUST HAVE KNOWLEDGE OF THE BUSINESS AND GIVE BEST REFERENCES. APPLY BY LETTER WITH ALL PARTICULARS. S 781 TIMES DOWNTOWN.

HARDWARE SALESMAN—Must have had at least three years' experience in selling metropolitan retail hardware trade; state other need apply; permanent position with old established manufacturers; straight salary and expenses. V 390 Times Downtown.

MACHINISTS—First Battalion Naval Militia, U. S. S. ILLINOIS, foot West 97th St., North River, provides excellent course of instruction in its engineering department. Apply any Monday night.

MACHINISTS' HELPERS—First Battalion Naval Militia, U. S. S. ILLINOIS, foot West 97th St., North River, provides excellent course of instruction in its engineering department. Apply any Monday night.

MACHINIST—Experienced building automatic machinery per drawings; state age, experience and salary expected. G 728 Times Downtown.

MAN—Wanted, all around canvas man, one who understands the game from A to Z, to take charge of shop cutting and general canvas manufacturing work on tents, awnings, &c., one who is capable of acting as foreman and taking entire charge of shop; all-year proposition to right party; write or call in person. S. C. Hefner Manufacturing Co., 246 N. George St., York, Pa.

MAN, experienced, to take charge of sales for live produce of salt, both table and commercial grade, in Newark and Northern New Jersey; state age, experience and references. Z 2486 Times Annex.

MAN wanted for large, popular Hebrew school, to manage office and improve finances; must write and speak English and Yiddish; state age, experience and salary expected. D 675 Times Downtown.

MANAGER—An energetic, experienced man, with full knowledge of handling stock market orders, capable of managing branch office out of town; old established house has opening affording unusual opportunity; in your reply give age, experience, salary expected; confidential. C 537 Times Downtown.

MANAGER, used car department; good opportunity for live man. Elsey Motor Co., 2,440 Grand Concourse.

MECHANIC, experimental, and model makers; men with gas engine experience preferred; first-class men only, who can handle accurate work; highest rates. Z 2429 Times Annex.

MECHANICAL ENGINEER, familiar with estimating for general machine shop work; state qualifications, experience and salary expected. W 443 Times.

MECHANIC wanted, experienced. Fried Lang Leather Co., 423-35 East 56th St.

MESSENGER, for Stock Exchange house; chance for advancement; give references in letter. C 663 Times Downtown.

MEN—We contemplate appointing two men who are anxious to connect with a permanent position that offers rapid promotion, excellent future and increasing income; Westchester and Greater New York; liberal salary, commissions, renewals. Write for interview, state age, if married, previous occupation. J. F. Irving, Manager Metropolitan Life Insurance Co., Fulling Building, Tarrytown, N. Y.

MOTOR TRUCK SALESMEN.
For reputable manufactured trucks; only high-class experienced men need apply; drawing account.
F. K., 203 Times.

MODEL wanted, experienced, for young men's clothes; must be perfect 36. Call Friday, Society Brand Clothes, 200 5th Av., Room 634.

OFFICE BOY.
We need neat boy, about 16 years of age, in our mailing department; filing and other general office work; no experience necessary, but must be bright and active; salary $45 month. C 672 Times Downtown.

OFFICE BOYS—$40 per month; age 14-15. Apply to Mr. McNicol, Disbursement Dept., American Can Co., 120 Broadway, (13th floor.)

OFFICE BOY, energetic, ambitious and alert. Write, giving full details, Broker, S 705 Times Downtown.

OFFICE BOY, bright, active, by Christian firm; experienced; state salary. S 801 Times Downtown.

OPTICIAN wanted; wonderful opportunity for good man. 118 East 14th St.

PHARMACIST wanted, Italo-American. Inquire Dr. De Leo, 298 Mott St.

PRODUCTION MANAGER, with successful record, for stitching room of large boys' waist and school novelty house; exceptional opportunity. Address complete information to The Kiddie Togs Co., Cleveland, Ohio.

REPORTER for mercantile agency, 23-25; must be thoroughly acquainted with Brooklyn, especially East New York, Brownsville, and live in Central Brooklyn; salary to start $18; state age, experience, religion; advancement. G 709 Times Downtown.

REPRESENTATIVE to aid booster campaign for industrial expansion in Bridgeport, Conn.; present work will consist of introducing the city's newest industry, a modern packing plant; this is a home industry with local backing and is quasi-municipal in character; clean-cut man with good personality can qualify for permanent executive positions through this introductory work.

CONFEDERATED HOME ABATTOIRS CORP.,
to
Security Building, Bridgeport, Conn.

ROWING—Do you enjoy rowing? Join the Naval Militia, U. S. S. ILLINOIS, foot West 97th St., North River. Apply any Monday night.

SAILING—Do you enjoy sailing? Join the Naval Militia, U. S. S. ILLINOIS, foot West 97th St., North River. Apply any Monday night.

SHIPPING CLERK wanted by publishing house; one who is experienced in routing magazine shipments and is thoroughly familiar with the zoning system; we want an experienced young man who is in earnest and looking for a steady position with ample opportunities for advancement. In replying please state age, education, references and salary desired. No application not giving this information will be considered. T 240 Times.

SOCIAL DIRECTOR with previous experience in Summer camps for Jewish young men and women; write in detail. E 90 Times.

SODA DISPENSER; must know his business thoroughly; no other need call. Apply after 10, 3,887 Broadway, corner 161st St.

SOLICITOR for photographic studio; must be first-class, with experience; salary. Ira L. Hill, 580 5th Av.

STENOGRAPHER—Good opportunity for capable and conscientious assistant in business office of publishing house; must be accurate and neat typist; position permanent; state age, previous experience, references, salary. T 623 Times Downtown.

SUPERINTENDENT for car routes in New Jersey, selling a full line of packing house products; must be experienced and possess clean record; state salary; replies will be held confidential. Packer, 108 N. Y. Times, Brooklyn Branch.

TESTERS

wanted in complicated automatic telephone central office; graduate electrical, mechanical or civil engineers will find good opportunity for development to supervisory positions. Write, stating age, experience and education.

L. M., 985 TIMES DOWNTOWN.

TOOL AND DIE DESIGNER—Must be experienced; state experience, age and salary desired. C 674 Times Downtown.

WINDOW DRESSER wanted, experienced, to dress musical merchandise and sporting goods windows; prefer one already employed to work after regular hours. 303 East Fordham Road, Fordham Talking Machine Co., Inc.

YOUNG MAN, take charge of typewriter ribbons and carbon paper department, wholesale stationery firm; experience in this part of work preferred, but not essential; state education, experience and salary. K. T., 763 Times Downtown.

YOUNG MAN wanted, Christian firm, knowledge stenography, bookkeeping required; references; wholesale business. S 803 Times Downtown.

YOUNG MAN, bookkeeping and selling, in wholesale cap business; small salary and commission. 420 West 119th, Apt. 1.

YOUNG MAN, general office work, willing worker, one who can type preferred; give reference; $14. S 803 Times Downtown.

YOUNG MEN
Employed in offices, factories, &c., make $10 or more in commissions weekly in spare time getting new members for a large building and loan association. Call or write for particulars, F. J. Conroy & Co., 350 Madison Av., at 45th St.

Salesmen.

AUTOMOBILE SALESMEN, factory branch; drawing account, commission; high-class men. 12 Central Park West.

COFFEE SALESMEN, Wall St. concern; commission; experienced; references. S 700 Times Downtown.

GROCERY SALESMAN.
ITALIAN CONCERN WANTS AN INTELLIGENT ITALIAN YOUNG MAN AS SALESMAN IN GROCERY LINE TO TRAVEL ON SALARY AND BASIS; MUST HAVE KNOWLEDGE OF THE BUSINESS AND GIVE BEST REFERENCES. APPLY BY LETTER WITH ALL PARTICULARS. S 781 TIMES DOWNTOWN.

HARDWARE SALESMAN—Must have had at least three years' experience in selling metropolitan retail hardware trade; state other need apply; permanent position with old established manufacturers; straight salary and expenses. V 390 Times Downtown.

MOTOR TRUCK SALESMEN; commission; distributor wants only high-class, experienced men. Phone Plaza 410 for appointment.

PAINT SALESMAN wanted, experienced; straight salary; to take care of New York trade; reference required. Z 2408 Times Annex.

PRINTING INK SALESMAN; commission basis. Dunn Ink Works, Buffalo, N. Y.

REAL ESTATE OFFICE, wants renting and selling man; experience preferred. Watkins 4758.

SALESMANAGER — Factory branch, retail motor trucks, New York City; married man preferred; must furnish bond and give record of what he has been doing the past ten years, or no attention paid to application; salary and commission, basis. W 463 Times.

SECURITY SALESMEN.
Corporation established ten years and desirous additional capital is seeking five high-grade security salesmen to call on customers and secure subscriptions; letters of introduction will be given; liberal commission basis; call any afternoon between 3 and 5. Room 1211, 50 Union Square.

SECURITY SALESMEN.
NO MISREPRESENTATION.
GOOD COMMISSIONS.
STERLING LEADS.
NO PROMOTION.
NO SCHOOL.
Real appeal; 18 years manufacturing. Call all week, Room 1,200, 505 5th Av.

SECURITY SALESMEN, several high grade, to represent old reliable house on commission; follow direct written inquiries; strong industrial issue; salary and executive position to those proving successful. 244 Madison Av., Suite 1100.

SECURITY SALESMEN.
Investment house of reputation requires additional salesmen with ability for New York and Brooklyn; commission and expense account; real money. See Mr. Brawders, Room 826, 342 Madison Av., City.

STOCK SALESMEN.
The real old timers are here making money; easiest seller in N. Y.; pocket demonstrator; direct, qualified leads daily; commission; co-operation that closes the sale. Room 221, 350 Broadway.

BRILLIANT EARNINGS
ARE NOW OPEN TO A FEW LIVE WIRES IN SELLING THE STOCK OF THE MOST PROMINENT MANUFACTURER OF HIGHEST GRADE RADIO APPARATUS. COMMISSION BASIS ONLY, BUT FULLEST CO-OPERATION OF PERMANENTLY ORGANIZED, FINANCIALLY RESPONSIBLE ASSOCIATION UNSTINTEDLY GIVEN.

CALL ROOM 508,
145 WEST 41ST ST.

SALESMEN.
Large corporation desires 8 men to sell income contracts in New York and New Jersey; our men making from $6,000 to $18,000 annually; successful lead system; salary or advances upon qualification. Call H. A. Shomo, Room 2050 Woolworth Bldg.

SALESMAN—A high grade man with selling experience, not necessarily stocks or bonds, to devote special work for Stock Exchange house; commission basis; state past experience and references. S 789 Times Downtown.

SALESMAN, EXPERIENCED SOLICITING GASOLINE AND OIL TRADE BY LARGE CORPORATION; GOOD PROSPECTS FOR ADVANCEMENT; STATE EXPERIENCE AND SALARY EXPECTED. E 114 TIMES.

SALESMEN,
OPPORTUNITY KNOCKS BUT ONCE.
Wanted, intelligent salesmen of the highest type for exclusive electric sign specialty, commission basis, on which you can reap a harvest; only those who will do their own selling need answer. Write, giving telephone number, to Aetna Novelty Co., Indianapolis, Ind. This may be your opportunity.

SALESMEN—N. Y. STATE CORPORATION DISTRIBUTING GOVERNMENT COMPILED INFORMATION HAVE OPENINGS FOR MEN WITH SALES RECORDS; EARNINGS RANGE FROM $50 TO $400 WEEKLY; LIBERAL COMMISSIONS. EXPENSES, 40 WEST 39TH ST., 2D FLOOR.

SALESMEN—Every territory open in W. S. A. for experienced toy men who want to work hand in commission; a chance to get with a new firm manufacturing the finest unbreakable lead toys made in this country; write for appointment. Sarosseo Mfg. Co., 1,270 Broadway.

SALESMAN wanted, experienced and reliable, to cover Central States, including New York City, with line of house furnishing goods and woodenware; must be acquainted with largest jobbers and department store people; good commission. Z 2463 Times Annex.

SALESMEN, MEDICAL
For international organization directed by prominent medical men; substantial commissions; wonderful opportunity selling our curities. Call all day, Suite 610, 250 West 57th.

SALESMEN, 5, EXPERIENCED IN THE SALE OF BELT TREATMENT AND BOILER COMPOUND; LIVE PROPOSITION FOR LIVE MEN; COMMISSION AND BONUS. METROPOLITAN PAINT CO., 203 BROADWAY, N. Y.

SALESMEN — ABLE AND EFFICIENT SALESMEN, FAMILIAR WITH ELECTRICAL SUPPLIES, A WELL ESTABLISHED SPECIALTY AND GENERAL SUPPLIES; LIBERAL COMMISSIONS WILL BE PAID TO PRODUCERS. S 779 TIMES DOWNTOWN.

SALESMEN calling on drug trade will find good leads at increasing income by recommending Empire Burglar Alarm; salary or commission to be arranged. Communicate or call, Empire Burglar Alarm Co., 987 Westchester Av., City.

SALESMAN—Trustworthy and energetic man thoroughly experienced in selling plumbing and steam supplies; good salary and position for right man. Apply in person to Warren Plumbing Supply Co., 261 Warren St., Jersey City.

SALESMEN—Opening for a few good industrial life insurance men to connect with large established concern; substantial men can earn $100 commission weekly or more. Call between 10 and 11 A. M., D. J. Gleason, manager, Room 1001, 217 Broadway.

SALESMEN for popular and fast-selling line of motor cars, Jamaica, Long Island territory; men with experience in selling typewriters, insurance, &c., will be given the preference; straight commission basis. Call Jamaica 3887 for appointment.

SALESMEN to represent well-established bloomer manufacturer throughout the U. S.; only those with following among department stores and jobbing trade will be considered. Keystone Knitting Mills, 902 Jamaica Av., Brooklyn.

SALESMEN—We are in need of several live wires to solicit orders for our "Club Plan" made-to-measure clothing; liberal commission basis; opportunity to become crew manager. Apply Room 408, 20 Clinton St., Newark, N. J.

SALESMEN, families with shipping room supplies now calling on dry goods, shoe, clothing, dress goods trades; profitable side line; commission basis. R. H. Kramer & Co., 315 Lexington Av., N. Y.

SALESMEN, calling on builders and architects, to demonstrate Long Island, Westchester, Jersey territory open; new agents; commission basis. F. A. Tukay, 260 Madison Av. Vanderbilt 10237.

SALESMEN wanted to sell Ohio Electric cleaners direct to the consumer; leads furnished; attractive proposition; full commission paid at once. Call after 2 P. M. Ohio Electric Co., Inc., 145 West 46th St.

SALESMAN, automotive specialty; we can use one more high-class specialty commission salesman for local territory. Call after 2 P. M. Frederick Utilities Co., 250 West 57th St., N. Y. City.

SALESMEN—We have an opportunity for several hustlers with experience in fire extinguishers; a real proposition for live wires; commission basis. Call Room 606, 1,674 Broadway.

SALESMEN With Car—Estab. Corp. needs high pressure men as demonstrators; each demonstrator a sale; big commission; investigate. Motostill, 1,010 Broadway.

SALESMAN, with hotel, club and institution trade to represent better and long firm; great opportunity right party; salary, commission; state experience. A 985 Times.

SALESMAN wanted, New York City, for sample trunk and case business; good opportunity; state age, experience, salary expected. Reply this office. Z 2384 Times.

SALESMEN to sell provisions to the wholesale and retail trade; only high-class experienced men need apply; good salary. W 470 Times.

SALESMAN—Experienced man to sell hosiery and underwear on a commission basis. Albert Priscilla, 5 East 17th.

SALESMEN to carry line children's dresses, rompers and waist suits; commission basis. Blossom Specialty Co., 32 Union Sq.

SALESMEN calling on retail trade to handle a line of fast-selling specialties; liberal commission basis. Call 1 P. M. to 3 P. M. David Manufacturing Co., 1,441 Pearl St.

MALE HELP WANTED.

Salesmen.

SALES MANAGER.
REAL ESTATE.
SUBDIVISION DEPARTMENT.

What we have to offer: Permanent connection with the largest Real Estate Company in the World. Present Department Managers are making over $10,000 yearly on commission and have, in addition, an expense account. We have five million dollars' worth of property to sell, including the famous Gravesend Race Track, which has just been put on the market, and many other attractive properties too numerous to mention in an ad.

What we require: That you have a clean and honorable record. That you have initiative and will appreciate that all opportunities for business are not gone. That you have a previous sales record, not necessarily in real estate, that will stand rigid investigation. That your ambition, and personal appearance will compare with Ten Thousand Dollars a year man.

Any Sales Manager, with a number of salesmen already in his employ, will be given special consideration. Only personal interviews considered. Phone for appointment Jefferson 7200. Mr. White, General Sales Manager.

WM. E. HARMON & CO., Inc.,
CORN EXCHANGE BANK BUILDING,
COR. MYRTLE AV. AND B'WAY, BKLYN.

SALESMAN
has made $100 per week by representing us in our financial department selling our own securities; our proposition has never been offered the public before; real leads for real salesmen, backed by fullest co-operation; permanent positions offering unlimited financial possibilities to those who make good; very liberal commission.
NATIONAL MARBLE AND SLATE CORPORATION,
236 West 55th St., New York City.

SALESMEN.
We must have additional salesmen with experience to follow up our big advertising campaign for the unanswered official source records; only those that can give first-class references considered; leads furnished; big commission. Call 10 to 2.

NATIONAL ALUMNI
30 CHURCH ST.,
Hudson Terminal Bldg.

SALESMEN—Large manufacturer of liquid and plastic roofing cement, paints, varnishes and enamel require the services of several live speciality salesmen to travel in New York, Connecticut, Rhode Island and adjacent territories; salary or commission, with traveling expenses advanced; if you think that you are a producer, a good closer and can talk intelligently and not afraid to work, and are looking for a position where the remuneration will be consistent with your ability, apply to The Garland Co., 1,000 Knabe Bldg., 39th and 5th Av.

SALESMAN—A real estate auction Co., with A1 record for clean business methods and profitable clientele, has big opening for honest, straightforward man who knows realty values and can close contracts for auction sales with owners of improved and unimproved real estate; commission or salary. Address giving full particulars, F. O. Box 105, Newark, N. J.

SALESMEN.
To sell Premier Vacuum Cleaners; we pay full commissions at once and furnish leads; we also have splendid openings for crew supervisors for men with a car, a good auto allowance is made. Apply at once, Premier Service Co., 2,010 Broadway, bet. 68th and 69th Sts.

SALESMEN—Excellent opportunity for real high-grade salesmen representing direct factory branch old-established concern for New York and Brooklyn territory; full line of trucks; salary and commission; in reply state full particulars and experience. Z 2385 Times Annex.

SALESMAN for Texas, Louisiana, Oklahoma and Arkansas for high-class line greeting cards; Tally and Place cards; trade established; commission basis with expenses paid; selling experience and facility to cover territory nine months in the year essential. Address W 481 Times.

SALESMEN, experienced, with following in auto accessories, rubber line, sell advertised auto tuner tube to dealers; best salesmen proposition in New York; drawing account against commission. S. H. Rubber Mfg. Co., 1,834 Broadway, Columbus 7361. Call Friday.

SALESMAN wanted for outside work, one who is thoroughly familiar with selling of commercial stationery and printing business; good position for the right man; salary and commission. Cerlies, Macy & Co., 20 John St. Ask for Mr. Hill.

SALESMAN wanted to handle exclusively high-grade upholstered living room furniture; must be experienced in this line; good opportunity for the right man; commission basis. Manhattan Upholstering Co., 70 East 4th St.

SALESMEN.
We have a proposition that is easier than most selling, but no cinch at that; you secure lists of delinquent accounts; will not a steady weekly $100 commission weekly. Call Suite 1114, 145 West 45th.

SALESMAN, thoroughly experienced dress man, well acquainted with residence offices and out-of-town buyers; first-class reference required; commission. S. Jaffe Dress Co., Inc., 151 West 25th, New York.

SALESMEN
experienced in selling boudoir and table lamps only need apply; salary and commission to right man. Box 356, 1214 Wilson Bldg.

SALESMAN, high-class man with some knowledge of advertising business, to sell high-grade line of bronze signs; commission basis a real proposition for the right man; give full particulars. T 247 Times.

Instruction.

ACCOUNTANCY.
Are you interested in training for the C. P. A. degree or for an executive position as Controller, Treasurer or Office Manager? If so, investigate the professional courses at Pace Institute. Write for helpful booklet, "Making Good," and Bulletin 25. Pace & Pace, 30 Church St., New York.

AUTO TRAINING BY EXPERTS.
Thorough practical instruction in operating, care and construction; last school in New York; day and evening classes; weekly payment plan; ask for our Catalog T, full of pictures and all details.
STEWART AUTOMOBILE SCHOOL,
225 West 57th St. Circle 8270.
Leading School—Founded 1909.

SHALL I STAY? SHALL I GO?
Before seeking another position, find out what your life work should be. Our trained analysts will know from the study of your face the right job for YOU. This study is based on scientific laws. Ask us all about it. Booklet "K" free. Morton Institute, 96 8th Av. (at 15th St.). Tel. Watkins 8705.

HOTELS NEED TRAINED MEN.
Nation-wide demand for trained men; all departments, hotels, clubs, apartment houses, tea rooms, cafeterias; uncrowded field; fine living, quick advancement. Our methods endorsed by leading hotels everywhere. Write for particulars. Lewis Hotel Training School, Desk 122, Washington, D. C.

BOOKKEEPERS AND ACCOUNTANTS—
Intensive private day coaching by public accountants; balance sheets, trading and profit and loss accounts, opening and closing of books, &c.
BROKER ACCOUNTICS CORP., INC.,
68 5th Av., New York.

Employment Agencies.

HIRST OCCUPATIONAL EXCHANGE,
WALL ST. SPECIALISTS. 60 BROADWAY.
Cashier, $45; odd lot order clerk, $35; cage clerks, $30-$35; bkpr., $35; asst. margin clerk, $30; comparison clerks, $25; odd lot blotter clerk, $25; record clerk, $25; transfer clerk, $22; board boys, runners, $20-$12.
Commercial steno., $100; jr. rack clerk, bank, $75.
Register free.

THE TYPEWRITER COMPANY,
6 CHURCH ST. NO ADVANCE CHARGE.
Banks—Collection, $1,800; money counter, $1,700; statistical, $1,800; foreign asst., $1,500; securities, $1,500; bkpr., $1,300; receiving, $1,100. Others.
Translator, French-German, $1,800.
Clerks, $18-$22; R. R. ex., learn banking, insurance, commercial, $90-$105.

TERMINAL EMPLOYMENT EXCHANGE,
104 Nassau St. Beek. 3d. Griffin.
Customers, ledger man, $35; salesman, sell jam, preferably familiar with this line; stenographer-shipping clerk, wholesale paper, $25; stenographer, beginner, $18.

ROSE H. BOYD, 30 BROAD ST.
Young man, good typist for correspondence clerk position, $1,200 min.; clerk, cage or cashier exp., bond house, $30-$35; steno.-secy. (young), advertising dept., $25; junior clerk, $18.

THE VOCATIONAL BUREAU, 11 W. 42D.
TYPIST (4), 18-20 years old; $18.
ASST. MANAGER; men's furnishings; $25; exam.
JR. CLERKS (4); famous concern; rare opportunity for high type; beg. $13-$14.

BOOKKEEPING, downtown, $40; bookkeeping-stenographer, $25; stenographers, Jersey City, $20; engineering, $25; steno.-typist, advertising, $20; steno.-typist, $20; file clerk, $22. Diehl Agency, Pennsylvania.

UNIVERSITY EMPLOYMENT BUREAU, 70 Nassau—Cardboard machine operator, Stock Exchange firm, $18; purchasing clerk, N. Y. Stock Exchange, $30; steno.-bkpr., $25.

MALE HELP WANTED.

Salesmen.

SALES MANAGER.
REAL ESTATE.
SUBDIVISION DEPARTMENT.

What we have to offer: Permanent connection with the largest Real Estate Company in the World. Present Department Managers are making over $10,000 yearly on commission and have, in addition, an expense account. We have five million dollars' worth of property to sell, including the famous Gravesend Race Track, which has just been put on the market, and many other attractive properties too numerous to mention in an ad.

What we require: That you have a clean and honorable record. That you have initiative and will appreciate that all opportunities for business are not gone. That you have a previous sales record, not necessarily in real estate, that will stand rigid investigation. That your ambition, and personal appearance will compare with Ten Thousand Dollars a year man.

Any Sales Manager, with a number of salesmen already in his employ, will be given special consideration. Only personal interviews considered. Phone for appointment Jefferson 7200. Mr. White, General Sales Manager.

WM. E. HARMON & CO., Inc.,
CORN EXCHANGE BANK BUILDING,
COR. MYRTLE AV. AND B'WAY, BKLYN.

SALESMAN
has made $100 per week by representing us in our financial department selling our own securities; our proposition has never been offered the public before; real leads for real salesmen, backed by fullest co-operation; permanent positions offering unlimited financial possibilities to those who make good; very liberal commission.
NATIONAL MARBLE AND SLATE CORPORATION,
236 West 55th St., New York City.

SALESMEN.
We must have additional salesmen with experience to follow up our big advertising campaign for the unanswered official source records; only those that can give first-class references considered; leads furnished; big commission. Call 10 to 2.

NATIONAL ALUMNI
30 CHURCH ST.,
Hudson Terminal Bldg.

SALESMEN—Large manufacturer of liquid and plastic roofing cement, paints, varnishes and enamel require the services of several live speciality salesmen to travel in New York, Connecticut, Rhode Island and adjacent territories; salary or commission, with traveling expenses advanced; if you think that you are a producer, a good closer and can talk intelligently and not afraid to work, and are looking for a position where the remuneration will be consistent with your ability, apply to

BUSINESS OPPORTUNITIES.

15 cents a word each insertion.

Bank and business references required from all advertisers in this classification.

CAPITAL TO INVEST.

STAPLE FOOD PRODUCTS. Want to buy interest in well-established, non-perishable staple food products brokerage business. S 785 Times Downtown.

EXPERIENCED retail silk man with $5,000, desires partner to enter this field; will buy interest in established business needing additional capital. A 625 Times.

EXPORTS and imports of staple merchandise financed for rated concerns. V 865 Times Downtown.

SMALL retail jewelry store in Newark, or some other suburban town. G 716 Times Downtown.

MOVIE THEATRES WANTED. HARRY N. STEIN CO., 152 WEST 42D.

ACCOUNTANT will purchase small clientele or consider a partnership. H 220 Times.

CAPITAL WANTED.

AN OPPORTUNITY

is available to the right sort of young (30 to 40) sales executive to become associated with an established and rapidly growing manufacturing concern.

To a man of adequate sales and advertising experience we are prepared to make a very attractive proposition.

An investment of $5,000, fully secured, is necessary, as we want a partner, not an employe.

Your personal returns from our business your first year will undoubtedly exceed this sum, but you will have to work with us—as there is much to be done that is interesting and profitable. P 552 Times.

EXTRAORDINARY REALTY OPPORTUNITY.

New York City realty is safe and profitable investment. Six million population is its guarantee. Money wisely placed now during business slump will reap splendid returns in few months when boom is expected. Join me in buying a property, as I am expert on values. Will match any sum you have to invest up to $100,000. Dealings only with honest and responsible principals; brokers and professional speculators don't communicate. All references furnished by me and required of you. For appointment address E. R., 298 Times.

A NEW YORK corporation doing a business of a quarter of a million dollars a year, requires the use of $25,000 for a period of from three to six months; the company has over $300,000 of accounts receivable, payable to it in monthly instalments from its customers; it is prepared to fully protect this loan with ample collateral security. P 557 Times.

CAPITAL WANTED.

An established live, growing fabricated steel corporation located in Pittsburgh, Pa., offers for sale $50,000 of its capital stock; a rare opportunity for the right man. Address Gartner Boiler Works, Inc., 39th and Neville Sts., Pittsburgh, Pa.

MAN with $5,000 to $50,000 to invest; wonderful proposition; good investment; your time is not required; well-established firm; investigation solicited. D 1202 Times Bronx.

A LARGE and old established organization requires $10,000-$15,000 additional capital to extend their business; will consider investment with services or special partnership; we can satisfy any demands for your security. S 794 Times Downtown.

PARTNER with $2,000 for manufacturing and marketing of new invented milk product; substantial profit. G 603 Times Downtown.

YOUNG college graduate, in the coal and grain business in town of 35,000 in Connecticut, wishes to expand and would like partner with $25,000. Z 2473 Times Annex.

RADIO manufacturing established concern, needing additional capital to fill orders, offers exceptional opportunity for $25,000 to $50,000 investment. P 389 Times.

HAVE you $5,000 to invest with services in a business established 15 years; books stand strictest investigation. Room 1017, 140 Broadway.

RESPONSIBLE Broadway manager seeks associate, capital, immediate Broadway production. P 558 Times.

PARTNER WANTED, active or inactive, with moderate capital, in progressive corporation. D 644 Times Downtown.

ENERGETIC partner, $10,000 capital; artificial silk yarn business; thorough investigation. P 553 Times.

BUSINESS CONNECTIONS.

CLEVELAND, Ohio, commission man, selling Middle West jobbers, desires mill lines, men's, ladies' and children's silk, fibre and sport hosiery and knit goods; will guarantee accounts. J. Essex, McAlpin Hotel, April 21-24.

OLD established manufacturing plant wants high-grade selling organization to advertise and distribute in New York City and vicinity patented household necessity that has no competition. Z 2442 Times Annex.

A PROMINENT SUMMER HOTEL OFFERS STABLE FOR RENT TO COMPETENT RIDING MASTER WITH HORSES. APPLY 19 JOHN ST., NEW YORK. TELEPHONE CORTLANDT 6726.

WASHINGTON REPRESENTATION — Departmental and court procedure; thoroughly experienced; arrange hearings, prepare briefs, &c.; save large fees; strictly confidential. Box 3041, Washington, D. C.

REAL SALESMAN desires side line of bloomers and brassieres for Wilmington and Eastern Shore Maryland. Z 2465 Times Annex.

CHEMICALS, drugs, or cosmetics; we can manufacture products of this nature cheaply, correctly and uniformly. Let us hear your wants. X 2804 Times Annex.

SALESMAN, with office, desires agency, building material or equipment. N 591 Times.

FOR SALE.

AN idea $400 and a few spare hours weekly buys and operates a unique established side line in New York City, yielding substantial returns. Hotchkiss Co., 230 West 41st St.

SUBLET—Dressmaking establishment, with or without fixtures for tailor, millinery, lingerie; 46th, off 5th Av. V 873 Times Downtown.

PROSPEROUS furniture business; large corner store and building; small rent; entire stock and automobiles; $5,000. 42 Sherman Av., Jersey City. Phone Webster 3131.

CONFECTIONERY and ice cream parlor; good location, opposite theatre, for sale. Despite Arlington Candy Co., Grove and 8th Sts., Jersey City.

MODERN MACHINE SHOP, fully equipped, for sale, at sacrifice. G 602 Times Downtown.

BEAUTY parlor, fully equipped; modern machinery; $900 cash required. 110 West 40th.

MILLINERY, established business, new fixtures, low rent, sacrificed, quick buyer; reason for selling. 3,664 3d Av.

$6,000 CASH will buy permanent, simple, mail-order business earning $300 monthly. A 831 Times.

MERGER—Broadway cutter store, ladies' and children's wear; reasonable rental; sacrifice. M 533 Times.

CLOAK and SUIT FACTORY, 17 machines, one buttonhole machine; skilled labor; out of town; immediate possession. P 370 Times.

GOLDEN opportunity; gas station for sale; large profits weekly. Apply J. & J., 2,625 Ft. Hamilton Parkway, Brooklyn.

MILLINERY STORE for sale. Inquire mornings; no agents. 258 Steinway Ave., Astoria, L. I.

Tomorrow

Business Opportunities advertisements to be inserted in The New York Times next Sunday must be received in The Times Building before 11 A. M. tomorrow. All other classified announcements by 1 P. M.

NEAR EAST SCHOOLS GET $360,000 HERE

Laura Spellman Rockefeller Fund Contributes This Amount in $1,000,000 Drive.

AIM TO DEVELOP LEADERS

Three Institutions Offer Commanding Opportunity to Promote Good-Will, Say Sponsors.

The campaign to raise a million-dollar emergency fund for Near East colleges began yesterday with announcement of a gift of $360,000 from the Laura Spellman Rockefeller Foundation, contingent upon the raising of the remainder of the million. The fund is sought by the trustees of Robert College of Constantinople, the American University of Beirut, and the Constantinople Woman's College.

William M. Kingsley is Chairman and Albert W. Staub Executive Secretary of the Campaign Committee. Other members of the committee are Cleveland H. Dodge, Harold Ames Hatch, Alfred E. Marling, George A. Plimpton and William Sloane.

Mr. Kingsley said the appeal for the colleges involved no rivalry or duplication with the Near East Relief which devotes itself to meeting urgent physical needs, whereas the three colleges are seeking to develop leaders to enable the Near East nations to get on their feet and so make relief measures unnecessary.

Speeches will be made in the interest of the fund by Henry Morgenthau, Mrs. Frank A. Vanderlip, Dr. John H. Finley, Talcott Williams, Dr. Arthur E. Bestor and Dr. Mary Mills Patrick, President of the Constantinople Woman's College. Dr. Patrick arrived last week from Constantinople. All the speakers have been in the Near East recently and believe these institutions provide a strategic and commanding opportunity for Americans to promote peace and good will around the troubled waters of the Bosporus.

Robert College, which was made possible by Christopher Rhinelander Robert, a New York sugar merchant, has been sustained since its foundation by the people of New York. John S. Kennedy having been one of the largest givers. The Constantinople Woman's College, the only institution for higher education of women east of Vienna, is primarily the life work of Dr. Patrick. The American University of Beirut was the only educational centre which maintained its much-needed work during the stress of war conditions in that battle-tern region.

The refinancing of these three colleges is considered by their trustees and others as the one practicable and effective way in which America can help salvage the social structure of the Near East.

TYPHUS NEAR LIVERPOOL.

American Authorities Act to Prevent Spread to United States.

LONDON, April 20 (Associated Press).—Typhus has broken out in Birkenhead, near Liverpool, thirteen cases being reported there and three deaths having occurred, according to information received at the American Consulate today.

If the disease shows indications of spreading, stringent inspection of British emigrants to America will be undertaken by the American health authorities in London.

The American Consul in Liverpool has been ordered thoroughly to investigate the epidemic.

BUSINESS OPPORTUNITIES.

15 cents a word each insertion.

Bank and business references required from all advertisers in this classification.

FOR SALE.

ON LINCOLN HIGHWAY
ESTABLISHED RESTAURANT.

Real estate and business for sale at bargain; now operating with business of $1,800 per week; capable of being doubled; splendidly appointed dining room, 22 by 150 feet, including dance floor; lunch room, 25 by 50 feet; banquet hall and manager's living quarters on second floor; fronting on Lincoln Highway and also on main thoroughfare at trolley junction. Address The Chateau, 3,774 Hudson Boulevard, or 141 Paterson Plankroad, West Hoboken, N. J. (Union 4011); A. T. Dear, Attorney, 15 Exchange Place, Jersey City, N. J. (Montgomery 0171; or George A. Hoehn, Room 200, 50 Broadway, Manhattan (Broad 5204.)

Brokers protected.

LEATHER GOODS BUSINESS—Wholesale, retail, with manufacturing facilities; this business must be sold at once to close estate; no reasonable offer refused; splendid opportunity for man with limited means to invest in a growing concern; in the heart of the business district. 75 West Broadway.

YE OLDE BRONX BOOKE SHOPPE, only exclusive book store in Bronx; established twelve years; large stock of newest books, stationery and miscellaneous goods only; cannot give attention on account of ill health. Address Owner, 2,750 3d Av., near 146th St.

FOR SALE—Beautiful artistic business, the only one of its kind in existence; specially suited to two energetic artistic ladies; unlimited scope; no competitors; well established, situated in the best part of New York. Apply in first instance by letter only to Robert Symes, 53 East 33d St., New York.

FOR SALE—Complete shop of 50 machines, now working, located in Pennsylvania, manufacturing work shirts; cheap rent; large and light loft; plenty of help at reasonable wages. Box 207, Real Service, 15 East 40th.

MOVIES, seating 600; long lease, low rent; beautiful house and location; must sell; cannot attend account of other business; will consider partnership; small investment required. Feinberg, 1,545 Broadway. Call 10 to 12, 8 to 7.

DRESS PLANT—Holmes protection, very light loft; up-to-date building; complete every detail; eight 8-1 machines, office, showroom, brand new; sacrifice to immediate buyer. 127 West 25d. Room 706. Pitzroy 5810.

FOR SALE in heart of theatre district, newly equipped restaurant, with bakery and pastry shop; 10 years' lease at low rental; easy terms; excellent reason for selling. Telephone Madison Square 527.

MAIL-ORDER business for sale; Spanish-speaking countries; assets, no liabilities; principals only considered; great sacrifice; good reasons for selling; write for appointment. S 799 Times Downtown.

BUSINESS LOANS.

LIBERAL LOANS
IN ANY AMOUNT
ON JEWELRY AND SILVERWARE.

BERNSTEIN
313 WEST 125TH ST.
25 YEARS SAME ADDRESS.

EMERGENCY FINANCING—Our clientele includes many successful and respected merchants; jewelry collateral only; large or small amounts; strictly legal rates. J. E. Lomen & Co., Est. 1878, 478 5th Av., at 39th St. Telephone Watkins 4129.

MONEY advanced on notes, chattel mortgages and accounts receivable; reasonable rates. H 216 Times.

MONEY loaned on automobiles while in your possession; strictly confidential. Circle 6677.

LOANS, any amount, on good collateral. Goldwater, 200 5th Av. Longacre 6135.

BUSINESS SERVICE.

PATENTS—Over 75 years' practice; all communications strictly confidential; handbook of patents free on request; special facilities for office consultations. Munn & Co., patent attorneys, 615 Woolworth Bldg., New York.

MY SALES LETTERS bring results; business men's letters confidentially written. Durstine, 116 Nassau St. John 4130.

Consider the Law of Chance

Some people have become rich in promotions, buying oil stocks and backing wildcat ventures, but they are few and far between.

A thousand lose where one wins, but you hear chiefly of the one who wins.

No one who has invested in our mortgages, with payment of principal and interest guaranteed, has ever lost a dollar.

They are not investments for the speculator. They are investments for the man or woman who wants his or her money back in full with a good rate of interest.

Those you buy now will pay you 5½%

Bond & Mortgage Guarantee Co.

Capital and Surplus $12,000,000
176 Broadway, New York
175 Remsen St., Brooklyn. 350 Fulton St., Jamaica

Moths Feed on Grease Spots

Moths thrive on grease spots. When putting clothes away for the Summer, first remove all grease spots with Carbona Cleaning Fluid.

For Safety's Sake—Demand
CARBONA
Cleaning Fluid
REMOVES GREASE SPOTS
without injury to fabric or color
20¢, 30¢, 60¢ BOTTLES—ALL DRUGGISTS

most folks

are particularly partial to the rare, delicious flavor of sweet sugar cane. That is why Domino Syrup finds a warm welcome wherever it is used—as a delightful table spread and as a pleasing flavor for cooking. It is a pure cane product of Domino Quality.

American Sugar Refining Company
"Sweeten it with Domino"
Granulated, Tablet, Powdered, Confectioners, Brown
Golden Syrup

ADVERTISEMENT.

Genuine
BAYER
Bayer-Tablets of Aspirin
5 gr. each
Aspirin

WARNING! Say "Bayer" when you buy Aspirin.

Unless you see the name "Bayer" on tablets, you are not getting genuine Aspirin prescribed by physicians over 22 years and proved safe by millions

Accept only "Bayer" package which contains proper directions.

Handy "Bayer" boxes of 12 tablets—Also bottles of 24 and 100—Druggists.

Aspirin is the trade mark of Bayer Manufacture of Monoaceticacidester of Salicylicacid

BRUCEWOOD
—locks your tie in place and keeps it there
20c each—4 for 75c
E&W Collars & Shirts
EARL & WILSON

"'Tis folly to destroy thy pencil with gnawing, for at thy desk thou canst have dates whenever thou cravest to chew."
—The Wise Man of the East

Dromedary Dates 10¢
IN THE PERSONAL PACKAGE

Remarkable Values in
Hart Schaffner & Marx
Boys' Suits with Extra Knickers
$16.50
they are worth $25

Hart Schaffner & Marx
2-Piece Golf Suits
$35 and $40
3-Piece and 4-Piece Golf Suits, $45 and up

Fine Quality is the Style in

Hart Schaffner & Marx New Spring Clothes

There are numberless new ideas, which correctly express what is good style for spring; seldom have the designers been so prolific. Underlying the fine looks of our clothes is their remarkably fine quality, finer than in years. And at prices which enhance our 35 years' old reputation for value giving:

Suits $35, $40, $45, $50, and up.

2 Notable Savings!

Hart Schaffner & Marx Shepherd Check Suits worth $50 . . . . . **$32.50**

Many Hart Schaffner & Marx Topcoats formerly $45 to $65 . . **$29.50**

Wallach Bros.

Broadway, below Chambers
Broadway, cor. 29th

246-248 West 125th
3d Ave., cor. 122d

The nation's first choice for over half a century

Budweiser

Everywhere

ANHEUSER-BUSCH, INC., ST. LOUIS

Anheuser-Busch Ice & C. S. Co., Inc.
Wholesale Distributors
164th St. & Brook Ave.
New York, New York
Phone Melrose 4958